THE WEATHER
Fair tonight and Tuesday; light to moderate northerly winds.

# THE LOWELL SUN

5 O'CLOCK

ESTABLISHED 1878 | LOWELL MASS. MONDAY MARCH 22 1909 | PRICE ONE CENT

# 221 LIVES LOST

## Disastrous Fall and Winter Record in North Atlantic

BOSTON, March 22.—Two hundred and twenty-one persons perished by shipwreck and 89 vessels met with disaster off the New England and British North American eastern coasts, or while engaged in the New England or Canadian trade, during the fall and winter season of 1908-09, which ended last night.

Of the 89 vessels cast ashore or lost at sea, six steamers and 56 sailing craft were totally wrecked. The financial loss exceeds $3,000,000.

The most thrilling disaster of the season was the collision between the White Star line steamer Republic and the Italian steamer Florida. The Florida cut down the Republic during a dense fog off Nantucket before daylight on Jan. 23. Five lives were lost.

In the series of storms which prevailed from Nov. 17 to Dec. 5, 185 persons were drowned. During this period four steamers and 35 sailing craft were lost. The American steamer San City foundered off the southwest coast of Newfoundland, with all on board, 28 men.

The Norwegian steamer Stickelstad, which left Glasgow Nov. 23 for Sydney, N. S., with a crew of 30, never reached port.

On Dec. 22 barge No. 191 of Boston foundered in a terrific gale off the southern coast of Nova Scotia. Seven men lost their lives.

During a gale on Dec. 2 and 3, a dozen fishing vessels were wrecked on the Newfoundland coast and 17 men were drowned. Twenty men were lost from half a dozen St. Pierre vessels in the same storm.

Seven seamen belonging to the French warship Admiral Aube, anchored in St. Pierre roadstead, were drowned by a launch capsizing in a gale on Dec. 14.

A collision with a scow off Boston harbor on Nov. 21 sunk the British schooner Hugh G. from Harvey, N. B., and cost the lives of five of her crew.

March 10 the steamer Horatio Hall was sunk by the H. F. Dimock in Pollock Rip Slue.

The steamer Massachusetts, which went ashore the same day in Vineyard sound, was saved.

The cruiser Yankee, which went ashore on Spindle Rock at the entrance of Buzzard's Bay, on Sept. 23, was floated Dec. 4, but foundered north of Penikese island 12 hours later.

In December the Fall River line steamer Commonwealth sank the Norwegian steamer Volund, off Race Rock, Long Island sound, the crew escaping.

# FIRE IN WINDOW

## Of Joyce's Store Caused by Sun's Rays

There was a sun fire in Lowell yesterday forenoon. It was in a window of the Charles H. Joyce Co. in Central street. The window was stocked with bottled goods and pretty crepe paper, supposed to be fireproof, was used for decorative effect.

It was the pretty and alleged fireproof crepe paper that caught fire from the sun's rays. The sun, playing on a bottle, that was loaded made "bright eyes" at the crepe paper. The sun's rays concentrated by a bottle acting as a lense so heated the pretty paper, that had been rendered fireproof by chemical treatment, that it "fired up." It was a very slow fire and it was with great reluctance that the paper burned at all. When first discovered by Patrolman Bumps, he thought his eyes were deceiving him. He allowed it required pretty hot stuff to set fire to the fireproof paper, but the longer he watched the more he believed it to be a real fire and he proceeded to get busy.

The chemical was summoned and arrived before any damage had been done.

### CASTRO LEAVES DRESDEN

DRESDEN, March 22.—Cipriano Castro, the former president of Venezuela, left here today for Cologne, where he will spend the night. Tomorrow he will go to Paris and after a short stay in the French capital he will proceed for Bordeaux, where he will embark on March 28 on the steamer Guadeloupe for some Caribbean port.

### TO JOIN CASTRO

WILLEMSTAD, Curacao, March 22.—It is said here that Senator Mendible, former governor of the Venezuelan state of Guarico left Barranquilla, Colombia, on March 20 for port of Spain, Trinidad, there to join former President Castro. Mendible is one of Castro's followers who opposed the assumption of the Venezuelan presidency by Juan Gomez.

Wire Your House

Wiring makes your house more salable, more rentable.

Lamp fixtures may be installed when electric lights are used.

SMALL COST when building or remodeling

LOWELL ELECTRIC LIGHT CORP.

50 CENTRAL STREET.

## DEATHS

McNAMARA—John McNamara, a well known resident, died yesterday morning at his home, 582 Broadway. He leaves one daughter, Miss Mary McNamara, and three sisters, Mrs. Ellen Judge of Biddeford, Me., and the Misses Katherine and Mary McNamara.

STANTON—Mrs. Mary Stanton, an old and highly respected resident of St. Patrick's parish died Sunday morning at the home of her daughter, Mrs. Kate Harmon, 35 Wiggin street, aged 82 years.

ALLEN—Mrs. Adeline Allen, wife of the late Chester Allen, died yesterday morning at her home, 26 Shedd street, at the age of 80 years and eight months. She leaves three daughters, Miss Emma Allen, Mrs. J. H. Corliss, and Mrs. J. H. Colburn, of Lowell, and one son, Charles H. Allen, of Derry, N. H.

McNAMARA—Mrs. Jennie McNamara died Saturday night at the city hospital, aged 72 years, 6 months. She is survived by one niece, Mrs. Lizzie Allen of Lawrence. The body was removed to the rooms of Undertaker Albert H. Bixby in Jackson street.

KEENE—Mrs. Mary A. Keene died yesterday at the Lowell hospital, at the age of 47 years. The body was removed to her home, 3 rear of 229 Adams street, by C. H. Molloy & Sons. She leaves besides her husband, John, five children, John, James, William, Susan, and Mrs. Emily Seabury, and her mother, Mrs. Susan Green.

MacDONALD—Miss Anna MacDonald died yesterday at St. John's hospital, at the age of 43 years. Her death was entirely unexpected. She leaves one brother, Andrew, and one sister, Mrs. Ada Robinson. The body was removed to the home, 28 Ware street, by George W. Healey.

JOHNSON—Mrs. Anna A. Johnson, wife of Edward Johnson, died Saturday afternoon at her home, 11 Autumn street, at the age of 34 years and 11 months. She leaves besides her husband, five children, her mother, one sister, and two brothers, of Sweden. She was a member of the Swedish Lutheran church.

KIMARD—Henry G. Kimard, a veteran of the Civil war, died of heart failure yesterday morning at his home, 709 Bridge street, aged 65 years. Five years ago he had both legs amputated as the result of wounds received at Gettysburg; and since this operation, he had not not been in good health, though his death was entirely unexpected. He leaves a daughter, Miss Louise Kimard of this city. The burial will be in Greenwood cemetery, New York.

McNAMARA—The friends of Mr. John McNamara will be pained to hear of his death, which occurred at his residence, 582 Broadway, Sunday morning. He is survived by one daughter, Miss Mary, three sisters, Mrs. Ellen Judge of Biddeford, Me., Misses Catherine and Mary of Lowell. Deceased had a great many friends who will regret his demise.

DUCEY—Mrs. Mary Ducey, widow of Patrick Ducey, and mother of the late Rev. Patrick Ducey died today in Waltham, Mass. aged 80 years. Mrs. Ducey was well known in Lowell having resided here until recently. She will be remembered by the members of St. Patrick's church, having been one of the early settlers of that parish. The remains will be brought to this city and taken to the chapel of Undertakers J. F. O'Donnell & Sons.

TALLENT—Eben W. Tallent, once a photographer in this city, died this forenoon at his home in Westford, aged 72 years and 2 months.

POLAND WATER
For Sale by
GEO. A. WILLSON & CO.
F. and E. BAILEY & CO.

Frameless French Plate Mirrors Is the Latest Novelty
INSPECT AT
WELCH BROS., 61 Middle Street

# RAID BY POLICE

POLICE RAID A SUNDAY CARD GAME ON MOODY STREET

# Crap Shooters and Card Players in Court

About 10.30 o'clock Saturday night, Sergt. Thomas R. Atkinson accompanied by Liquor Inspectors Dwyer, Grady and Frank Fox, raided a pool room located in Liberty square and gathered in a crowd of 26 young men, who, it is claimed, were either engaged in the game of crap or were among the interested lookers-on.

The officers were armed with a search warrant and at the suggestion of Sergt. Atkinson they entered the pool room and made their way to the basement where there was a game of crap in full blast. The participants were so interested in the game that they were not "wise" to the presence of the police until the latter were on top of them.

The work of handcuffing the gang was a matter of but a few minutes and they were then sent to the police station where the following names were entered on the blotter: Daniel A. Quinn, Joseph Carroll, Ashley Lord, William Griffin, Michael Connors, Edward Grenier, August Walsh, Michael Corey, George Martin, James Martin, Joseph Regan, Joseph Keagan, John Dwyer, John R. Fahey, John Burke, Frederick McDonald, George Jones, William Christian, Martin Marshall, William B. Whitney, Thomas Petrie, Fred Lawton, Henry Lever, William F. Bagley, Thomas Horne and Thomas Healey, all of whom were charged with being present at a game.

Owing to the large number, when the crap shooters arrived at the police court this morning they were placed in the court of second sessions until their cases were called.

Pleas of guilty were entered and they were fined $3 each.

### Card Game Interrupted

Early yesterday morning Lieut. Martin Connors, Sergts. McCloughry and Atkinson, Inspectors Dwyer, Grady and Fox and Patrolman J. N. Welch, descended on a house in Moody street where a card game was in progress and placed under arrest eight men who were in attendance. The gamblers gave the following names when booked at the police station: Hermidas Santry, Edmond Dufresne, Ernest Clevae, Hamel Jean, Joseph Charbanquar, Albert Stanis, Louis White and Nelson Pleude. All but the last named were charged with playing a game on the Lord's day, while Pleude was charged with being present.

Each pleaded guilty and fines of $3 were imposed. Pleude was fined $2.

### Lively Fight

Elijah Tejirian, whose arrest several months ago by Patrolman Charles Hersey resulted in the latter being summoned before the board of police on charges of assault and battery, neglect of duty and conduct unbecoming an officer, and John Charlion were arrested Saturday afternoon, by Patrolman James Kennedy, charged with disturbing the peace.

Tejirian pleaded not guilty while Charlion said he was guilty.

Patrolman Kennedy, who arrested the defendants, testified that both were fighting in Gorham street, near the corner of Summer street.

Tejirian said that Charlion is employed in a bakeshop near his house, and is in the habit of peeking through a window at his wife. He warned Charlion to stop or he would have him arrested. Charlion picked up a stove lid and threw it at Tejirian and the latter struck Chalion, and than ran out of the house. Charlion after him. While passing through Gorham street Tejirian fell down and Charlion jumped on him and struck him.

Charlion, on the witness stand, denied that he was doing the "peeping Tom" act at Tejirian's house. He said that Tejirian struck him and he struck him back, but that the striking was done in the house.

Tejirian was found not guilty and discharged, while Charlion was found guilty and a fine of $5 imposed.

### Woman Assaulted

A hurry call was sent to the ambulance station last night about 6.15 o'clock to carry a woman to the hospital from Middlesex street, suffering from a gash in her forehead. At the hospital she gave the name of Mary Smith, and to the police claimed that a drunken man had thrown a bottle at her head.

As a result of the description given by the woman, Patrolmen Cawley, Sheridan and Frank Donovan and Inspectors Dwyer and Atkinson arrested William Barnowsky, who was charged with drunkenness and assault and battery.

By agreement of counsel, the cases were continued till Thursday.

### Drunken Offenders

Mary A. Kelly, who is in need of hospital care, was sentenced to one month in jail.

Arthur G. Barnett and John Smith, second offenders, were each fined $6.

Michael Guthrie said that he was anxious to get out of town, and said he would shake the dust of Lowell off his feet at once if given a chance, but the court imposed a fine of $6.

John J. Reynolds, an elderly man, charged with drunkenness, was given a suspended sentence of four months in the house of correction and placed on probation.

Ten simple drunks were released without appearing in court.

The Sunday drunks were disposed of as follows: Joseph Choquette $3, Fred Fogarty $8, Alexander Smith $6.

NEWEST OF THE NEW
Our Latest Eyeglass Mount
IT'S ALL RIGHT
Finest Work—Reasonable Prices
The Babbitt Co., OPTOMETRISTS
81 Merr'k st., cor. John
(Over Lawler's Book Store)

# MISSION OPENS

## Retreat for Women at St. Patrick's

The largest gathering of women, perhaps, that ever assembled in a local church, attended the opening of the women's week of the mission at St. Patrick's church, last evening. Although the services did not begin until 7.30 o'clock every seat in the church was taken at 6.30 and as the preacher of the evening remarked: "Some good old ladies were here at 5 o'clock, God bless them!" The late comers sat within the sanctuary and on the sanctuary steps and stood in aisles and entrances while many were unable to gain admittance. Several women were forced to leave before the conclusion of the evening service as the result of the overcrowding. To prevent further overcrowding the married and single women will be separated for the remainder of the week, the basement being used.

The mission was opened at the eleven o'clock mass yesterday morning. The mass was celebrated by Rev. John McHugh. Both the church and sanctuary choirs were present at the mass. The sanctuary choir sung processional and recessional and also intoned the responses of the mass. The church choir sung the Proper of the mass of the fourth Sunday of Lent, the mass which was sung by the choir was one by Furmanik.

After the first gospel, the band of missionaries was met at the entrance to the church by two acolytes and eight members of the sanctuary choir. A procession was formed and the body marched down the centre aisle in a solemn procession to the altar, headed by one of the missionaries carrying the mission cross. Upon arriving at the altar, Rev. Justin Carey, the friar of the mother house, where the members of the band are stationed, recited the prayers of the Passionist Fathers and the mission was formally opened.

Rev. Vincent Gavacan gave the sermon and it was one of the best ever heard within the edifice.

There will be two mission masses celebrated each morning. The first will be at 5 o'clock and the second at 9 o'clock. A short instruction will be given at the first mass, while a more lengthy one will be given at the last mass.

The women's mission will be closed next Sunday afternoon, and the men's mission will be opened in the evening.

A platform has been erected on the gospel side of the altar and the missioners will speak from this instead of the pulpit.

Those of the Passionist Fathers who have been assigned to give the mission are: Rev. Justin Carey, Rev. Vincent Gavacan, Rev. Henry Welch and Rev. G. Hayden.

The mission for the children, which is generally conducted during the last three days of the second week, was opened yesterday afternoon.

### Holy Name Society

The Holy Name society of St. Patrick's parish will hold its regular monthly business meeting tomorrow evening (Tuesday) in the school hall. Great interest is being taken in both the spiritual and temporal meetings and many new members are coming in. It is expected that a large number of the members will attend to act on the important business that will come up for discussion.

### Sacred Heart Church

High mass at the Sacred Heart church yesterday was sung by Rev. Lawrence Tighe, O. M. I., and the sermon was preached by Rev. Bernard Fletcher, O. M. I.

The talent which is to present the minstrel show under the auspices of the Holy Name society of the parish held a rehearsal in the school hall yesterday afternoon. The complete company was present. The affair is in charge of Fr. Tighe, spiritual director of the society, and he has given Mr. Charles Slattery general supervision of the talent. Thursday evening another rehearsal will be held. Mr. Richard Noonan, the popular piano player, has been engaged as accompanist.

## FUNERALS

MALONE—The funeral of Mrs. John J. Malone took place this morning at 8.30 o'clock from her late home, No. 59 Fifth street, and was largely attended by sorrowing friends and relatives. The funeral cortege proceeded to St. Michael's church where at 9 o'clock a high mass of requiem was sung, Rev. Dennis Murphy officiating. The choir under the direction of Mr. Thomas P. Bonliger sang the Gregorian mass, Miss Carolyn White presiding at the organ. The deceased was a woman of staunch character and possessed a large circle of friends, her warm heart and charitable deeds endearing her to all those with whom she came in contact. There was a profusion of beautiful floral tributes, including a pillow inscribed "Mother" from the family; pillow inscribed "At Rest," Mr. and Mrs. McDonough and family; pillow inscribed "Sister," Mrs. M. A. Clark; wreath inscribed "Aunt," Mrs. Minnie Moran; standing cross on base, John F. Healy and family; spray, Mr. and Mrs. James Healy; pillow, Mr. Peter Malone and family; spray, Mr. and Mrs. Seth Jordan; spray, Mr. and Mrs. McManmon; spray, Mr. and Mrs. C. B. Redway; spray, Mrs. Hawley and family; spray, Miss Bannister; spray, John E. Herrington; mammoth wreath, Metropolitan Life Insurance Co. friends. The bearers were Patrick and James McManmon, John and James Healy, Peter Malone and John Garner. At the grave Rev. Fr. Murphy read the committal prayers, and the burial was in the Catholic cemetery in charge of Undertakers J. F. O'Donnell & Sons.

### PEOPLE'S CLUB FREE COURSE

Lecture Wednesday, March 24, at 7.45 p. m., by Capt. Charles Mason Fuller. Subject "The West Indies." Illustrated

Women's Branch Hall, Rogers Building, Merrimack and Bridge sts. Elevator. All invited.

OVERALLS and JUMPERS
In Stripe Patterns. All Sizes
TODAY
39c Each
Good Value
COOK, TAYLOR & CO.
231 Central St.

## FUNERAL NOTICES

PRESCOTT—Died in this city, March 21, Captain D. Moody Prescott, aged 71 years. Funeral services will be held at his late residence, 22 Oak street, Wednesday afternoon at two o'clock. Friends invited. Burial private. Undertaker George W. Healey in charge.

MACDONALD—Died very suddenly at St. John's hospital March 20, Miss Anna Macdonald, aged 43 years. Funeral services will be held at her late residence, 28 Ware street, Tuesday afternoon at two o'clock. Friends invited. Burial private. Undertaker George W. Healey in charge.

BUTTERFIAY—Died in this city, Mar. 20, William Butterfly, aged 65 years. Funeral services will be held at his late residence, 416 School street, on Tuesday afternoon at two o'clock. Friends invited. Burial private, Undertaker Geo. W. Healey in charge.

KINNARD—Private funeral services for the late Henry G. Kinnard will be held Tuesday afternoon at 2 o'clock from his home, 709 Bridge street. The remains will be sent to New York for burial in Greenwood cemetery, Wednesday morning by Undertakers J. F. O'Donnell & Sons.

McNAMARA—The funeral of Patrick McNamara will take place Wednesday from his late residence, 582 Broadway. Mass of requiem at St. Patrick's church Wednesday at 10.15 o'clock. Friends invited. Peter Davey, undertaker.

STANTON—The funeral of Mrs. Mary Stanton will take place at 7.15 Tuesday morning from the home of her daughter, Mrs. Kate Harmon, 35 Wiggin street. High mass of requiem at St. Patrick's church at 8 o'clock. John A. Finnegan, undertaker.

### HATS AT HEAD & SHAW'S

Head & Shaw, the Merrimack street milliners, are holding their spring opening and are showing a remarkably beautiful display of millinery.

The latest designs are shown and the trimmings are made with taste, and, if these models prevail, as they are sure to, the spring millinery will rank with any heretofore shown for beauty and style. The Head & Shaw special is a large turban and all sorts of variations of the trimmings are shown. An example of a particularly handsome turban is one with folded chiffon crown with a two colored band of jet, trimmed directly in front with jet wings held in place by a cabachon. This hat is a beauty and is the specialty of the shop.

But the specialty does not prevent the firm from displaying an immense number of other styles. Among them may be noted a cottage bonnet of soft Tuscan braid with chiffon folds. It is trimmed with lilacs and there is a light Mogul ribbon with streamers. Most attractive and stylish.

A handsome cloche shaped hat, which, in English, means bell shaped, is shown to advantage, made of amethyst chiffons and tagal straw. It is trimmed with soft roses in the same tones with loops of ribbon and streamers under the brim.

A large white Brussels net hat with black velvet facings is made on the Georgette model. On the left side it is turned slightly and at that point a handsome black willow plume is fastened with a cabochon and tied with black velvet ties knotted at the back. This is an especially beautiful model. Another large cloche shape is shown in white lace with a crown of lilacs and mulberry shades. It is trimmed with a large bunch of Allan Richardson roses.

Our description will not do justice to the display, so that we will simply say, go to this popular millinery store and see for yourselves. Every lady is cordially invited to call.

# CITY HALL NEWS

## In His Judicial Capacity the Chief Magistrate

### SAYS HE HAS NOTHING TO SAY

On the Matter of Stopping the Board of Police From Granting Liquor Licenses—Chief Hosmer May Visit Springfield.

It having been rumored that the mayor's intention in the matter of the liquor license grant was to apply for an injunction to restrain the present board of police from granting licenses pending the trial of charges that have made against the board, a representative of The Sun asked the chief magistrate this forenoon if the rumor had any foundation in fact, and the mayor replied: "In my judicial capacity I have nothing to say."

### To Draw Jurors

The committee on fire department will meet this evening and tomorrow evening both branches of the city council will meet, the lower board in regular session and the aldermen in special session.

The special meeting of the aldermen is called for the purpose of drawing six traverse jurors for a superior court to be held in Lowell on the first Monday in April.

### Appropriations Committee

The appropriations committee will meet tomorrow evening and will consider, among other things, the appropriation asked for by the lands and buildings department to complete the work on the new engine house in Centralville. It is the purpose of the committee on appropriations to meet every month and to keep in touch with the status and modus operandi of the departments and to keep a line on how the city's money is being spent.

### New Fire Apparatus

The committee on fire department will probably consider at its meeting this evening the purchase of apparatus for the new fire station. It is understood that a majority of the committee is in favor of a combination chemical and hose wagon, but that Chief Hosmer is opposed to the combination on the ground that it is too heavy and cumbersome.

This combination affair is being sold by the American LaFrance Fire Engine Co., whose factories are located in Elmira, N. Y., and representatives of that company are anxious to take Mr. Hosmer and the committee on fire department to Springfield or some other city where a combination chemical and hose outfit is being used. The company is willing to pay the expenses of such a trip and is particularly anxious to have Mr. Hosmer see the combination wagon in operation.

Mayor Brown did not resume his investigation of the street department today.

## AMERICAN TEAM

### WON THE SIX DAYS' RACE IN BERLIN

BERLIN, March 22.—In the presence of the crown prince and an immense throng of spectators, the American team, composed of Floyd McFarland and James Moran, finished winners of the six-day bicycle race at 10 o'clock last night and received an ovation, the cheers of the crowd mingling with the strains of "The Star Spangled Banner."

The Americans won by a full lap, there being 14 laps to the mile. Stol of Holland and Berthet of France finished second. The total distance covered was 2425 miles, 312 less than McFarland and Moran made when they won the six-day race in New York in 1908.

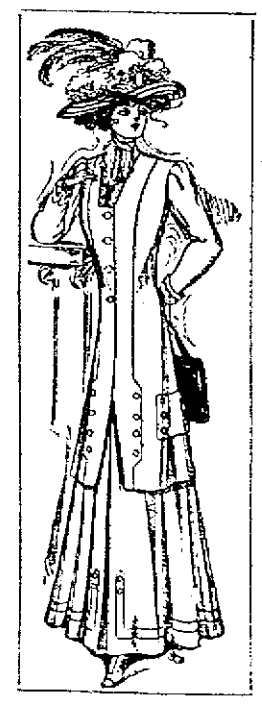

3 EASTER ITEMS

Monday and Tuesday Only

EACH ITEM CARRIES A SUBSTANTIAL SAVING

Suits at $13.75

150 High Grade Suits in all the wanted shades. They are $18 and $20 values. Monday and Tuesday

$13.75

$10 WIRY VOILE SKIRTS AT $5.95
Handsomely trimmed with taffeta and satin, all sizes,
$5.95

$5.00 MESSALINE WAISTS
$2.95
Rich material, lace trimmed, made to sell at $5. Monday and Tuesday

P. S.—Plan to come to our Spring Opening, commencing Wednesday.

New York Cloak and Suit Co.
12-18 JOHN STREET

# "CAMP DEBS" RAIDED

## Lowell Man Was Among Those Who Were Arrested

BOSTON, March 22.—"Camp Debs," a shanty on Hyde wharf, Charlestown, known as a [illegible] was [illegible] and one of the inmates in attempting to escape was shot by John Lynch, special watchman of the Boston & Maine railroad.

The wounded man was found on the Haymarket square police station, where it was found he was sent in a serious condition, he gave his name as William Fleming, aged 30, of Worcester.

Shortly before daybreak, Lynch and Patrolman Sullivan of the Charlestown station discovered the shanty near Medford street and discovered a dozen men curled up on cotton and burlap sacks on boards extended across rafters at each corner of a pitch roof. While Lynch guarded the men Sullivan telephoned to police station. It was the patrol wagon.

The wagon arrived with Patrolman Quirk and was backed up to the door and the officers proceeded to wake the sleepers.

Suddenly three or four of the men rushed out of the side door disregarding warnings from the officers. One dashed around the corner of the shanty farthest from the officers and got away. Watchman Lynch went after Fleming who was headed toward the edge of the wharf.

Lynch, according to his own story, drew his 32- caliber revolver, pointed it toward the ground and fired. Fleming stumbled and fell to the ground wounded in the hip.

Lynch believes the bullet struck a piece of iron on the ground, which deflected its course.

"When Fleming fell," Lynch says, "he was 30 feet away. Upon reaching him I commanded him to get up, thinking he had been wounded. He said he was shot and I asked him where. He felt below the knee and then on the upper part of the leg. I still thought he was shamming, so I pointed the revolver at the ground, firing only for the purpose of frightening him. After we got him to the station we found he had been wounded and he was taken to the Relief hospital."

Besides Fleming the men were arrested charged with trespass and booked under the following names:

John Jennings, 26 years old, of 63 Pleasant street; John Wesley, 22, no home; Thomas Griffin, 27, 34 Vernon street, Roxbury; John Leary, 46, of Wakefield; William Leonard, 42, of Lowell; Alexander McPhee, 45, no home; Richard Roach, 22, no home; Patrick Robinson, 21, 28 Franklin street, Worcester; William Smith, 44, of Bradford and John McLean, 42, no home.

"Camp Debs" is known to bums all over the country. It is located near the railroad tracks and therefore serve as instant trains daily.

Watchman Lynch, who is about 30 years old and lives at 36 Cook street, Watertown, made a written statement in regard to the shooting at the request of the police officials in charge of division 1.

## $150,000 LOSS

### Caused by Fire in Winchester, N. H.

WINCHESTER, N. H., March 22.—The worst fire that this town has experienced in several years started yesterday morning at 1.30 o'clock in the Ford tannery, and as near as can be ascertained a loss of $150,000 is entailed.

The watchman made his rounds at 3.25 o'clock and noticed nothing to indicate a fire. After completing his tour of inspection he returned to the boiler room and in a few minutes' time thought he detected the odor of smoke. He immediately started to investigate and found a fire had started in the press room, which is situated between the boiler room and office. He made an attempt to extinguish the blaze but found it beyond his control and sounded the alarm.

Owing to the presence of much inflammable material, such as grease, oils, skins, etc., the fire gained headway very rapidly, and in a short time the front of the building was in flames. The arrival of the fire department saved several outlying storehouses and a dwelling house belonging to the tannery. A number of adjacent storehouses were saved, one of them containing a stock valued at $75,000.

The main building was 200 feet long and 150 feet wide and covers between four and five acres. The plant is owned by Swift & Co., and has been operated by the A. C. Lawrence Leather company of Peabody, Mass. This has been an extremely important factor in Winchester's industries and the fire causes a serious setback to the town. The number of men on the payroll is 115, and as a consequence of the fire all these will be thrown out of employment.

Throughout the business depression this tannery has been running on full time, and has December a fight force was put on to keep up with the orders, a large stock was on hand. In fact larger than ordinarily, and this is a total loss, as well as all the machinery.

The books and accounts of the company were not destroyed, being in the office in a fireproof safe, but some considerable correspondence and numerous record were destroyed. It is not known whether or not the company will see fit to rebuild.

Ten beautiful "Irish View and Life" Postal Cards free this week with each 25c. box of Sexton's Vegetable Liver Pills; the formula of a noted Irish doctor, at Campbell's Drug Store.

Bronchitis promptly relieved AND CURED BY HYOMEI (PRONOUNCED HIGH-O-ME)

When you have chest pains and your bronchial tubes are stuffed up and sore, get Hyomei and relief will come at once. It gives remarkable and quick relief in consumption, and is guaranteed to cure bronchitis, catarrh, asthma, croup, colds and coughs, or money back. Complete outfit, including inhaler, $1.00, extra bottles 50 cents, at Carter & Sherburne's. Hyomei is sold in every town in America.

### LOWELL OPERA HOUSE

The sale of seats for Miss Barrymore's engagement here next Tuesday night is very large. There are still a number of choice orchestra seats available and also a number of good 50c. seats in the second gallery, a portion of which is being reserved for ladies for this engagement.

Miss Ethel Barrymore will be seen in her latest success, "Lady Frederick," the comedy by W. Somerset Maugham in which she has just concluded a long and highly successful run in New York. It is doubtful if she has ever had such a thoroughly satisfactory role since she became a Charles Frohman star. Twice during her recent appearances in New York the run of the play was extended at the Hudson theatre and there is no question but what she could have finished out the season there. She is supported by a company of exceptional merit including Prince McRae.

### BARNEY GILMORE.

Barney Gilmore's revival of his portrayal of Colonel Sellers in Mark Twain's famous comedy, "The Gilded Age," will be seen at the Opera House next Thursday, March 25. The revival is due to the requests of Mr. Gilmore's admirers among theatregoers throughout the country and has been arranged to with great care. The production when in the many scenes in and about New York City are depicted is a magnificent one and Mr. Gilmore's supporting company is well in keeping with the usual standard of excellence with which Mr. Gilmore has presented his plays in the past.

### COHAN & HARRIS' MINSTRELS

George M. Cohan's invasion of the minstrel field has caused sufficient comment to arouse more than usual interest in the engagement of the Cohan & Harris Minstrels which will be the attraction at the Opera House, Saturday, March 27. Cohan & Harris have secured as the star of their latest venture George Evans, one of the most popular black-face comedians on the American stage and whose many appearances in vaudeville in the city have made his name a familiar one to the majority of local theatregoers. Mr. Evans is surrounded by the largest and most important burnt cork organization that this country has yet witnessed. Among the famous performers who will appear are Julian Eltinge, Eddie Leonard, John King, Ernest Tenney and Mr. Gibson. Vocal features comprise ballads rendered by such well known singers as Frank Morrell, Matt Keefe, Earl Benham, assisted by a chorus of fifty and a special orchestra of twenty. The feature will introduce Julian Eltinge in his famous impersonations; Kiki and Provert, and Waterbury Bros. and Tenney.

### WILLIAM GILLETTE IN "SAMSON"

One of the most important bookings of the present season at the Opera House is that of the noted American actor, William Gillette, in Henri Bernstein's great play of French dramatic life, "Samson." The play is one of great strength and in it Mr. Gillette plays the role of the upper Jew of France who is insane in jealous of his wife, Constance Collier, a prominent English actress, has a leading role. The company to come here is the same which has for several months played the drama in New York.

### HATHAWAY THEATRE

The surprising thing about the Hathaway theatre vaudeville shows is just as to how good a show is put on, there always something better on the way. This week's show makes the second step in advance of the [illegible] with its notable combination of [illegible] variety [illegible] of the notable features of this great show is the Asahi troupe, expert [illegible] of the wonderful ability of the Orientals in acrobatics, magic and [illegible] Direct from a Flowery Kingdom [illegible] this band of wonder-workers [illegible] in the most [illegible] manner. [illegible] who seem endowed with [illegible] of flower and [illegible] surpassing [illegible] to make war [illegible] Manager [illegible] Mr. Morgan & [illegible] Angeles, who has [illegible] in Hendricks upon its [illegible] Angeles, who has [illegible] season with the [illegible] Now that he has [illegible] the big musical comedy, Mr. [illegible] turned over his [illegible] to his talented understudy, Mr. McGonigle, who has [illegible] Ida Fox Sears, and the latter is doubtless getting his success in the principal part. There are four characters in the play. The central figure being an old [illegible] who undertakes to [illegible] the lightning [illegible] the [illegible] which [illegible] good [illegible] introduced [illegible] the [illegible] on wedding [illegible] one of them [illegible] the [illegible] scene from "[illegible]" Gelve and Blake are [illegible] the [illegible] card.

## KING OF SERVIA AND TROOPS

VIENNA, March 22.—The stubborn attitude of Servia has forced Austria into hasty preparations for war, and while the diplomatic correspondence between the two governments is hopeful, all the reserves in Vienna are being called to the colors. Arrangements are also being made to increase the Austrian forces in Bosnia and Herzegovina from 150,000 to 500,000 men. It is believed that only severe pressure by the powers will convince King Peter of Servia that nothing is to be gained by hostility toward Austria. The construction placed by Great Britain on the Russian note calling for a conference on the Bosnian-Herzegovinian question has served to stiffen Servia's backbone. If the present attitude continues, it is believed in Vienna that Austrian troops will move at once into Servia, and war will be an early outcome.

## STRIKE ENDED

### Committee Decided to End Struggle

PARIS, March 22.—The great strike of the employes of the postoffice department which has practically isolated Paris and cut off France from communication with the outside world for the past week, collapsed yesterday. The strike committee decided to call off the employes and made the first move to effect a settlement. The government met the committee half way.

Yesterday afternoon representatives of the union called on M. Barthou, minister of public works, ostensibly for the purpose of protesting against the charges that they had cut the wires, but during the course of the interview they communicated to the minister the terms on which the allied associations collectively would resume work. These were first, the resignation of M. Simyan, under secretary of posts and telegraphs; second, that no employes should be disciplined on account of the strike. They also desired the assurance that the delegates of the association hereafter should be permitted to lay their grievances directly before the minister of public works.

M. Barthou received the deputation in a conciliatory spirit. He said that the government could not discuss the resignation of an official except with parliament, but he practically gave the delegation the satisfaction they demanded on other points, explaining to them, however, that the government had not expressed the right of dismissal. He said that warnings had been sent to every strike without exception to appear for duty not later than Tuesday.

At the conclusion of these interviews with the ministers, the strike committee met and decided upon the resumption of work today. This decision was announced at a mass meeting, at which 5000 strikers were present. At first the announcement met with a storm of opposition, but eventually it was agreed to hold another meeting and listen to the explanations of the leaders' action. Much less opposition developed at the meeting and already the strikers are returning to work.

An official statement, which was issued last evening, reported that more than a third of the strikers resumed work in Paris yesterday. All branches of the service with the exception of the military are beginning to resume something like normal conditions.

Early in the afternoon several thousand strikers, inspired by the union of commerce and industry, united in a demonstration against secretary Simyan in front of the general postoffice. But the large force of police stationed there found no occasion in holding the strikers in check. A slight increase in the movement is reported in the provinces, the strikers there in various cities being provided by the soldiers, but the condition of the state throughout the provinces will allow the food of the men in Paris and the suburbs will come at all points simultaneously with the capital.

Prior to the ending of the mass meeting, the executive committee representing the employes at the meeting adopted resolutions which the central committee of the combined union of state workers, including those employed in the great governmental monopolies of tobacco and matches, has voted to start a campaign in favor of a general strike if the government refuses satisfaction to the postal employes. The committee on the employes' union, which is directing the end of the strike, adopted resolutions condemning the postal employes of Paris victory but states that the railroad employes would not join in the general strike unless the government employed repressive measures.

## IN THE CHURCHES

### Rev. G. H. Gutterson of Boston

PREACHED AT THE KIRK STREET CHURCH

Dr. Grant of Boston Addressed Men's Meeting at Hathaway's Theatre—Rev. C. E. Fisher Talks on Problem Plays—News of Other Churches

Rev. George H. Gutterson of Boston preached Sunday morning and night at the Kirk Street Congregational church. His morning sermon subject was "A Moral Failure and the Reasons For It." In the evening he gave an informal account of a trip through rural Mississippi, and a visit to an old ancestral mansion, once the residence of the wealthiest man in the state, owner of a large cotton plantation and 600 slaves. The body of the rich planter now lies buried on the estate, with a plain, unpainted wooden cross marking the grave; and his widow, too poor to erect a headstone, makes benevolent visits to the schools for the education of the negroes, and opens her hospitable doors to northern visitors with no apparent trace of reproach for the ruin of her fortunes.

In fact, Mr. Gutterson said, the better class of southern people now realize that slavery was a greater curse to the white people than to the negroes themselves, and are grateful to the north for freeing them from it, holding the name of Lincoln in grateful remembrance.

#### Men's Meeting

Rev. Roland D. Grant, D. D., of Boston, was the speaker at the men's meeting of the Y. M. C. A. at Hathaway's theatre yesterday afternoon. There was singing by the Weber male quartet of Boston. Rev. H. A. Cornell offered prayer. Dr. Grant argued in favor of such revival meetings as have recently been conducted by Dr. Chapman in Boston. Of hypnotism he did not directly state whether he believed it had been utilized by Dr. Chapman or not, but he rather gave the idea that it had not been, in the true sense of hypnotism. He said it was true that Dr. Chapman had said: "Give yourselves up," but he had never asked his audience to give up to him, but to God. He again drew a word picture of value that hypnotic influence might have even if it were used. He pictured the resorts of the suggestiveness of theatrical performances, of newspaper stories, of careless conversations to the subconscious senses of the young people and declared that this sort of thing should be fought. The subconsciousness jumped into action at unexpected moments. Hypnotism could be used to put the evil tendencies to sleep and arouse the good.

#### Sylvester Long

"Love" was the keynote of a lecture by Sylvester Long at the members' course lecture of the Y. M. C. A. at Odd Fellows hall, Middlesex street, on Saturday night. His subject was "Lightning and Toothpicks," a rather extraordinary subject and logically though humorously presented. He said that love is a quality that must exist in all we do. The speaker said that some people are selfish in all their thoughts, and that they fail to get real pleasure out of life because of their self conceit. Mr. Long spoke of the effect of our thoughts upon our actions, saying that a person must think something worth while before the thoughts will result in any good.

#### "The Witching Hour"

"The Witching Hour" was Rev. C. E. Fisher's sermon subject at the First Universalist church last night. He gave a synopsis of the play, and spoke of the demand for problem plays on the American stage at the present time.

#### Flag Carnival

The flag carnival to be held by Grace church at the Highland club house on Friday, March 26, promises to be one of the events of the season in Highland circles. An excellent program has been arranged for the day, in addition to the other and regular features of the carnival, and everyone who attends is sure of a thoroughly good time.

Besides the many other good things, there will be dancing for the children in the afternoon, and general dancing in the evening. Music will be furnished by the Germania Ladies' orchestra, which is too well known to need special mention.

#### Worthen Street Church

At the Worthen Street M. E. church on Sunday evening Rev. J. W. Stephan gave the third of his series of Lenten lectures. The subject was the "Passion of Jesus." There was a large number of slides showing the scenes of Christ's passion and death. After the illustrated lecture, Mr. Stephan gave a brief personal application. Next Sunday evening Mr. Stephan will lecture on the famous picture of the Lord's supper.

### BISHOP BOWMAN

TO PREACH AT FIRST EVANGELICAL CHURCH TONIGHT

Bishop Thomas Bowman, D. D., of Allentown, Pa., will preach in the First Evangelical church, Runels building, tonight at 7.30 o'clock. All welcome.

If you want help at home or in your business, try The Sun "Want" column.

### FOUND DEAD

MAN HAD BEEN MISSING SINCE FEB. 19

ARLINGTON, March 22.—A baseball, knocked through a window in a barn on the Nehemiah Cutler estate, Massachusetts avenue, was responsible for the finding of the body of James Hogan, aged 61 years. Mr. Hogan has been missing since Feb. 19.

The building is unoccupied. When last seen Hogan complained of being sick. It is the opinion of Medical Examiner Swan that pneumonia had set in, that Hogan went into the barn to rest and while there he died suddenly.

Boys were playing baseball near the barn yesterday. A ball was knocked through one of the windows and one of the boys went inside to get it. The lad stumbled over the body. He notified Valentine Fredericks, who called the police.

SAFE SAVINGS THAT MAKE REAL BARGAINS

Three new styles of lace and embroidery trimmed corset covers, ribbon trimmed; better than usual, at

29c

Lace trimmed chemises in styles we have never offered before for

50c

Ecru lace, long sleeve waists and Jap. silk short sleeve waists now reduced to

$1.50

Discontinued styles of long and three-quarter sleeve lingerie waists, were $1.97, now

97c

Better select your colored petticoat now. We will not keep up the assortment this spring.

$1 and $1.50

Petticoats of imitation moreen or nearsilk, regular 98c values, now

69c

White and colored lingerie dresses, values up to $4.98, now

$2.50

Petticoats of sateen or heatherbloom, deep embroidered flounce, very unusual at

$1.97, $2.97

A small lot of lace and lingerie waists, long and three-quarter sleeves, most of them worth $5, now

$3.50

White seersucker petticoats, tucked and shirred flounce

69c and $1.00

Striped gingham and colored seersucker petticoats, now

50c, 69c, $1

Black and colored taffeta silk petticoats, better quality and style than ever at

$5.00

The White Store
114—Merrimack St.—116

SPECIAL WEEKLY SALE NO. 60

American Beauty RAZORS

Sold the world over for $3.00.
Round or square points.

To introduce them to the people of Lowell, we will sell them FOR THIS WEEK—

ONLY $1.98 EACH

Fully Warranted

Onyx Handle, Concaved, Hand Polished.

Dealers elsewhere you may have one of these razors at thirty cents and about this. For this week, we will allow you either for it in exchange. Don't miss this great offer. We could not do anything through the generosity of the manufacturer in bringing it out.

ERVIN E. SMITH
47-49 MARKET STREET

Our Paint we know
To be pure and to flow
With freedom that has won it fame,
Those who have used it years ago,
Come in and tell us this is so,
They are buying "Town & Country" just the same.

HARRISON'S
"TOWN & COUNTRY" PAINT
All Reg. Shades $1.60 Gal.
An attractively painted house influences good tenants.
Color Cards Free.
C. B. COBURN CO., 63 Market Street

# ROUSING MEETING

## For Park in the Little Canada District

### Over 800 Residents of Wards Six and Seven Boom the Project at a Mass Meeting Held Yesterday in C. M. A. C. Hall

A mass meeting of citizens of wards six and seven to boom the project for a park in the Little Canada district, which was inaugurated by Councilman Joseph Jodoin last year, and developed this year by Councilman Henry Achin, Jr., and Felix Vigeant, was held in C. M. A. C. hall yesterday afternoon.

There were over 800 enthusiastic citizens present, including many of Lowell's most prominent French Americans.

Recently a petition for a park, headed by Rev. Joseph Campeau, O. M. I., superior, pastor of St. Joseph's church was presented to the city council and yesterday's meeting was for the purpose of showing the strength of public sentiment in the matter. The meeting was under the direction of Councilman Achin, who presided. Councilman Vigeant and Wm. A. Drapeau, L. P. Turcotte, Albert Cadorette, Maxime Lepine, Arthur Lavoie, Z. A. Normandin, Joseph Provost, Joseph L. Richard, Narcisse Lemieux, Zoel St. Hilaire and others.

Mayor Brown was one of the speakers and he pledged himself to do all in his power to help the matter along.

Councilman Achin was called to the chair by Albert Cadorette of the Citoyens Americans, who called to order and said, in part:

"The time seems ripe for Lowell to wake up and move with the procession. Cambridge, Worcester, Lynn and Springfield have park areas ranging respectively in size from 500 to 1000 acres, while Lowell has only 78 acres laid out in parks. Innumerable arguments can be advanced for the establishment of a new park now where it is sorely needed, in Little Canada, and the general desire of the people for it, as shown by the number of citizens at this assembly, is one of the most legitimate demands which has ever been made on the city of Lowell."

**Clergymen in Favor**

Rev. Fr. Campeau, superior of St. Joseph's parish, spoke earnestly in favor of the project. "This is the third petition I have signed for a park in Little Canada," the reverend speaker said, "and this should prove to you my earnest conviction of its necessity.

"With the compact population of the district, it is almost a reflection on the good name of our city that a park should not have been laid out there long ago. The project has my heartiest support."

Rev. Fr. Barrette, O. M. I., was the next speaker and gave some interesting statistics regarding the cost saved the city by the French American parochial schools, in return for which the establishment of a park in Little Canada, where the children may enjoy themselves, would seem but a just and fit compensation. "The yearly cost to the city of each child's education in the public schools," the speaker said, "is $26.54. In St. Joseph's parochial schools alone—not counting St. Louis' school just across the river—there are 2011 children, for whose education the city would have to expend $53,525, were these children to attend the city schools. In return for this vast saving to the city, effected by the citizens of this district, giving the children of Little Canada a public park and playground seems indeed a small return on the part of the city."

Horace E. Caron, president of the French American Federation, and Louis P. Turcotte spoke in favor of the new park. William A. Drapeau of the charity board also spoke.

**Alderman Connors**

Alderman Jeremiah J. Connors spoke encouragingly of the prospect of getting a park in the district. "It is a very good site in every way," said Mr. Connors, "and the only hitch I find in the project under consideration is the desire of the Locks & Canals company to lease the land rather than sell it outright to the city. If the company will let the city have the land by abandoning all possible claim on it, I shall certainly vote for the measure and use whatever influence I have to further its success."

Arthur Beaucage was the next speaker, and then Maxime Lepine, secretary of the committee, read the resolutions drawn by the committee, and

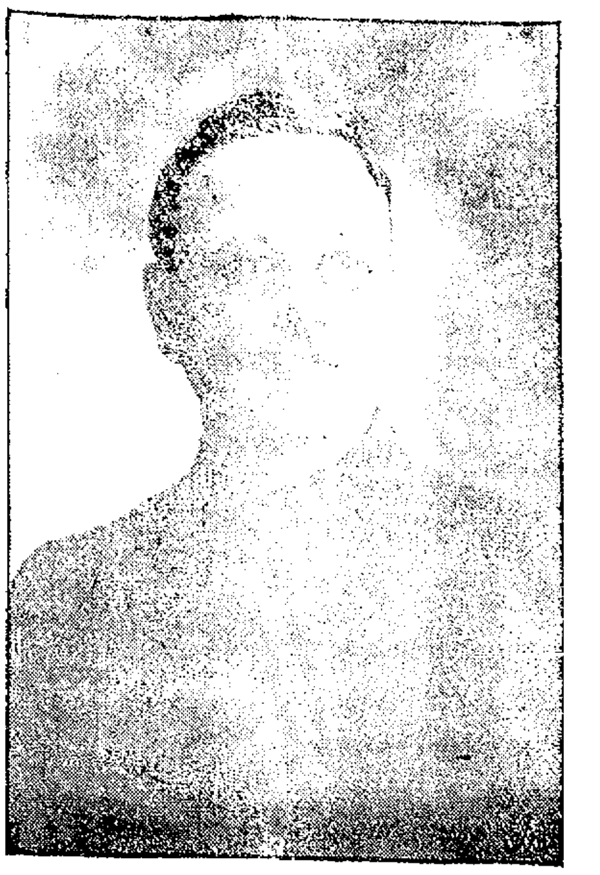

REV. FR. CAMPEAU

which were adopted by a unanimous vote. The resolutions embodied some statistics of high interest regarding the population of the district to be benefited by the new park. In Little Canada there are over 1000 families who [illegible] its establishment with [illegible]. In Little Canada alone—that is, excluding Moody and Ford streets, there are 800 children ranging in age

JOSEPH JODOIN.

ALD. JEREMIAH F. CONNORS

ada alone, there are 623 families with a total population of 3234 souls, while in Moody and Ford streets, on the opposite side of the canal, are 186 families more with a total population of about 1800, who would be greatly benefited also by the establishment of the park.

from birth to 10 years of age, and 500 children ranging from 7 to 14 years.

The assembly closed with a vote of thanks to L'Association Catholique for the free use of its hall for the assembly.


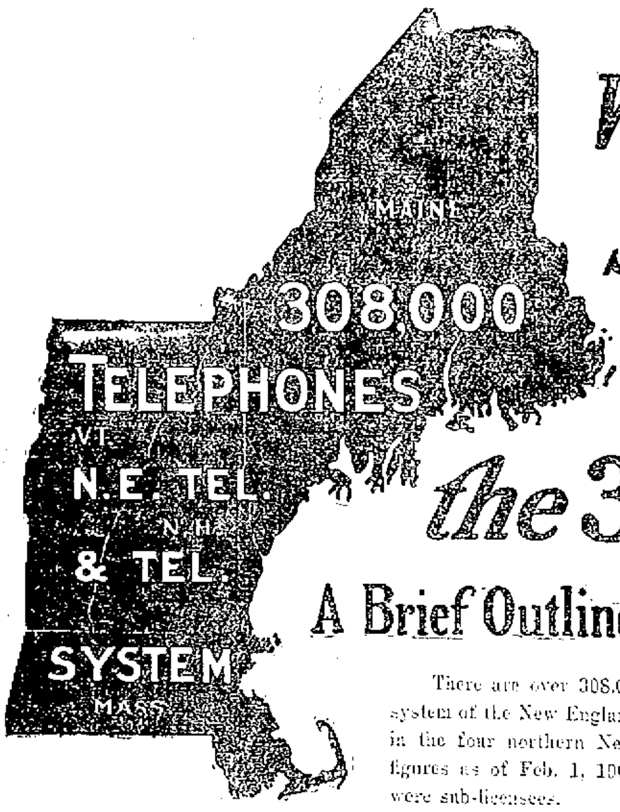


# Why YOU Should Join the 308,000

## A Brief Outline of Development

There are over 308,000 telephones connected with the system of the New England Telephone and Telegraph Company in the four northern New England States; to be exact, the figures as of Feb. 1, 1909, showed 308,409, of which 42,451 were sub-licensees.

This tremendous growth here in northern New England is due to several economic reasons and shows:

That this section of the country is a unit in its closely interwoven business and social interests;

That there is a necessary interdependence of city and country, and that their common interests are promoted by a relationship made possible through a telephone system sufficiently flexible to be either parochial or national as the exigency may demand;

That the Telephone Company has anticipated the needs and desires of all classes of users—the large manufacturer and the small dealer—the metropolitan merchant and the country storekeeper—the office and the home;

That its foresight has been approved, that its service is efficient and that its rates are equitable; this is manifest from the mere recapitulation—308,000 telephones.

These conclusions need no detailed argument. Every business man who tests them by applying the ordinary principles of business realizes that such a result is not the haphazard verdict of chance. He knows it must have been preceded by three things:—

1. Forethought in anticipating a customer's needs and in providing popular classes of commodities.

2. A stock of goods suited to the requirements of the smallest customer as well as of the largest.

3. Satisfaction with the quality of the goods offered and with the values they represent.

**This is a business argument, not a contented retrospect.** We want the business man to picture a possible customer at every telephone. We want the residence subscriber to appreciate the telephone's potential value to the home.

**We will send a contract agent** to explain different classes of rates and their cost, and to advise the subscriber as to the kind best adapted to his individual needs. A word to the Local Manager will suffice.

NEW ENGLAND TELEPHONE & TELEGRAPH CO. LOCAL LONG DISTANCE TELEPHONE BELL SYSTEM AMERICAN TELEPHONE & TELEGRAPH CO.


# BIG CAR BARN

## Of the Fitchburg & Lowell Road Destroyed by Fire

AYER, March 22.—The car barn of the Fitchburg & Lowell Electric St. R. R. Co. in this town containing three large cars of modern type and a snow plow was destroyed by fire early today. The total loss is estimated at about $[illegible], partly covered by insurance.

[illegible] Fred C[illegible] held the insurance.


CASTORIA
For Infants and Children.
The Kind You Have Always Bought
Bears the Signature of Chas. H. Fletcher.


THE BIG STICK

We have some of these fresh [illegible] at 5 cent each [illegible] molasses on a stick [illegible] children. Howard, [illegible] Central St. [illegible]

PREPARED INSTANTLY. Simply add boiling water, cool and serve. 10c. per package at all grocers. 7 flavors. Refuse all substitutes.


# The Smart Clothes Shop

**Has blazed a new trail in men's wear merchandising.**

The Clothes Shop idea is new to Lowell, but it has already proven, since its opening a week ago, that there's a place for it.

A Clothes Shop for men—featuring smartly tailored clothes and high class furnishings—offering choice new lots each week—with a store arranged for convenient trading and intelligent handling of goods—withal, furnishing high class, expert service—those are the lines of the Smart Clothes Shop.

It has cut away from the old methods and blazed a new trail in the men's wear business in Lowell. Choice stocks rather than big stocks—compactness and convenience rather than vastness—those are the characteristics of the Smart Clothes Shop, which have received the approval of the smart dressers.

We have introduced several makes of high class clothing and furnishings that are new to most Lowell men; and have secured the top-notcher in each department of men's wear. For instance we feature:

**Stein-Bloch Smart Clothes, Manhattan Shirts, Stetson Hats, Keiser Barathea Neckwear, Earl & Wilson's Collars, Cuffs and Dress Shirts, etc.**

It isn't any too early to select that Easter Suit or Top Coat. If you're particular, don't do anything until you see the Smart Clothes Shop.

THE

## D. S. O'BRIEN CO.

222 MERRIMACK STREET

Old City Hall Building

# TOKEN OF ESTEEM

## Presented to Arthur W. Sherman by Employes

Arthur W. Sherman, for many years foreman for Adams & Co., severed his connection with the firm Saturday, to take a similar position at the Colonial building, and before leaving Saturday evening his fellow employes surrounded him, and Ed Wirt in a graceful speech presented him with a gold fob chain, a Masonic charm bearing his monogram, and a gold fountain pen, the gifts of the employes. Though completely surprised, Mr. Sherman made a neat speech of acceptance.

## $50,000 PURSE

### FOR FIGHT BETWEEN JEFFRIES AND JOHNSON

CHICAGO, March 22.—It took Hugh McIntosh, the Austrian fight promoter, only a few minutes yesterday to get Jack Johnson, the heavy weight champion of the world, to consent to fight James J. Jeffries, the retired champion, for a purse of $50,000. After a short conference here yesterday, Johnson expressed himself as perfectly satisfied with the terms offered by McIntosh.

The Austrian promoter is confident he will get Jeffries' consent and that the big fight is certain. McIntosh returned to New York today and said he would be back here in a few days with Jeffries' signature to the articles.

McIntosh's offer is a purse of $50,000 to be divided, 60 per cent. to the winner and 40 per cent. to the loser. Each will be required to put up a forfeit of $[illegible] will be required to put up a forfeit of $5000 when he signs the articles.

# MONTREAL WRECK

### LOWELL PEOPLE WERE PASSENGERS ON TRAIN

Rev. Fr. Dubreuil, O. M. I., rector of Notre Dame de Lourdes church, this city, has received word from Rev. Fr. Adolphe, the Franciscan monk, who has been preaching at the Lenten missions in this city to the effect that he was a passenger on the Canadian Pacific express which crashed into the Windsor station at Montreal, last Wednesday.

He was in the last berth of the last car on the train, and did not suffer the slightest scratch. The negro porter on his car, however, had an eye put out. Rev. Fr. Dubreuil, O. M. I., rector of Notre Dame church, received a letter Saturday from the reverend missionary, describing his exciting experience.

There were two other Lowell travellers in the train, Mr. John Delisle, father of Mrs. Elie Delisle, and Mrs. Edmond Pleau, Mr. Arthur Pleau's father, who were returning to their homes in the Province of Quebec after visiting their sons here. They were uninjured.


"Doctor's Daughter"
STOMACH-RITE
A. W. DOWS CO.



SPRING IS HERE
Purify Your Blood With
Zyno Blood Tonic
Goodale's Drug Store
Cor. Central and Jackson Sts.



# TWO FACTS YOU SHOULD KNOW

Fact Number One About

## OUR BARGAIN BASEMENT

We opened this down stairs department last week and by the way it is being patronized, it proves that we are giving people great values. **We know we are and want you to know it** and if you feel interested in saving money, come to this store and look around, for if you don't buy now you will later. **Come tonight, tomorrow** or at any time. We are always pleased to show you the great values we offer. **We think you can't get their equal in any other store,** but it's for you to be the judge of this fact.

COME TO THIS STORE—We Will Do Thee Some Good

For a Big Dollar's Worth

Kings
OUTFITTERS TO MEN & BOYS

31 to 41 Merrimack Street

Fact Number Two About

## A FIVE DOLLAR BILL

Now that Easter approaches, no doubt you are thinking of a new suit. The question [illegible]. We are not going to say come to this store and buy it. We [illegible] look around in other stores, see what they offer you at $15, $18 and $20, [illegible] purchase call **at this store** and examine our fine worsted [illegible] $9.95, $11.95 and $14.95. **Just as sure as night follows the day you will find that** [illegible] **you will save a five dollar bill.**

COME TO THIS STORE—We Will Do Thee Some Good

# MAYOR WHITE

## Of Lawrence Removed License Board Saturday

LAWRENCE, MARCH 22.—MAYOR WHITE SATURDAY REMOVED LICENSE COMMISSIONERS DANIEL McCARTHY, BENJAMIN MITCHELL AND CHARLES CLIFFORD, JR., CLAIMING THAT CHARGES OF NEGLECT OF DUTY HAD BEEN SUSTAINED AT A HEARING ON THURSDAY. HE FINDS THAT THE COMMISSIONERS GRANTED A LICENSE IN SPITE OF THE WRITTEN OBJECTION OF AN ABUTTER IN VIOLATION OF THE LAW, AND THAT THEY ALLOWED OUTSIDERS TO INFLUENCE THEM IN THE GRANTING OF LICENSES. THE MAYOR APPOINTED A NEW BOARD BUT WOULD NOT DIVULGE THEIR NAMES.

# ATTACKED WIFE

## No. Attleboro Man Then Tried to Commit Suicide

NORTH ATTLEBORO, March 22.—Edward P. Thompson of Pawtucket, 37 years, colored, attacked his wife, Sarah, at a house in this town where she was at work after noon yesterday with the result that both were taken to the Pawtucket hospital with their throats badly slashed. At the hospital it was stated that Mrs. Thompson would recover but that her husband might die. Thompson was cornered in a barn and when about to be captured attempted suicide.

The Thompsons had not been living together for some time. Mr. Thompson having worked in Pawtucket while his wife was employed here. Thompson came here this forenoon and going to the house where his wife was employed asked to see her. As soon as the woman appeared at the door, according to those in the house, Thompson jumped at her and slashed her neck with a razor.

Deputy Sheriff E. Brown was soon on the scene and with several assistants pursued Thompson to a barn.

As they were advancing toward him he flourished the razor in his hand and then swept it across his throat, inflicting a deep cut. In the meantime Mrs. Thompson had been taken to the Pawtucket hospital, followed two hours later by her husband. The affair took place in a remote district of the town but Deputy Brown reached the scene within a short time after he was notified.

# WILLIE WHITLA, KIDNAPPED BOY

SHARON, Pa., March 22.—Ten thousand dollars reward has been offered for the return of Willie Whitla, the ten-year-old son of James P. Whitla, an attorney of Sharon, Pa., who was kidnapped and is believed to be held for ransom by the kidnappers. Pictures of the boy are being sent to the police in all the large cities. The boy's father has received several notes purporting to have been written by the lad saying that he was stolen by two men and that they intended to kill him if $10,000 was not sent to them. The police of Cleveland got a trace of the child when employes of a hotel there reported that they had seen him in the company of a man. The two, however, had disappeared before the detectives got on the trail.

# INCREASED TAX RATE

## Chelmsford Bids Fair to Get One

### Appropriations Asked for Show an Increase, While Valuation Decreases as Result of Moore's Fire—Warrant Has 18 Articles

Chelmsford's town meeting is being held today and it promises to be one of the most interesting in many years. In addition to the several contests not settled at the caucuses there will be some lively deliberation over the different articles in the warrant which are printed below.

The appropriations list is somewhat greater than last year despite the fact that some of the appropriations called for are not as large as last year and it is a noticeable fact that only $25 is asked for Memorial day against $100 last year. The appropriations for moth work and the Princeton street bridge are new not having been called for before and are required by law. The different appropriations for which increased amounts have been asked for and the amount of the increases are as follows:

| | |
|---|---|
| Teaching, care and fuel | $1,060.00 |
| Superintendent of schools | 275.00 |
| Incidentals | 75.00 |
| Transportation | 100.00 |
| Furniture and repairs | 180.00 |
| Text books and supplies | 200.00 |
| Support of poor | 200.00 |
| Miscellaneous expenses | 300.00 |
| Moth work | 1,625.85 |
| Officers and committees | 700.00 |
| Enforcement of liquor law | 200.00 |
| Cemeteries | 100.00 |
| Collection and abatement of taxes | 100.00 |
| Loans and interest | 1,257.05 |
| Princeton street bridge | 1,571.12 |
| Meat inspection | 50.00 |
| | $8,204.42 |

The total valuation of the town for the year ending February 22, 1909, is $1,958,385. But the town valuation, according to the assessors, will decrease by the amount of about $225,000 as the result of the fire in George C. Moore's mill. Thus it is estimated that if all the appropriations as asked for are granted the tax rate, now $13.50, will jump to the vicinity of $17.

The town meeting will open at 8.15 Monday morning and the polls will remain open until 1.15. The business of the meeting, however, will not be called at 8.15.

**The Warrant**

Article 1—To choose a moderator.

Article 2—To bring in their votes for town clerk, one assesser, one school committee, two trustees of the Adams library, one cemetery commissioner, one sinking fund commissioner, and one road commissioner, all for three years. Five selectmen and overseers of the poor, town treasurer and collector of taxes, three auditors, seven constables and one tree warden, all for one year. Also to vote on the following questions: "Shall license be granted for the sale of intoxicating liquors in this town?"

To see if the town will vote to accept the provisions of Chapter 209 of Acts 1905, entitled an act to provide for the protection of forest or sprout land from fire.

To see if the town will vote to adopt the provisions of Sections 1 to 14, inclusive, of Chapter 28 of the Revised Laws, authorizing cities and towns to set out public parks within their limits.

Article 3—To choose all other town officers necessary to be chosen by hand vote, or act in relation to the same.

Article 4—To hear reports of town officers and committees and act thereon.

Article 5—To raise and appropriate such sums of money as may be required to defray town charges for the current year.

Article 6—To see if the town will authorize the treasurer to borrow, subject to the approval of the selectmen, such sums of money as may be required for the demands upon him in anticipation of the taxes of the current year, and payable therefrom.

Article 7—To see if the town will authorize the selectmen to act as its agent in any suit or suits which may arise during the current year; also in such other matters which may arise [illegible] in their judgment, the [illegible] of such agent, and to employ counsel therefor.

Article 8—To see if the town will vote to buy a lot of land at the Centre [illegible] to belong to James P. [illegible] at a price not exceeding [illegible] for the purpose of enlarging the grounds of the Centre school [illegible] and raise, appropriate or borrow a sufficient sum of money to pay for the same, or act in relation thereto.

Article 9—To see if the town will vote to enlarge the new school house so-called at the North village, choose a building committee, and raise, appropriate or borrow a sufficient sum of money to pay for the same, or act in relation thereto.

Article 10—To see if the town will vote to authorize the school committee to place insurance upon the school buildings at the North and Centre villages, or act in relation thereto.

Article 11—To see if the town will vote to reduce the number of selectmen and overseers of the poor to three, choosing one for three years, one for two years, and one for one year, at our next annual meeting, and each year thereafter choosing one member for three years, or act in relation thereto.

Article 12—To see if the town will vote to raise and appropriate the sum of five hundred ($500) for the purpose of widening, straightening, grading and paying land damages on the Golden Cove road, so-called, from the intersection of said road with the state highway on Chelmsford street, to the town farm, at the intersection of the road leading from Chelmsford Centre to Billerica with said Golden Cove road, as ordered by the county commissioners Sept. 1, 1905, or act in relation thereto.

Article 13—To see if the town will vote to raise and appropriate the sum of fifteen hundred dollars ($1500) to be paid to the North Chelmsford fire district for hydrant service for the current year, or act in relation thereto.

Article 14. To see if the town will vote to raise and appropriate the sum of twenty-five dollars ($25) for the observance of Memorial Day, or act in relation thereto.

Article 15—To see if the town will vote to provide telephone service for the use of constables in the Centre and North villages, or act in relation thereto.

Article 16—To see if the town will accept and adopt the by-laws as prepared by the selectmen, or act in relation thereto.

Article 17—To see if the town will raise and appropriate the sum of one hundred and fifty dollars ($150), to be paid to the Firemen's Relief association of Lowell, in recognition of the services of the Lowell fire department in Chelmsford, or act in relation thereto.

Article 18—To see if the town will vote to grant permission to Eugene Sullivan of East Chelmsford, to appropriate and use certain land on East Chelmsford road, containing 20 acres, for the purpose of a Jewish cemetery and burial, said land and location having been approved by the board of health of the town in pursuance to Acts of 1908, Section 1 of Chapter 379.

## PANAMA CANAL

### PRESIDENT WANTS IT COMPLETED BY JULY 4, 1913

WASHINGTON, March 22.—It developed Saturday that during a recent conversation between President Taft and Chairman Goethals of the Isthmian canal commission the president expressed his desire that the Panama canal be completed by the Fourth of July, 1913. Col. Goethals, however, is not at all sanguine of accomplishing any such result, holding to his heretofore expressed opinion that Jan. 1, 1915 will see the canal open to navigation.

## AT NOTRE DAME

### LECTURE ON ST. CECILIA BY FR. SCANLON

Recently, through the courtesy of Rev. M. J. Scanlon, director of the priests' choir, the sisters and pupils of the Notre Dame academy enjoyed an illustrated lecture on St. Cecilia. Views of historic Rome, its majestic ruins and magnificent churches, together with views of ancient paintings and frescoes, were thrown on the curtain, while an interesting description of the same was given. His description of the catacombs, giving an account of the sepulchres, altars and inscribed slabs, was most interesting. At the conclusion of his lecture Fr. Scanlon was thanked by bothe the sisters and the pupils for his scholarly lecture.

### NOVELIST AWARDED MEDAL

NOTRE DAME, March 22.—The Laetaere medal which has been conferred by popes of Rome since the 13th century upon members of the laity that have performed signal service to religion and humanity, is to be given by Notre Dame university this year to Christian Reid, a novelist, whose home is at Salisbury, N. C.

Christian Reid is the present name of Frances Christine Fisher Tiernan. She has published forty novels since 1871.

## LARGE ESTATE

### Mrs. Emma Harris is Administratrix

Mrs. Emma R. Harris of Lowell has been appointed administratrix of the estate of her husband, George W. Harris, who died Feb. 16, 1909, by Judge Charles J. McIntire of the probate court at East Cambridge, and has given a bond of $25,000 as administratrix.

The estate is valued at $130,000, $120,000 being in real and $10,000 in personal estate.

Mrs. Harris and her daughter, Grace Harris Barber, of Lowell, are the heirs-at-law.

## PRESIDENT TUTTLE

### WILL ATTEND BOARD OF TRADE BANQUET

President Lucius Tuttle and General Manager Frank Barr of the Boston & Maine, with President Lloyd E. Chamberlain of the State Board of Trade, have accepted invitations to be present at the banquet of the Lowell Board of Trade to be held at Associate hall tonight. The Boston & Maine railroad will run special trains.

### PETITION IN PROBATE

Charles L. Miller of Woburn has filed a petition in the probate court at East Cambridge, asking to be appointed administrator of the estate of Laura Ann Miller, of Wilmington, who died Dec. 25, 1908. The heirs-at-law are: the petitioner, who is a son; Mary E. Young, of Wilmington, a daughter; Alfred C. Miller, a grandson; Bertha Miller, of Lynn, a granddaughter; Charles W. Thompson and Claude Thompson, both of Woburn, grandsons.

## DEATHS

DOHERTY—Mary B. Doherty died Saturday at St. John's hospital, aged 35 years.

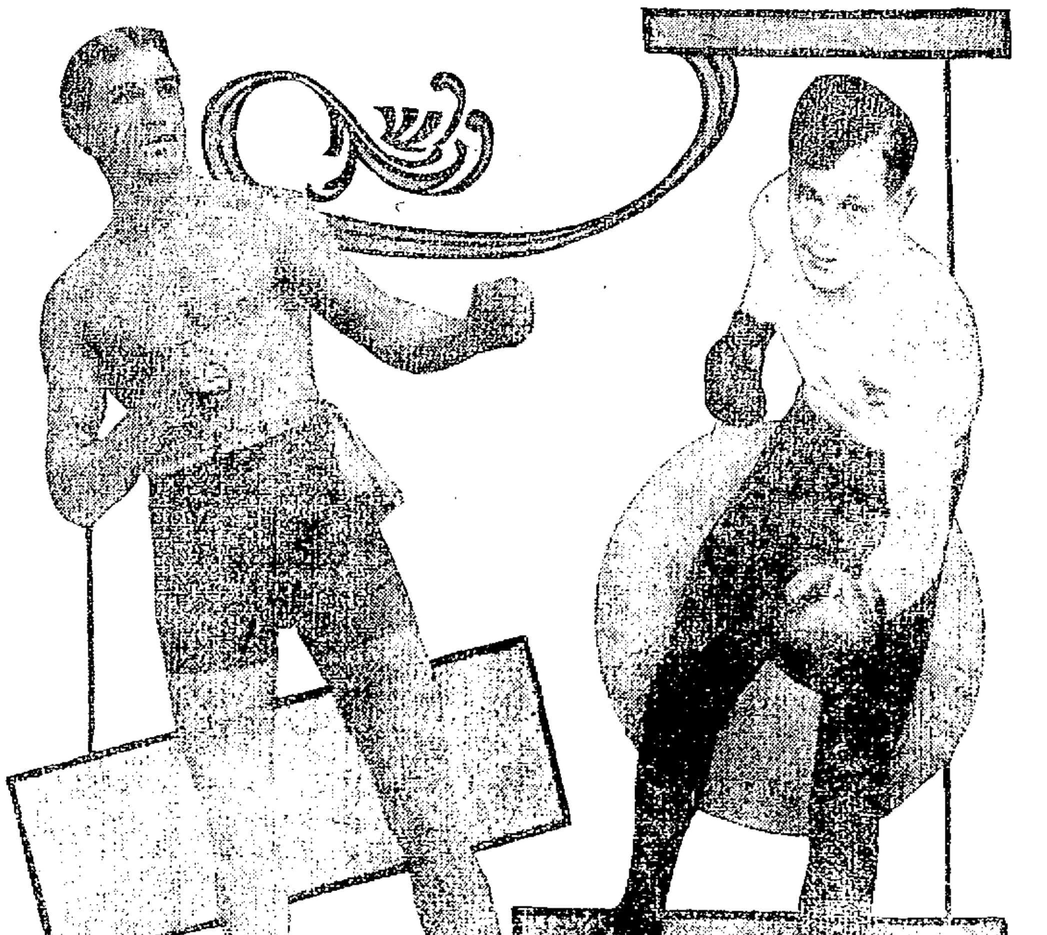

JACK O'BRIEN

STANLEY KETCHEL

# CLEVER HEAVYWEIGHT PUGILISTS TO BATTLE

NEW YORK, March [illegible]—The next [illegible] battle of [illegible] on the pugilistic calendar is the ten round bout between Stanley Ketchel, the middleweight champion, and "Philadelphia Jack" O'Brien [illegible] National A. C. of New York [illegible] [illegible] is in pleased [illegible] contest and is confident of adding another victory to his already long list by disposing of the latter by the knockout route. The "Michigan Whirlwind" has not engaged in a battle since he defeated Billy Papke on the coast some months ago. During his long lay [illegible] he [illegible] increased his weight until [illegible] Ketchel is matched to fight Jack Johnson for the world's [illegible] championship within [illegible] months. The [illegible] agreed to battle Ketchel before the club offering the highest purse in any part of the country after [illegible] [illegible] the battle.

# CAPT. PRESCOTT

## Prominent Builder Died Yesterday

Captain D. Moody Prescott, one of Lowell's best known citizens, passed away yesterday at his home in Oak street, aged 71 years. He leaves a wife and one daughter, Mrs. Charles T. Cahill of this city.

Captain Prescott was prominently identified with Lowell's building interests and the Builders' association. His line was plastering and stucco work, and he was engaged on the construction of many of Lowell's most noted buildings.

Captain Prescott was born in Pembroke, N. H., Feb. 4, 1838. His education was received in the district schools of his native town and the public schools of this city, to which he removed with his parents in 1849. At the age of 11 he was apprenticed to his brother, Oliver C. Prescott, to learn the trade of plasterer and stucco worker. In 1855 he started in business for himself on South street, later removing to Middle street. He had an office in the Converse building for 20 years and later in the building opposite the Master Builders association on Central street.

April 16, 1861, Mr. Prescott enlisted in Company C, Sixth regiment, Mass. vols., under Captain Follansbee, and participated in the celebrated march through Baltimore, his company being the advance guard of the regiment and having to fight its way through the mob. He was the last surviving member of this company. At the close of this service he immediately enlisted again as first lieutenant in Company F, Third Mass. infantry, for three years, and was promoted to captain in 1863. He was with his regiment in every engagement in which a man was lost and participated in the famous battles of Chancellorsville, Beverly Ford, Gettysburg, Lookout Mountain, Chattanooga, Atlanta, as well as the long series of engagements incidental to Sherman's march to the sea and through the Carolinas. He was also present at the surrender of Johnson's army and continued the march to Washington when he was mustered out of the service at the close of the war, receiving his discharge in Boston, June 11, 1865, when he was brevetted major.

Mr. Prescott was a member of the common council in 1881 and the board of aldermen in 1882 and '83. As chairman of the committee on sewers at this period, Mr. Prescott directed the construction of the great intercepting sewer, one of the largest and most important pieces of engineering ever accomplished in the city. This piece of work is pointed out even today as an example of economical and reliable construction.

Mr. Prescott retired from active business some eight years ago. He was an honorary member of the Master Builders association, Old Residents association, Royal Arcanum, Knights of Pythias, Ancient Order of United Workmen, American Legion of Honor and I. O. O. F. For the past 17 years Mr. Prescott has served the Lowell Cemetery association as trustee in which time much has been accomplished the beautifying and enlarging the association's property.

Mr. Prescott attended the First Universalist church.

## ANOTHER FIRE

### IN PLANT OF THE WRIGHT WIRE COMPANY

PALMER, March 22.—Following closely upon Saturday morning's fire, which caused a damage of $100,000 to its Worcester plant, the Wright Wire Co. was further inconvenienced when the mill housing its wire rope department in this town was destroyed at a loss of $8,000. Yesterday's damage was done to the building, a three-story brick structure, and the machinery, but there was little stock on hand. The origin of the fire, like that in Worcester Saturday, is unknown, but President George M. Wright scouted the idea of incendiarism of either or both plants having [illegible].

Nearly a score of men are temporarily forced out of work.

## TOOK POISON

### SUICIDE ENDED DUAL LIFE OF WALLACE

WATERBURY, Conn., March 22.—William Wallace, a well-to-do furniture dealer, who poisoned himself in despondency here Feb. 1, was not William W. Wallace at all, but was Walter Wallace Bley. The $60,000 he tried to divide before his death between his step-son, Percy B. Wallace, or Lockhart, which is his right name, and Gladys Wallace, an adopted daughter, will now be contested by sons and daughters of Bley's brothers and sisters who live in Massachusetts, chiefly around Boston and in Westboro, where the strange fellow passed his early life as a merchant.

## FUNERALS

GAFFNEY—The funeral of Mrs. Rose Gaffney took place Saturday from her home, 14 Fort Hill avenue, at 8.30 o'clock. Funeral services were held at the Immaculate Conception church at 9 o'clock. Solemn high mass of requiem was sung by Rev. Fr. Flynn, O. M. I., assisted by Rev. Fr. Sullivan, O. M. I., deacon, and Rev. Fr. McRory, O. M. I., sub-deacon. The choir, under the direction of Mrs. Hugh Walker, who also presided at the organ, rendered the Gregorian chant. The bearers were Messrs. Denis Scanlon, Michael Kiernan, Patrick McKiernan, James Gaffney, Patrick McPartland and P. W. Kiernan. Burial was in the Catholic cemetery, where Rev. Fr. Flynn, O. M. I., read the committal service at the grave. The funeral arrangements were in charge of William Scanlon and the interment under the direction of John F. Rogers. There were many floral tributes.


# WANTS HER LETTER PUBLISHED

## For Benefit of Women who Suffer from Female Ills

Minneapolis, Minn.—"I was a great sufferer from female troubles which caused a weakness and broken down condition of the system. I read so much of what Lydia E. Pinkham's Vegetable Compound had done for other suffering women I felt sure it would help me, and I must say it did help me wonderfully. My pains all left me, I grew stronger, and within three months I was a perfectly well woman.

"I want this letter made public to show the benefit women may derive from Lydia E. Pinkham's Vegetable Compound."—Mrs. JOHN G. MOLDAN, 2115 Second St., North, Minneapolis, Minn.

Thousands of unsolicited and genuine testimonials like the above prove the efficiency of Lydia E. Pinkham's Vegetable Compound, which is made exclusively from roots and herbs.

Women who suffer from those distressing ills peculiar to their sex should not lose sight of these facts or doubt the ability of Lydia E. Pinkham's Vegetable Compound to restore their health.

We never publish a testimonial letter without the special permission of the writer, and then only when we are sure it is genuine. Surely such valuable testimony, therefore, should create confidence in the minds of suffering women.



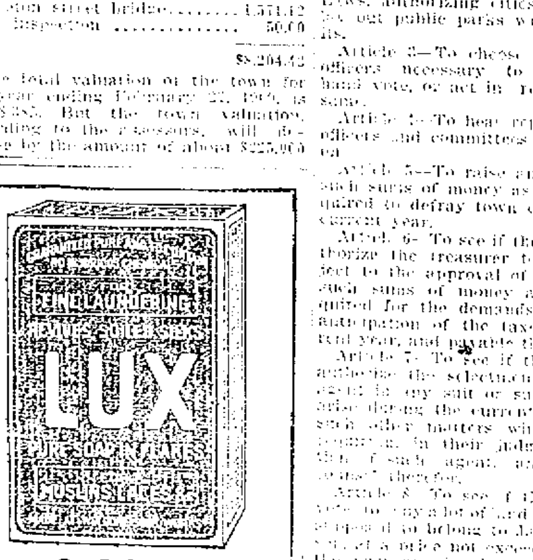


LUX

(Pure Essence of Soap in Flakes)

The Soap Specialty For Fine Laundering

Laces, Muslins, Shirtwaists, Ladies and Children's Dresses, and All Fine Fabrics, and for Cleansing and Reviving Soiled Silks. *Won't* Shrink Woolens.

5c. (Per Package)

At your Grocers.

LEVER BROTHERS COMPANY (Mfgrs. of Welcome Soap) Cambridge, Mass.

# NASHUA IN LEAD

## In the Merrimack Valley Duck Pin League

Lowell still holds second position in the race for supremacy in the Merrimack Valley Duck Pin league, Nashua still retains the lead with Lawrence in third place and Haverhill at the foot of the ladder. Wynne of the Lowell teams leads in individual averages, though the real leader is Mason of Nashua who has played in many more games than has Wynne.

The standing of the teams is as follows:

### MERRIMACK VALLEY LEAGUE

| | Won | Lost | Pinfall |
|---|---|---|---|
| Nashua | 35 | 17 | 15,155 |
| Lowell | 25 | 27 | 18,265 |
| Lawrence | 24 | 32 | 19,101 |
| Haverhill | 20 | 28 | 16,655 |

### PLUMBERS ROLLED

Lawrence Plumbers: Barlow, 241; Dignan, 257; Butterworth, 223; Sheehan, 223; Morrell, 247; totals, 1191.

Lowell Plumbers: Jewell, 270; Ritchie, 231; Sheehan, 266; Jennings, 261; Hesston, 242; totals, 1270.

### LEMONS LOST

The Pumpkins: Hosington, 262; Fitz, 220; Hamell, 289; Sheehan, 228; Ingalls, 233; totals, 1199.

The Lemons: Dudley, 256; Fowler, 221; Diaggin, 218; Hope, 249; Hesston, 270; totals, 1224.

### BIBLE CLASSES

Cross Bible Class: Lawrence, 217; Towers, 216; Wood, 218; Jean, 232; Emmons, 261; totals, 1144.

Palmer Bible Class: E. Waring, 234; Whitham, 212; Ingham, 247; Hollinsworth, 213; T. Clayton, 254; totals, 1211.

### BOXING GOSSIP

The bouts this week are:

**MONDAY**

New England amateur championships, Mechanics building.

Jack (Twin) Sullivan vs. Sailor Burke, Brooklyn.

Bartley Connelly vs. A. Jeptha, London.

Matty Baldwin vs. Tom Carey, Watervliet, N. Y.

Johnny Willetts vs. Eddie Carter, Philadelphia.

Cyclone Thompson vs. Adam Ryan, Philadelphia.

**TUESDAY**

Owen Moran vs. Tommy Murphy, Bob Lee vs. Jim Pendergast, Henry Hall vs. Tim Sullivan and Danny Murray vs. Young Duffy, Armory A. A.

Max Baker vs. Young Alger, Young Delaney vs. Young Cote, Kid O'Dea vs. Young Nadeau, Bobbie Goode vs. Shadow McCormick, Young Joe Gans vs. Young Banks, George Albert vs. Albert Lewis, Augusta, Me.

Packey McFarland vs. Leach Cross and Tommy Furey vs. unknown, New York.

Abe Attell vs. Frankie Neil, Brooklyn.

Cy Smith vs. Johnny Marto, Troy.

Nap Dufresne vs. Billy Allen, Montreal.

Dick Nelson vs. Ben Douglass and Phil McGovern vs. Willie Gibbs, Philadelphia.

Mull Bowser vs. Dick Miller, Pittsburg.

**WEDNESDAY**

Tony Capoia vs. Carl Anderson, Hammond, Ill.

Peter Maher vs Billy Turnage, Philadelphia.

Jimmy Dunn vs. Tommy Lee, Terre Haute.

Frankie Madden vs. Jack Dwyer, New York.

Faneuil Hall A. C.

**THURSDAY**

Bartley Connelly vs. Jack Palmer, Birkenhead, Eng.

Willie Fitzgerald vs. Pat Lavin, Reading, Pa.

Kid Beebe vs. Young Smedley, Philadelphia.

Young Corbett vs. Bert Keyes, New York.

**FRIDAY**

Jack O'Brien vs. Stanley Ketchel, New York.

Maurice Sayers vs. Lew Powell, San Francisco.

Harry Lewis vs. Terry Martin, Philadelphia.

Abe Attell vs. Frankie White, Dayton.

Frank Mintell vs. Kid George, San Francisco.

**SATURDAY**

Johnny Lynch vs. Young Britt, New Orleans.

Amateur championships of Atlantic division of A. A. U., Philadelphia.

Young Sidney vs. Mike Cunningham, Portland, Me.

Jimmy Handler vs. Tommy Hogan, Memphis.

**7-20-4**
R.G. SULLIVAN'S

Increased sales in January and February upwards of 400,000. Outselling all other 10c cigars in New England. Factory, Manchester, N. H.

# MISS SKILTON

## Reports on Work of the Crittenton Mission

The following reports have to do with the work of the local branch of the Florence Crittenton mission.

**Miss Skilton's Report**

The very important work of this circle has steadily progressed during the past year.

Not much perhaps has been done that can be credited to us alone, but working in conjunction with other societies we have helped to accomplish good results.

The preventive committee of this circle, because of its recent appointment, cannot give a report, but it is already actively interested in a plan which if worked out will better the physical and moral conditions of the children of our city.

The rescue committee this past year has really been a city missionary committee.

Wherever there has been a need they have endeavored to supply it. The chairman of this committee has spoken at 25 meetings this past year. And together the committee has made over 2000 calls, found work for many girls, carried food and clothing into destitute homes, provided children with shoes and rubbers, taken the sick to the doctor, got them into the hospital, provided them with medicine, sent 25 girls and women to the shelter on Walker street, taken girls to Lancaster, Watertown and other institutions.

None of this work, however could have been possible, had not the people been willing to help. The mills have provided work for the girls oftentimes, when they really found it hard to keep them busy.

The different shoe stores have given shoes and rubbers to the children. Drs. Pillsbury, French and Hicks have given their services.

The Lowell General hospital has taken care of several patients free of charge.

Dows Bros, druggists, have provided medicine at a reduced price.

Women all over the city have brought clothing to the association for this work.

The girls and women who have been sent to the "shelter" on Walker street have appreciated their privilege, and cannot speak too highly of the "Home" and Miss Slye's faithfulness to them.

We desire to thank all who have aided us, including the sewing circles who have sewed and are now sewing for us.

Our many and varied experiences have convinced us that two city missionaries are needed at once.

If the churches of Lowell would combine, they could easily support two trained missionaries.

Let us lift up our eyes, the fields are white to the harvest, and let us spend our money training our young men and women to send them forth as city missionaries, that our work may be acceptable in God's sight.

### FINANCIAL REPORT

| | | |
|---|---|---|
| Received from memberships and subscriptions 1906 | | $178.50 |
| Expenditures—1906: | | |
| Miss Skilton's expenses, including meals, car fares and first aid to needy girls | $ 90.84 | |
| Maintenance of temporary home or shelter | 57.54 | |
| N. E. Telephone Co. | 2.51 | |
| Literature and printing | 16.20 | |
| Miscellaneous expense | 2.50 | 169.59 |
| Balance in bank Jan. 1, 1907 | | 8.71 |
| Balance in bank Jan. 1, 1907 | | 8.71 |
| Received from memberships and subscriptions 1907 | | 566.95 |
| | | $575.66 |
| Expenditures—1907: | | |
| Miss Skilton's expenses, including meals, car fares and first aid to needy girls | $281.13 | |
| Maintenance of temporary home or shelter | 112.97 | |
| N. E. Telephone Co. | 3.21 | |
| Medicine | 4.45 | |
| Printing | 4.20 | |
| Literature for girls | 10.48 | |
| Miscellaneous expense | 18.00 | |
| Physician's services | 16.00 | $479.44 |
| Balance in bank Jan. 1, 1908 | | 95.22 |
| Balance in bank Jan. 1, 1908 | | 95.22 |
| Received from memberships and subscriptions 1908 | | 647.44 |
| | | $745.66 |
| Expenditures—1908: | | |
| Miss Skilton's expenses, including meals, car fares and first aid to needy girls | $320.17 | |
| Maintenance of temporary home or shelter | 317.82 | |
| N. E. Telephone Co. | 30.00 | |
| Medicine | 15.83 | |
| Printing | 2.00 | |
| Literature for girls | 8.60 | |
| Miscellaneous expense | 10.94 | [illegible] |
| Balance on hand in bank, March 4, 1909 | | $ [illegible]27 |

Respectfully submitted,
Alice Rogers Flather, [illegible]
Lowell, Mass., March [illegible]

The above account is correct.
James E. Gibson, Auditor.
March 5, 1909.

### DIAMOND NOTES.

Manager Wynn is in [illegible] Dave Pickett and Scott Flaherty [illegible] from Panama this season [illegible] have been playing and working [illegible] government. It is understood [illegible] Flaherty is a great player [illegible] fans know what Dave can do [illegible] has been on the wagon for [illegible] state and is right down to [illegible].

The opening of the baseball [illegible] less than a month away [illegible] snow on the ground.

### BIRTHDAY PARTY

A very pleasant birthday [illegible] held Saturday afternoon [illegible] at the home of Mr. and Mrs. [illegible] Third street, the [illegible] anniversary of the [illegible] daughter, E. [illegible]. The little host was [illegible] of many beautiful gifts [illegible] of the happy occasion.

A dainty lunch was served [illegible] the directions of the [illegible] vocal and instrumental [illegible] All departed at a [illegible] hour, wishing Miss [illegible] many happy returns of the day.



# The Bon Marché
DRY GOODS CO.

## Monday Evening Sale

**From 6 to 9.30 o'clock Only**

**BRUSH AND DUST PAN** .......... 20c
Good black bristle brush with solid-polished back and heavy dust pan. Regular price of brush 25c. Regular price of pan 15c.......... **Monday Evening Sale for Both, 20c**

**PUFFS (Toilet Dept.)** .......... 39c Set
Six in set, good quality. Regular price 50c set.
**Monday Evening Price, 39c Set**

**MEN'S HOSE** .......... 12½c Pair
Black Cashmere Hose with double heel and toe, seamless. Seconds, but imperfections are hard to find. Regular price 25c pair .......... **Monday Evening Price, 12½c Pair**

**PEET'S INVISIBLE EYES** .......... 1c Pkg.
White only, too well known to need any comment. Regular price 5c pkg. .......... **Monday Evening Price, 1c Pkg.**

**WOMEN'S HOUSE SLIPPERS** .......... 49c Pair
Hand-made with bread toe and low heel. Sizes 3 to 8. Regular price 98c pair.......... **Monday Evening Price, 49c Pair**

**WOMEN'S HOSE** .......... 25c Pair
Black, fleece-lined, with double soles. Regular price 50c pair.
**Monday Evening Price, 25c Pair**

**WOMEN'S KID GLOVES** .......... $1.25
8-inch 2-clasp in black, white, tan, gray, mode, navy, and green. Regular price $2.00 a pair.... **Monday Evening Price, $1.25 Pair**

**INFANTS' SILK BONNETS (Second Floor)** .......... 19c
All sizes in variety of styles. Regular price 25c, 50c.
**Monday Evening Price, 19c**

**CHECKED NAINSOOK (Wash Goods Dept.)** .......... 10c Yard
White paste checks and plaids in ten patterns, sheer and soft. Regular price 12½c and 15c.
**Monday Evening Price, 10c Yard**

**WOMEN'S OUT SIZES IN UNDERVESTS** .......... 39c
Medium weight Shaped Lisle Vests, with high neck and short sleeves, and low neck and no sleeves, in sizes 7, 8, 9. Regular price 50c.......... **Monday Evening Price, 39c**

**FANCY AND PLAIN BACK COMBS** .......... 5c
Variety of patterns. Regular price 10c, 25c.
**Monday Evening Price, 5c**

**LEXINGTON ORGANDIE WRITING PAPER** .......... 9c Box
Linen finish. Regular price 15c box.
**Monday Evening Price, 9c Box**

**COLORED SILK PETTICOATS (Second Floor)** .......... $3.98
Newest shades with deep flounce, well made. Regular price $5.98 .......... **Monday Evening Price, $3.98**

**WOMEN'S COATS** .......... $5.00
Short and Long Black Coats, semi-fitted and loose backs. Regular price $15.98.......... **Monday Evening Price, $5.00**

**WOMEN'S UMBRELLAS** .......... 75c
Best paragon frames with gloria covers, case and tassel. Regular prices $1.00, $1.25.......... **Monday Evening Price, 75c**

**JAPANESE SILK** .......... 15c Yard
24-inch, in salmon, old rose, orange and gray. Regular price 50c yard .......... **Monday Evening Price, 15c Yard**

**Our Annual Spring Opening Next Friday**
See announcement in daily papers.

# A. G. POLLARD CO.

**THE STORE FOR THRIFTY PEOPLE**

This Week We Wish to Attract Your Attention to Our
**Unusual Showing of Spring and Summer**

# DRESS GOODS

We offer you a larger selection and more interesting values than ever before

## "Spring 1909"

### Black and Colored DRESS GOODS

Never before have we had such an extensive and exclusive line of High-class **DRESS MATERIALS** as this season, and we wish to call your particular attention to these New Dress Fabrics, many of which are exclusive with us this season. You will certainly benefit by an inspection of these very special values.

**AT $1.00 A YARD**—We have made particular efforts in the choosing of this line, and the results are that we have the largest and most varied line for you to select from, such as Wool Satin, Striped and Shadow Effects, French Serges, All Wool Checks and Smart Mannish Mixtures, Leraina, Prunella, Wool Taffeta, Tropical Panama, German Batiste, etc., in all the shades and black.

**VOILES**—Our French Voile is the queen of Voiles, made from carefully selected yarns, it possesses the strength that is lacking in most Voiles. Brilliant in black, crispy in finish, it is the fabric for gowns for any occasion. Forty-four inches. Special value at .......... **$1.00 and $1.25 Yard**

**MOHAIRS and SICILIANS** in both plain and fancy weaves are coming to the front this season. We have an extensive line of these serviceable dress goods, handsome as silks and far more durable. We carry the celebrated Priestly English Mohair, all colors and black, at.......... **50c to $1.50 Yard**

**OTTOMAN SOLEILS** is a beautifully constructed fabric, fine and light weight, with a finish that is exquisite to the touch and good to look at. It comes in both fancy and plain colors and black, and will not spot with water. Price.. **$1.00, $1.25 and $1.50 Yard**

**TUSSAH ROYAL** is a brilliant, clinging drapery, non-wrinkable material, made from the finest Turkish mohair and fine Australian wool; spot and dust proof, and of just the right weight for street and visiting costumes this spring; both stripe and plain, in black and colors, at.......... **$1.50 and $2.00 Yard**

Palmer Street — Right Aisle

## WASH GOODS DEPT.

We have given this department especial supervision this year, with the result that we are showing the most varied and complete assortment of **WASH FABRICS** ever shown in this city. We are showing **WASH FABRICS** that can be made into stylish gowns, thereby giving durability as well as style. For serviceable wash suits, we recommend the following Solid-Colored Fabrics, which are so much in evidence in all fashionable quarters:

POPLINS,
REPS,
PIQUES,
LINENS,
GINGHAMS,
PONGEES,
SHANTUNG RAJAHS.

Of all these goods, we have a complete line, in both white and colored, plain and fancy weaves, prices ranging from
**17c to $1.25 PER YARD**

### We wish to call your attention to the following which are special values:

All Pure Linen Suiting, in all colors and white, full 36 inches wide, regular price 42c .......... **Special Price 29c**

Fine Linen Pongees, in fancy stripes, all colors, regular price 42c.
**Special Price 29c**

We are sole distributors for Lowell and vicinity for the W. B. Anderson Zephyrs, known the world over for their style and wearing qualities. One hundred designs to choose from.
**Only 25c Per Yard**

For Evening Gowns and Fine Street Gowns, we are showing an extensive line of—

IMPORTED IRISH DIMITIES,
PRINTED WARP VOILES,
PRINTED BATISTE,
EMBROIDERED SILK NOVELTIES,
PLAIN SILK EOLIENNE,
PLAIN SILK PONGEES,
PLAIN SILK JACQUARDS,

Also Printed and Women Bordered French Ginghams, prices ranging from 10c to $2.00 Per Yard.

You will find here everything that is New from foreign and domestic looms, in both white and colored.

SALE—PALMER STREET, CENTRE.
DISPLAY—MERRIMACK STREET WINDOW.

### The Famous NEMO CORSETS

**Special Demonstration and Sale**

Nemo Self-Reducing No 405 with Relief Bands
West Section

Miss De Sarcan, an expert corsetiere, will be here this week to tell you all about the famous NEMO CORSETS, to give you expert advice as to selecting exactly the right model and size, and to show you how to fit and adjust your corsets. This is an opportunity which no woman should miss.

**NEMO CORSETS for ALL FIGURES**

Nemo Self-Reducing Corsets. .......... $3.00 Up

Nemo Back-Resting Corset....$3.50
"It Rests Your Back"

Nemo Styles 404 and 405......$4.00
"Make Stout Women Slender"

Nemo Swan-Shape Corsets....$2.00

And there are other NEMOs for every figure, slender, medium or stout. The acme of correct style and perfect comfort.

Every woman ought to know all about NEMO CORSETS, for every NEMO does something for you that no other corset can do.

Come and talk to Miss De Sarcan and she will show you how to end your corset troubles.

RIGHT AISLE

## CARPET SAMPLE SALE

**BEGAN TODAY**

### 2000 Fringed Rugs

NEW CARPET FRINGED SAMPLE RUGS WE PLACE ON SALE AT LESS THAN HALF THE PRICE OF GOODS BY THE YARD IN TAPESTRY, BRUSSELS, VELVETS AND AXMINSTERS.

27x54 Tapestry Fringed Rugs worth $1.50...**Sale Price 98c**

27x45 Brussels Fringed Rugs worth $2....**Sale Price 98c**

22x54 Axminster Fringed Rugs worth $1.75...**Sale Price 98c**

27x36 Tapestry Fringed Rugs worth $1.00...**Sale Price 69c**

27x54 Velvet Fringed Rugs worth $2...**Sale Price $1.25**

22x45 Tapestry Fringed Rugs worth $1.00....**Sale Price 59c**

**$4 Axminster Rugs, 36 x 72, sale $2.49**

**THREE BIG VALUES IN YARD GOODS**

1000 Yards New Curtain Muslin, in fine quality, full 36 inches wide, figured, stripe and dotted, made to sell at 12 1-2c and 15c.
**Sale Price 10c Yard**

1000 Yards of New Colored Cross-Stripe Scrim in all colors, sold everywhere for 15c to 20c yard.......... **Sale Price 12 1-2c Yard**

New Leaded Glass Effect in Linen Scrim.......**Sale Price 25c Yard**

East Section — Second Floor

## BASEMENT BARGAIN DEPT.

**ON SALE TODAY**

### 3900 Yards of Fine Linen Suitings

[illegible] received from the [illegible] of fine Linen Suiting [illegible] and colors. Linene Suiting is a [illegible] imitation of fine [illegible] wears as well and launders as well as [illegible]. A very popular [illegible] spring and summer garments, waists, [illegible] etc. Regular [illegible] yard. We shall sell them at half price today..... **8c yard**

**ON SALE THIS EVENING AT 7 O'CLOCK.**

### 100 Dozens Men's Quaker Hose

[illegible] in light and medium weight [illegible] and [illegible] yarn. Regular value 12 1-2c. This evening .......... **6½c pair**

**ON SALE TUESDAY MORNING**

### One Case of Fine Madras

[illegible] yards of very fine Madras in good long remnants, easily [illegible] dresses, suits, etc. This madras is very fine quality, [illegible] with neat stripes and small figures and fancy weaves, [illegible] the price for 12 1-2c yard. [illegible] Tuesday only
**6 1-2c yard**

## Women's Walking Skirts

### $5.00

### New Spring Styles

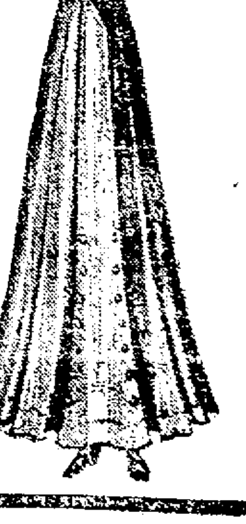

For the morning trip down town, [illegible] outdoor [illegible] any general utility wear. English or Chiffon Panamas [illegible] black, brown, smoke and [illegible]. All are gore flare or circular models. Simple in finish; no trimming beyond tailored strap and self-covered buttons, but trim, they have [illegible] of cut or hang as such [illegible]. Sizes 23 to 30......$5.00

In this store nothing extra to pay for the larger bands.

**CLOAK DEPT.**
Second Floor

# THE LOWELL SUN

JOHN H. HARRINGTON, Proprietor

SUN BUILDING, MERRIMACK SQUARE, LOWELL, MASS.

Member of the Associated Press

THREE DOLLARS PER YEAR. TWENTY-FIVE CENTS PER MONTH

The sworn daily average circulation of The Lowell Sun for the year 1908 was

15,956

Sworn to by John H. Harrington, proprietor, Martin H. Reidy, business manager, and Alfred Pilotte, pressman, of The Sun, before me, January 1, 1909. J. JOSEPH HENNESSY, Notary Public

This is by far the largest average circulation of any newspaper in Lowell.


## THE AUTO CARNIVAL.

By all means push the auto carnival. It will be a great boom for Lowell and may result in bringing some large auto factory to our city. There is room enough for everybody to celebrate and even to make money during the carnival week. Not only will the proposed program boom Lowell as an auto racing centre but also as a place for aquatic sports. It will spread the fame of the majestic Merrimack river and the beautiful Spindle City.

## NONSENSICAL INJUNCTION TALK.

The report in a morning paper that Mayor Brown may apply to the courts for an injunction to prevent the present board of police from granting liquor licenses may be true. There is no accounting for what the mayor will do. But no court will enjoin a legally authorized board from doing its duty as required by law. What malfeasance or neglect of duty can there be in granting licenses? The courts cannot be used to pull anybody's political chestnuts out of the fire. If the licenses were illegally granted the mayor might take steps to have them revoked.

## THE TARIFF ON TEA.

The republican party has evidently taken notice of the agitation against imposing a tariff on coffee. They have shifted their sails and now recommend a tax of ten cents a pound on tea.

If there is anything that the republican party should feel delicate about it is the imposition of a tax on tea. They should remember that the American people have a traditional hatred of a tax on tea. They will not stand it. They rebelled against the tax on tea in 1776, and they will rebel again if they feel imposed upon in a similar manner.

## CROCKETT'S COON COMES DOWN.

In the words of the novelist, "Davy Crockett's coon comes down."

Mayor Brown has decided not to have any hearing on the question of Sunday picture shows as he had arranged. He has seen a new light, but he won't acknowledge that it was a ray caught from The Sun.

We are not claiming the credit of forcing him into this decision; but whatever induced him to change front on the show question, he has at last reached the right conclusion.

The people do not want them and the mayor will, therefore, cease to license them any longer and will also cease to collect from local theatres for the municipal register.

His Honor claims that he is not influenced in this matter by the "anti-Brown papers." But he comes down! He has evidently held another consultation with the Almighty, and the supreme power who endorsed Sunday shows a few weeks ago now condemns them. Verily again it must be said there is something serious the matter either with Brown or the Almigaty.

## THE FAMILY GARDEN.

Some time ago we referred to the advisability of utilizing waste land for cultivation. We advised working men who have the time to spare to rent a tract of waste land, plant it with vegetables—potatoes, beans, corn or other crops, so as to raise enough of these necessaries to supply the household during the summer months and perhaps during a good portion of the winter.

Nothing is more practical than to cultivate a garden or a little plot of ground even at some distance from your home. To a man who works in a factory during the day the exercise in the open air will be healthful and otherwise beneficial. Moreover he can in this way raise enough vegetables to net a neat sum during the year. A little experience in this matter will convince any man who is willing to work that there is no excuse for loafing. Many of the artisans who work in the city during the day live in the suburbs and manage to cultivate little farms in their leisure hours. It is an ideal and healthful occupation and one that should be greatly encouraged.

The land is the fundamental source of all wealth, and it is a mistake to imagine that all the people can find employment and support in the factories. The treasures that may be derived from the land are too often overlooked.

The farmers of this country constitute the most important industrial class. They are the fundamental producers by whose industry all the other classes are largely supported. True, the men in the manufacturing cities may make more money and be thus enabled to purchase supplies from the farmers or supplies imported from abroad; but no country can prosper unless the land is profitably cultivated and abundant crops raised. It is the wheat crop, the potato crop, the cotton crop together with the live stock of the farms that form the principal basis of this country's wealth. When a panic comes it affects the farmer least of all. This is why the man who works in the machine shop or the factory should endeavor to cultivate a tract of land, the produce of which will supplement his daily earnings, and assist him materially in maintaining his household. He can also in this connection cultivate flowers that will appeal to the aesthetic side of his nature and help to instil a love of the beautiful in the hearts of his children. It will teach them also that they can do things with their hands, that Nature rewards those who seek her treasures in the proper way.

Hence, as the spring approaches we would advise the laborer, the artisan, the mill operative, to make the experiment of securing a small tract of land for cultivation, plant it with vegetables, fruit and flowers and give Nature a chance to show what she is ready to do for us if we only do our part.

It is an old saying that the devil finds something still for idle hands to do. The man who keeps his boys engaged in some occupation of this kind during their leisure time will find that it will keep them out of mischief and benefit them in many other ways.

Let every working man who can do so, therefore, draw upon the fertility of the soil to secure for his family a share of Nature's bounty as a reward for well directed labor.

## SEEN AND HEARD

One of the most entertaining features on the program at the Washington club's celebration of St. Patrick's day was the minstrel overture given by the 20th Century Bachelor club. The boys had previously appeared at city in autos engaged by Mr. Humphrey O'Sullivan, at the conclusion of the North Billerica performance. The minstrels made a great hit and pulled off a number of jokes on the members of the club. Mr. Charles D. Slattery is the director and interlocutor of the Bachelor minstrels and it was through his enterprise and at the suggestion of Mr. O'Sullivan that they made their appearance at the Washington club.

### RESEARCH WORK

An aged man sat on a wharf
And dolefully he cried;
He had a long clay pipe in hand
And capsuls by his side;
He blew his bubbles to the wind,
'Then kept into the tide.

And passing strange it was to see
This man with silvered hair
Frolicking in such childish play
And moaning in despair—
Yet had I known what woe it meant
I would have gone from there.
"I am," he sobbed, "scientist
Whose task it is to roll
With keeping microscopic watch—
The bubble from the bowl;
And thus to learn for Science's sake
Where goes the bubble's hole."

He ceased; I wandered humbly on
With faltering steps and slow
Since then I've passed through sleepless nights
And toiled through days of woe,
My brain is frazzled all to rags—
The hole, where does it go?

—Puck.

The magazine, "Successful Farming," of Des Moines, Ia., has the following "heart to heart talk:"

In Kansas City a man was arrested for stealing from the register of a telephone box.

The thief!

But wait.

A newspaper man saw a good story behind the arrest. He questioned the prisoner and went out to the home or hut on the outskirts of the city.

He learned this:

The wife of the prisoner was ill. There were three children—and a dead baby. Because the man had to stay at home to nurse the wife he lost his place in the packing plant. Then the baby died. There was no money for a funeral. And the sick wife cried because her baby was to be buried as a pauper. She begged to have "a little white coffin."

Put yourself in the man's place.

He tried to borrow; he tried to get credit at the undertaker's—in vain. Then in desperation he broke into the telephone box and was caught.

The newspaper man, an archangel in breeches, told the story in his newspaper. He put some heart into the story. The effect?

The police judge refused to hold the man when the telephone manager said he would not prosecute. An undertaker said he would furnish the coffin and wait for his pay. Neighbors made the family comfortable. A job was found for the man, who said through his tears, "I'll show the people I'm an honest man."

And they buried the dead baby in a little white coffin, borne to the cemetery in a white hearse. And there were carriages in the procession.

Fine!

The heart of humanity is wondrous kind if you but know how to touch it. But the finest thing of all this Kansas City story is that—

Society saved a man!

## PEOPLE OF NOTE

On the fiftieth anniversary of his work in the ministry, the Rev. Dr. Cuyler of Brooklyn, recently deceased, gave this summary of his efforts: "I have preached about 5,000 sermons and made pastoral visits innumerable. I have delivered a vast number of public addresses in behalf of missions and Sunday schools, and Young Men's Christian associations, and Negro emancipation, and total abstinence, and the suppression of the iniquitous drink traffic, and various other moral reforms. During the 43 years spent in pastorates I received 2,420 persons into church membership on confession of their faith in Christ. Seventy-four tracts from my pen have been issued by the American Tract society, the National Temperance society, and other boards of publication. I have written 15 books, of which six are translated into the Swedish and two into the Dutch language. As far as spiritual results are concerned, I reckon my widest work has been the publication of about 4,000 articles for the religious newspapers, which have taken the wings of the morning and flown to the uttermost parts of the earth. It would be within bounds to say that these articles have reached a circulation of over 200,000,000 copies. By careful husbandry of such physical strength as God has given me, I have never spent one of these more than 2,500 Sabbaths on a bed of sickness; and as the great clock of time booms out today the last note of 50 years, I am too deaf to hear the solemn and the not unwelcome sound."

Franklin MacVeagh, merchant, now secretary of the treasury, was born on a farm near Phoenixville, Chester county, Pa. He was graduated from Yale as B. A. in 1862, and from Columbia law school, New York, in 1864, and began practice with his brother, Wayne MacVeagh, but, his health failing, he abandoned law and went west. Shortly after he established in Chicago the wholesale grocery house of Franklin MacVeagh & Co., which for many years has been one of the largest in the country, and from which it is reported he has only recently resigned. He is also a director of the Commercial National bank, and other Chicago corporations.

Mr. MacVeagh is distinguished in Chicago not only as a most successful merchant, but especially for his active work in behalf of civic progress and reform. He became president of the Citizens' association of Chicago in 1874, and continued to hold the office several years afterward, making it the instrument for many important political reforms. At the head of the bureau of charities he added greatly to the effectiveness of that organization, and as chairman of the Municipal Art league and otherwise he has been a faithful worker ifor the beautifying of Chicago, by extension of the boulevard system and in many other ways. He has also taken an active part in the work of the National Civic Federation. Mr. MacVeagh was until recently affiliated with the democratic party and in 1895 he was nominated in convention by the democracy of Illinois for the United States senate. He made a canvass of the state, but was defeated in the legislature. He married Miss Emily Eames.

If Smith college selects for its head a man whose name is being considered favorably, the girls at Northampton will have a president who is only 34. As recently as two years ago he was captain of a baseball team. This man is the Rev. Dr. Marion Le Roy Burton, pastor of the Church of the Pilgrims, at Henry and Remsen streets, Brooklyn. Dr. L. Clark Seelye, who has been president of Smith college since its founding in 1873, will be 73 years old next September. He is well and active, but at the last meeting of the trustees he submitted his resignation, stating that he thought he had better retire in favor of a younger man. He asked that his resignation take effect in April. The matter of a new president was intrusted to a sub-committee which has been scrutinizing records in its search for a new head for the largest of the women's colleges. Dr. Burton himself wished it to be stated that the tentative offer of the Smith presidency had come to him unsought. He had no idea that his name was being considered until one of the trustees came to him three weeks ago. It was only last October that he took the pastorate of the Church of the Pilgrims. He succeeded there the Rev. Dr. H. P. Dewey, who was the successor of the Rev. Dr. Richard Salter Storrs. Dr. Burton was born in Brooklyn, Iowa. He was graduated from Carleton college at Northfield, Minn., in 1900, and for three years was principal of Windom Institute at Montevideo, Minn. In 1903 he entered in Yale Divinity school and received the degree of doctor of philosophy there in 1907. He then became professor of systematic theology in the Yale divinity school and showed such ability that a life professorship was offered him, but he resigned to go to Brooklyn. He preached for some time at the Puritan Congregational church in that borough. He has a book in press called, "The Problem of Evil."

Dr. Burton is 6 feet 3 inches tall. He played first base on the Carleton college team and was captain of the nine at the Yale divinity school. He also played basketball. Dr. Burton is married and has two children. His wife is a graduate of Carleton college.

In a telegram received at Harvard university from President Charles W. Eliot, in the south, he says the recent remarks made by him have been "interpreted as showing a lack of appreciation of the civic and moral virtues of citizens sprung from Irish and other foreign stocks." President Eliot disclaims any such intention and adds, "Nobody familiar with the political history of Boston could fail to have deep appreciation of many good influences which Americans of Irish descent have had in our political development. The progress of Irish voters toward toleration of all religions, and toward honest and efficient government in towns and cities, has been more remarkable and much more rapid during the last 20 years than that of men of the English blood, who were earlier comers."

Captain I. Scalby, who was in command of the steamer Republic when it was sunk near the Nantucket lightship as the result of a collision with the steamer Florida, has returned from England and gone to his home in southern New Jersey for rest and recreation, pending the official inquiry as to the causes of the disaster.

Beautiful enough for feast days; durable enough for every day.

For constant service, three times a day, buy

"1847 ROGERS BROS."

*"Silver Plate that Wears"*

Call and view the latest patterns.

A COMPLETE LINE ALWAYS IN STOCK

—AT

FRANK RICARD'S

Wholesale and Retail Jeweler

636-638 MERRIMACK STREET

Michael H. McDonough

Formerly with James McDermott

UNDERTAKER AND EMBALMER

And all work connected with the business. All orders promptly attended to at any hour of day or night. Connected by telephone.

108 GORHAM STREET.

JOHN J. O'CONNELL

FUNERAL DIRECTOR,

Telephone Connection

1010 Central St. Davis Sq.

JAMES E. O'DONNELL

ATTORNEY-AT-LAW

Hildreth Building, Lowell, Mass.

ST. THOMAS' SALVE

—FOR—

Piles, Old Sores and Skin Diseases

—FOR SALE—

At All Up-to-Date Drug Stores

THIRTY-FIVE CENTS

ELECTRIC and COMBINATION FIXTURES

At Manufacturer's Prices

—AT—

DERBY & MORSE'S

61 Middle Street, Lowell, Mass.

WILLIAM RIGG

The well known and reliable piano and furniture mover will attend to all orders large or small, promptly, in or out of town, and he also makes packing a specialty. Order by tel. or postal, or in person at 10 Prescott st. P. S.—Edward Magauvran is employed in charge of packing.

Stomach-Rite

FOR INDIGESTION

Dows' Pharmacy

Fresh Clams Every Day

At the Lowell Inn. Fresh fish direct from the Boston wharves. Lobsters fresh from the traps. Meats fresh and wholesome. Call and see us. LOWELL INN, busiest place in Central street.

Wall Paper

—AT—

97 APPLETON ST.


# ST. JOHN'S PREP.

## Prepares for Coming Athletic Season

The athletic management of St. John's Preparatory school of Danvers, has this year secured for a coach, Mr. Ed. Donohue, a lawyer of Lynn. Mr. Donohue is a member of the class of Yale '03, and has been very successful heretofore in coaching baseball teams, and under his able direction it is expected St. John's will turn out a team which will cope successfully with some of the leading High schools and Academies.

Last week practice was started and William I. Joyce of Lynn who was elected captain of baseball for this year, sent out a call for candidates. A squad of about thirty or more answered his call and began at once "trying out" for the team. Donovan and Dowdall, two of last year's pitchers, and Heffernan last year's second team twirler presented themselves and from their showing it is believed all three will make good. For catching Galvin, a Middlebury boy, Geary, a Danvers lad, and McLaughlin of Haverhill, will take chances. The initial bag will no doubt be held by Murphy, who held this positon last year. Second and third bases are yet undecided positions as these positions have several aspirants all of whom are good players. It is expected however, that Pat Clancy, last year's captain will hold the second bag, while either Dowdall or Maguire will occupy third. There are several good aspirants for short, chief amongst them being Graves, Hennessey and Sullivan, while for the outfield Captain Joyce, Lynch, Flanigan, Smith, McGaffee and McManus are the chief aspirants.

### SCHEDULE OF ST. JOHN'S PREP.

April—
3—Open.
7—Peabody High at Peabody.
14—Lynn English at Danvers.
17—Swampscott High at Danvers.
19—Boston Latin at Danvers.
24—Somerville High at Somerville.
28—Burdett College at Danvers.
May—
1—Boston Normal Art at Danvers.
4—Rindge Manual at Danvers.
5—Lynn Classical High at Danvers.
8—Boston English at Danvers.
15—Salem High at Salem.
20—Swampscott High at Swampscott.
22—Gloucester High at Gloucester.
26—Burdett College at Lynn.
29—Open.
31—Open.
June—
5—Lawrence High at Danvers.
9—Peabody High at Danvers.
12—Arlington High at Arlington.
15—Salem High at Danvers.

Dates with Danvers High have not been agreed upon as yet.

### M. T. I. NEWS

The regular meeting of the Mechanics Temperance Institute was held yesterday afternoon with Vice President Riley in the chair. There was a large attendance of members and considerable routine business was transacted during the day. There were four propositions for membership and three new members were admitted.


YOU SHOULD FEAR BOWEL POISON.

Bowel poison means blood tainted by foul secretions absorbed from the bowels. Here are the symptoms:

If your skin is disfigured by eruptions, humors, pimples, blotches, sores or eczema; if you itch and burn and your skin is scaly and rough; if you feel tired and worn out, your nerves weak, constipated, cross and depressed; if your head feels heavy and aching, your eyes blur and specks float across your vision; if you have cold feet and your hands get sweaty and sticky—if you have these danger signals they point unerringly to bowel poison, impure blood, and show that your stomach, liver and bowels are not working right.

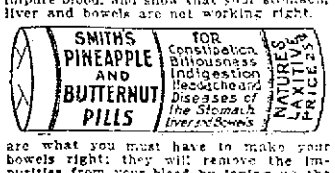


are what you must have to make your bowels right; they will remove the impurities from your blood by toning up the liver and bowels so that they will perform their functions naturally and regularly. They cleanse and invigorate the blood by stimulating the sluggish liver and regulating the bowels by their gentle laxative action. They are a sure and unfailing cure for bowel poison in young or old. Physicians use and recommend They form no habit. You should always keep them on hand. These little Vegetable Pills will ward off many ills and they

Cure Constipation, Biliousness and Sick Headache in One Night

60 Pills in Glass Vial 25c—All Dealers.

WORMS

are the "unknown" ailment from which so many pale, hollow-eyed, peevish children suffer.

KICKAPOO WORM KILLER

Candy Lozenges, will make them bright, happy, healthy—with normal appetite. Trial proves. All druggists.

KICKAPOO MEDICINE CO., Clinton, Ct.


# PRESIDENT TAFT

## Wants Pres. Eliot for Ambassador

WASHINGTON, March 22.—President Taft has fully decided to offer the post of ambassador of the United States to the court of St. James to Pres. Charles W. Eliot of Harvard, and the formal offer will be made to him when he comes to Washington about the end of the month, to be the guest of honor of the Washington

CHARLES W. ELIOT

Harvard alumni association.

It is not yet known by the president whether Dr. Eliot will accept, but both the president and Sec. Knox hope he will do so as they regard him as in every essential the ideal man for the place to succeed Ambassador Reid.

The president wants his new ambassador to Great Britain to be a man of scholarly attainments and high culture and at the same time to possess a knowledge of men and affairs, and Dr. Eliot is regarded as combining all these qualifications.

## PUPILS' RECITAL

### AT STUDIO OF EDWARD E. ADAMS

The pupils of Edward E. Adams, teacher of piano and the voice, gave a recital Saturday night in Mr. Adams' studio in the Odd Fellows building, Middlesex street.

Miss Marion G. Bickford and Zephyr J. Davieaux were heard in vocal selections, and Miss Gertrude M. Quigley, Miss Ida M. Friedman, Miss Harriet M. Lewis, Miss Lillian Greene and Master John J. Ball pleased the large audience with piano selections. The program was as follows:

"Marche Militaire," Op. 312.....Behr
(Zu vier Handen)
Miss Quigley, Mr. Adams.
"Valse Caprice" .....Schmuhl
Master Ball.
Vocal, "The Bygone Days" ...Henery
Mr. Davieaux.
a "Whirling" ..... Otto
b Pierrot (impromptu-valse) Op. 135, Seybold
Miss Greene.
a Andante espressivo, Op. 8, No. 7, Krause
b Tarantella, Op. 51, No. 16..Reinecke
(Zu vier Handen)
Miss Lewis, Mr. Adams.
"Tarantella," Op. 13.....Abelle
Miss Friedman.
Vocal, "Till Dawn, .....Loewe
Miss Bickford.
"Valse" ..... Matthieu
Polonaise, Op. 51 .....Leybach
Miss Quigley.
a Spanish Dance .....Seeboeck
b Saltarello .....Seeboeck
(Zu vier Handen)
Miss Greene, Mr. Adams.

## CHOIR DIRECTORS

### WILL MEET IN BOSTON ON APRIL 19

Rev. Michael J. Scanlan, secretary of the Catholic Archdiocesan Church Music mission, announces three important conferences for all the choir directors and organists of the archdiocese. This first conference will be held in the cathedral lower church on Monday, April 19th, at 2.30 in the afternoon. The time of the succeeding conferences will be announced later.

These meetings will be held at the suggestion of Archbishop O'Connell, who feels that such gatherings will bring about a better understanding of what is now required in the musical part of our liturgical services.

Everything is being done to make these conferences of great practical service to all concerned. Special papers on church music and on the liturgy will be read and discussed and an explanation will be given of the recently issued "Regulations for Choir Directors." An opportunity will be afforded to all who wish to ask questions regarding present requirements.

## STABS BROTHER

### KENNEDY IS PROBABLY FATALLY WOUNDED

NEW YORK, March 22.—Philip L. Kennedy, 50 years of age, a machinist of Pennsylvania, was stabbed and probably fatally wounded last night by his brother, James L. Kennedy, during a quarrel.

A sad story of trial and adversity lies back of the tragedy. Philip is married and has a wife and child in Philadelphia. He came here a week or so ago in search of employment, but found work as difficult to get here as it had been in Philadelphia. In desperation to supply the needs of his little family, he hired strike breaker, securing work as a teamster with a concern whose employes were on strike.

His brother James, it so happened, was one of the strikers and when he learned last night what his brother had done a quarrel arose. Philip in anger, seized a club and his brother, in the struggle that followed, stabbed him twice near the heart. The 70-year-old mother of the men was a horrified spectator of the tragedy.


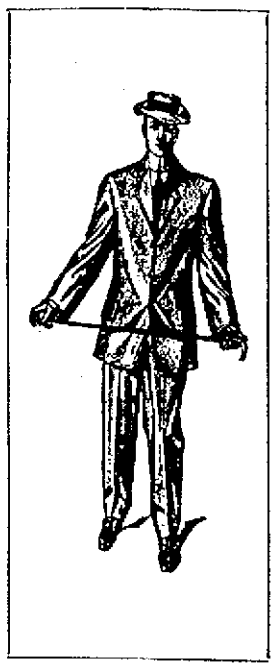

If it's good clothing you want the Spring things are ready.

The best clothes ready-to-wear that money can pay for, made by Rogers, Peet & Co.

Better clothes today than you've ever seen, as wide awake manufacturers learn where to improve in cutting and making.

Strongest showing of strictly young men's clothing we've ever exhibited. Several models that are wonderfully attractive—

The New Spring Suits, every coat hand finished, $10 to $40.

The New Spring Overcoats, conservative or fancy, $10 to $30.

The New Spring Raincoat, regulation cut or with military collar, $10 to $25.

Everything that men or boys wear. The newest and best from hats to shoes.

Putnam & Son Co.

166 Central Street.


## BILLERICA NEWS

### CAMPS AND OTHER PLACES HAVE BEEN ENTERED

Thieves have been busy at work in Billerica during the past few days and as a result of their visit to town a number of places have been broken into and considerable property stolen.

The residence of Miss Abbie Nelson in South Billerica was broken into Friday and a watch and small amount of money taken.

A camp at Parkhurst was also entered, the thieves securing two revolvers and a quart of whiskey at that place.

The Judkins place in South Billerica was entered, but nothing of value was taken. Some time in the afternoon or night, two other camps were disturbed, but the would-be thieves got nothing for their trouble.

Saturday, Constables Livingston and Conway and Special Officers Brown and Henry Livingston went in search of the thieves and were able to trace them as far as Brown's corner. The officers learned that there were two offenders, and it is supposed that they are the men who have been making excursions into Bedford and Lexington. These towns report many breaks during the past two weeks.

### EX-CONG. CONNELL DEAD

SCRANTON, Pa., Mar. 22.—Former Congressman William Connell, coal operator, capitalist and philanthropist, died yesterday, the result of a paralytic stroke, sustained on Tuesday of last week.


LUNG KURO

TRADE MARK

CURES COUGHS QUICKLY

Loosen the phlegm and you will cure your cough. Lung Kuro does this as no other remedy can, and cures a cough quickly and permanently. Try it. 50 cents and $1.00 bottle at all druggists.

# THE AUTO CARNIVAL

## Promoters Addressed the Trades and Labor Council

At a meeting of the Trades and Labor council held yesterday, considerable enthusiasm was displayed over the proposed auto carnival to be held in this city on Labor Day. A project is under way to bring the labor men from all over the state to this city. President Heinze of the Lowell Automobile club was in attendance as were other business men and they spoke in an interesting manner relative to the mammoth event which is under consideration.

The promoters of the carnival set forth the necessity of the importance of co-operation on the part of the trades unionists and after careful consideration voted to refer the matter to all the unions affiliated with it in Lowell.

The meeting was well attended and proved one of the most interesting held by the Trades and Labor council for many months.

President Joseph Convery was in the chair and he introduced as the first speaker John O. Heinze, who was the prime mover in the event held last Labor day. Mr. Heinze spoke in part as follows:

"I suppose you all realize that we are all working people. I work every day, and am an employer of labor. I want to employ more labor. The merchants say that business is dull, that people do not come to Lowell to get acquainted with the city. When you go through a western city you find business booming, because working people and merchants work hand in hand. At the present time conditions are unsatisfactory in Lowell, factories and tenements are idle, merchants are running bargain sales, and it is almost impossible to sell real estate at auction.

"The promoters of the automobile races for Labor day desire to boom the city, they desire to let people outside the city know that Lowell is a good city to live in and do business in; they want to bring more industries to Lowell, and in that way fill up the empty tenements. We have cotton mills, but we want more of them; we have machine shops, but we want more of them. We never have world's fairs in the east, because we cannot secure the co-operation of our business people as they do in the west. We lack the progressive spirit characteristic of other sections of the country.

"It is our purpose to hold a grand carnival to boom Lowell. It means a lot of money for the city. We do not want to do anything that will tend to hurt the cause of labor, but we cannot get the cars for races in July 4th week, and we can get them for races during Labor day week. I would suggest that the Trades and Labor council invite trade unionists from all over the state to come to Lowell on Labor day, and help make the race on that day even a bigger success than it was last year. It would be a good idea, in my opinion, to have the unions hold a celebration before and after the races."

William L. Robertson, of the Merchants' association, said that the aim of the business men of the city was to boom Lowell and the proposed event is bound to advertise the city and bring a great amount of money into Lowell. He said that the laboring people are the great contributors to Lowell's business and hoped that they would become enthused over the project and lend their assistance toward making it a success. He said:

"Automobile factories pay the highest wages, and if we can get one of these concerns to locate in Lowell, the effect will be widespread. Races of the kind proposed tend to create an interest in Lowell among the automobile manufacturers of the country. Other communities all get together and work earnestly for the interests of their cities, and I think Lowell should follow their example. Let us make the races the biggest kind of a success."

Daniel F. Carroll, D. L. Page and Fred W. Coburn also spoke.

Notice was received from the Piano and Organ Workers' union that a fake solicitor is making the rounds of the central bodies with bogus credentials.

The report of the committee appointed to attend the charter hearing was read and adopted, as were reports of the legislative and municipal committees on other matters.

# LIVELY MEETING

## Is Expected in Billerica on Saturday

The all important topic of conversation in Billerica at the present time is the annual town meeting which will be held at the town hall in the Centre Village Saturday. The time limit of candidates for office to file their nomination papers expired Saturday. The ballot in full is as follows:

Selectmen, (vote for three)—John Brown, John J. Mahoney, William F. Maxwell, Herbert S. Russell, Francis A. D. Singhi, Harry G. Sheldon, Chas. A. Wright.

Assessors, (vote for one)—John J. Nuttall, Albert H. Jones, James A. Ruth.

Overseers of the poor, (vote for three)—William Casey, Richard J. Conway, Sears J. Cook, Coburn S. Smith.

Moderator—Charles H. Kohlrausch.

Town clerk—Herbert A. King.

Town treasurer, (vote for one)—Herbert A. King, Thomas M. Clark.

Collector of taxes—Everett S. Bull.

Surveyor of highways (vote for one)—Harry W. Essex, John F. Finnegan.

Constables, (vote for two) Martin Conway, Everett W. Livingston, Chas. H. Kemps.

School committee, (vote for one)—Natt H. Hutchins, Joseph P. Meaney, Charles J. Miller.

Auditors—Arthur S. Cook, George P. Greenwood, Frederick Wain.

Town hall sinking fund commissioner—Joshua B. Holden, Jr.

Water commissioner—Carl W. Mortenson.

Schoolhouse loan sinking fund commissioner—Nathaniel R. Jones.

Cemetery commissioner—J. Nelson Parker.

Tree warden—George H. Conley, Francis J. Dolan.

Board of health—Maurice A. Buck.

The warrant for the meeting has been posted and contains 25 articles. The first four articles have to do with the regular routine of business, while the other articles are as follows:

Article 5—To hear and act upon the report of the selectmen and all other town offices and committees heretofore appointed.

Article 6—To see what method the town will adopt for the repairs of the roads and bridges for the ensuing year.

Article 7—To authorize the town treasurer, with the approval of the selectmen, to borrow during the municipal year, beginning March 28, 1909 in anticipation of the collection of the taxes of said year such sums of money as may be necessary for the current expenses of the town, but not exceeding the total levy of said year, giving the notes of the town thereof, payable within one year from the date thereof. All debts incurred under authority of this vote shall be paid from the taxes of the present municipal year.

Article 8—To raise and appropriate such sums of money as may be deemed necessary to defray the town expenses for the ensuing year, or do anything in relation to the same.

Article 9—To see if the town will raise the sum of $125 and appropriate the sum of $250 for the salary of the cattle inspector for the ensuing year.

Article 10—To see if the town will raise and appropriate the sum of $1500 for street lighting, or do anything in relation to the same.

Article 11—To see if the town will raise and appropriate the sum of $125 for the use of the veterans of Memorial day.

Article 12—To see if the town will raise and appropriate the sum of $100 for medical inspection of the public schools, as called for by the statute of the commonwealth, or do anything in relation to the same.

Article 13—To see if the town will appropriate $2000 for the construction of macadam on the Bedford road, as petitioned to the Massachusetts highway commissioners, provided the commonwealth grants a like amount for the same purpose, or do anything in relation to the same.

Article 14—To see if the town will raise and appropriate the sum of $1000 for the suppression of the gypsy and brown-tail moths, the above sum not to be expended until after Dec. 1, 1909.

Article 15. To see if the town will raise or appropriate the sum of $40 to be expended by the assessors in connection with transfers of property, or do anything in relation to the same.

Article 16. To see if the town will appropriate the balance of $110.60 unexpended in 1906 for the use of the town clerk in finishing uncompleted index work.

Article 17. To see if the town will reopen the Shawsheen district school, or do anything in relation to the same.

Article 18. To see if the town will make a provision for the placing of a suitable amount of fire hose at Jones' corner for fire protection in that district, or do anything in relation to the same.

Article 19. To see if the town will increase the salary of the members of the fire department to $50 per year, or do anything in relation to the same.

Article 20. To see if the town will vote to raise and appropriate the sum of $3500 for extending water line on High, Pond and Andover streets, or do anything in relation to the same.

Article 21. To see if the town will raise and appropriate the sum of $128.70 to reimburse Francis J. Dolan for legal services and expenses incurred by him as tree warden of said town in maintaining his legal rights as said tree warden in the supreme judicial court of the commonwealth of Massachusetts.

Article 22. To see if the town will vote to accept the provisions of Chap. 209, acts of 1908, entitled "An act to provide for the protection of forest or sprout lands from fire," yes or no.

Article 23. To hear the report of the committee appointed to prepare a plan for draining the lower end of Mt. Pleasant street, North Billerica, and to see if the town will raise and appropriate the sum of $1250 for the purpose of carrying out the plan submitted by the committee, or do anything in relation to the same.

Article 24. To see what sum of money the town will raise and appropriate for continuing the work on the Stearns and Blanchard brooks, or do anything in relation to the same.

Article 25. To see if the town will raise and appropriate the sum of $500 for the building of the Bridle road or do anything in relation to the same.

### MAPLE SUGAR SEASON

BOSTON, March 22.—The eagerly awaited announcement of "sap's running" has been heard throughout northern Vermont, New York, Maine and New Hampshire, for some little time, and the maple sugar makers are now much interested in the several processes necessary to the preparation of the maple tree sap for marketing as maple syrup and maple sugar. Reports from several places in the northern New England states and New York have indicated a fairly good flow of sap from the trees which have been tapped. Should this continue in proportion and the untapped trees yield an average run the season is expected to prove a profitable one. As yet prices have not settled, the early sale being always at "catch" figures.

### COTTON STOCKS

WASHINGTON, Mar. 22.—The census bureau in a report today said that the amount of cotton stocks on hand in the United States at the close of February was 5,252,653 bales.

## SITUATIONS WANTED

**SITUATION WANTED** by a young man anxious to learn a trade. Electrical work preferred. Address J. B., Sun Office.

**CHAUFFEUR** wishes position. Good references furnished. (Single.) Address F. W., 23 Sixth st., Lowell, Mass.

**SITUATION WANTED** by an experienced and strictly temperate American man as manager of a gentlemen's or widow's place, near Lowell preferred. Call or address J. S., 53 Lee st., Quincy House.

**POSITION WANTED** the 15th or 1st of April by woman thoroughly experienced as fitter and finisher on ladies suits and cloaks. Best of references. Address M. P., Sun Office.

# MANY MEASURES

## To be Passed by Present Congress

WASHINGTON, March 22.—Legislation by congress has increased almost incredibly in the last decade. Thousands of measures are introduced every session and the number enacted into laws ordinarily is comparatively insignificant. The development of the country's resources and the increased demands of the people are indicated, however, in the immense increase in the number of laws passed.

"This increase," said Col. Palmer in charge of the enrolled bills of the senate, "is particularly noticeable during the last ten years. Prior to that time there was little variation in the number of measures enacted into law by successive congresses. In the last decade the increase has been astonishing.

"During the first and second sessions of the 55th congress 1473 bills were passed by the senate and 'messaged' to the president. In the third session of the same congress 644 measures were enacted into laws. In the 56th congress 1962 measures were passed; in the 57th 2781, in the 58th 4041, in the 59th 6940, and in the 60th, the congress which ended on March 4, the number of bills enacted into law reached the great total of 5711."

Col. Palmer predicted that the number of measures passed by the present congress will exceed that of any preceding term.

## "SWEETHEARTS"

### PRETTY PLAY GIVEN IN COLONIAL HALL

"Sweethearts," a pretty little 2-act piece, was given by amateurs in aid of the Lowell Art association in Colonial hall, Saturday night. The piece was presented in a capable manner, the members of the cast portraying their respective characters with ease and excellence. Mr. Harold Nickerson played the part of "Spreadbrow." Miss Helen Stearns was also very well cast. Miss Harriet F. Spalding was in the minor role of the maid "Ruth." J. Newcomb Lake was the gardener, "Wilcox." Between the acts Antonio Andreoli, violinist, played several numbers. His accompanist was Miss Jeanette Gilmore.

## GRANITEVILLE

The members of the Westford school board held a meeting in the Sargent school Saturday, March 20, and organized for the year 1909 as follows:

Chairman, Albert R. Choate; secretary, Walter C. Wright; agent for text books and supplies, Walter C. Wright; medical inspector of schools, Dr. Cyril A. Blaney; committee on music and text books, Charles D. Prescott, Henry B. Read; committee on transportation, Charles O. Prescott chairman, Henry B. Read, Arthur E. Wilson, Albert R. Choate; assignment of schools, Charles O. Prescott, high, and Wm. E. Frost, schools; Arthur E. Wilson, Parkerville and high schools; Henry B. Read, high, William E. Frost and Stony Brook schools; John Spinner, Cameron school; Walter C. Wright, Nabnasset and Sargent schools; Albert R. Choate, Sargent school.

Miss Jantzen, a graduate of the Lowell Normal school, was appointed to take Miss Eva Pyne's place in the Cameron school in Forge Village, Miss Pyne having been granted a leave of absence for the spring term.

Miss Pratt of Milton was elected to teach in the Wm. E. Frost school.

John R. Healy was appointed to transport the children from North Westford to the Wm. E. Frost school in Westford Centre.

## U. S. GOVERNMENT

### PROVIDING AGAINST EXTINCTION OF COD AND LOBSTER

PORTLAND, Me., March 22.—To insure against the extinction of the cod and the lobster in the waters of Maine the national government is making unusual efforts this year in re-stocking. Millions of the tiny codgers are being collected daily by the fish commission steamer Gannett and deposited in the hatchery at Boothbay.

Since the government began to take an active part in the propagation of the cod the fishermen have been making better fares and the fish are now more plentiful than they have been for a great many years. Much credit for the present satisfactory condition is due the fishermen who are co-operating with the government in its work, realizing that it is of great benefit to them.

Although much of the Gannett's time is devoted to the interest of the cod the lobster is not being neglected. Plenty of seed lobsters are being secured and these are being treated in the same way as the cod eggs.

### THE WEST INDIES

The West Indies are not so well known as they should be. Most people have a very vague notion about them. An opportunity to learn much concerning the original source of "W. I. goods and groceries," as the old signs had it, will be afforded at the People's club lecture Wednesday evening by Capt. Charles Mason Fuller. It will be finely illustrated and free to all.

## WANTED

**CHILDREN WANTED** to board in country, third house on right past city line on Gorham st.

**FURNISHED ROOM** and board wanted by a young lady in private family on a quiet street, not far from station. Address D., Sun Office.

**TWO SMALL CHILDREN** wanted to care for by the week. Address Mrs. Williams, R. F. D., No 2, Lowell, Mass.

## SPECIAL NOTICES

**SIX WEEKS' INSTRUCTION** in salesmanship and position as traveling salesman with a reliable firm secured. Write for our book, "How to Succeed as a Salesman." Bradstreet System, Rochester, N. Y.

**ANOTHER CHANCE** to get a tremendous bargain in an upright piano. Call tomorrow without fail. W. F. Trumbell, 101 Westford st.

**CALL AT 101 WESTFORD ST.** and see the greatest bargain in an upright piano ever offered in the history of the world.

**BOARD and ROOMS**, steam heated, newly furnished. Table board. Mrs. A. Brennan, 10 Tyler st.

**IF RUPTURED** Tunny's Improved Support holds rupture. 6 Goward's court, 226 Appleton st, Lowell, Mass.

**SURGICAL INSTRUMENTS**—Razors, scissors and knives sharpened in first class shape, at Harry Gonzales, 128 Gorham st. Tel. 952-2.

**THE SUN IN BOSTON**—The Sun is on sale every day at both news-stands of the Union station in Boston. Don't forget this when taking your train for Lowell.

# MR. ROOSEVELT

## Will Start for Africa Tomorrow

NEW YORK, March 22.—Accompanied by two of his children, Miss Ethel and Kermit, ex-President Roosevelt arrived here this forenoon from Oyster bay and began a round of visits of a social and business nature. A visit to the children's nurse, Mrs. Ledwith on East Thirty-Second street was Mr. Roosevelt's first move. He made the trip with his brother-in-law, Douglas Robinson who had met him at the Long Island ferry in the Robinson auto. Mr. Roosevelt's morning program included a visit to the editorial offices of the Outlook and one to Douglas Robinson's offices down town where some personal business matters claimed his attention. Following his trip to Hoboken to inspect his quarters on the steamer Hamburg on which he sails tomorrow, Mr Roosevelt planned to lunch with his sisters, Mrs. Douglas Robinson and Mrs. W. S. Cowles at the Robinson home.

# A NEW ORDER

## In the Making of the Appropriations

WASHINGTON, March 22.—There will be a new order in the making of appropriations in the present congress if the purpose of several senators is realized after congress assembles in the first regular session next December.

These senators are looking forward to some plan by which congress may be fully informed concerning the expenditure of government money which it is declared is now known only in a general way.

It is understood by many members of the senate that the methods of auditing accounts in some of the departments is one that permits the approval of vouchers for expenditures that are not actually made, but which stand for items of expense that would not so readily meet popular approval if plainly named. There will be an effort to reduce the appropriations for vague purposes and to confine them as far as possible to specific purposes and then to overhaul the accounting systems of the departments so that congress will have greater access to the purposes for which the money has been spent. It is said that the process of "short circuiting" congress in the expenditure of appropriations which was referred to in the debates of the last session by Mr. Hemenway has been carried on extensively in several departments. Just what plan will be adopted to allow congress to follow appropriations until the expenditure has not been determined, but several senators are now giving a great deal of thought to the solution of what they regard as an important problem in relation to the fiscal affairs of the government.

### RED CROSS REPRESENTATIVE

ROME, March 22.—Ernest Bicknell of Chicago, national director of the American Red Cross society, has returned to Rome from a three weeks' sojourn in the earthquake district of southern Italy where he has been studying the system followed to bring relief to the sufferers from the disaster. He has made important observations and interesting comparisons which would be of practical use in future emergencies.

## LEGAL NOTICES

Under authority of Section 10, Chapter 590, of the Acts of 1908, I, James W. Pyne, of Westford, Mass., do hereby give notice that I have made written application to the Lowell Institution for Savings, Lowell, Mass., for a duplicate deposit book of Account No. 83608, standing in the name of James W. Pyne, and which said deposit book is lost or destroyed.

(Signed), JAMES W. PYNE.

COMMONWEALTH OF MASSACHUSETTS. Middlesex, ss. Probate Court.

To the heirs-at-law, next of kin, creditors, and all other persons interested in the estate of Etta B. Whitman, late of Lowell, in said County, deceased, intestate.

Whereas a petition has been presented to said Court to grant a letter of administration on the estate of said deceased to Helen A. Carr, of Lowell, in said County, or to some other suitable person.

You are hereby cited to appear at a Probate Court to be held at Cambridge, in said County of Middlesex, on the twenty-fourth day of March, A. D. 1909, at nine o'clock in the forenoon, to show cause, if any you have, why the same should not be granted.

And the petitioner is hereby directed to give public notice thereof, by publishing this citation once in each week, for three successive weeks, in The Lowell Sun, a newspaper published in Lowell, the last publication to be one day at least before said Court.

Witness, Charles J. McIntire, Esquire, First Judge of said Court, this ninth day of March, in the year one thousand nine hundred and nine.

W. E. ROGERS, Register.

## HELP WANTED

**GIRL WANTED.** New England Steam Laundry, 20 Saunders st., opp. 586 Middlesex st.

**CARRIAGE PAINTERS** wanted. Apply Sawyer Carriage Co.

**A FEW GOOD TWISTERS** wanted. Apply Brookside Mills, Brookside, Mass.

**SALESGIRL WANTED** and makers on millinery. Head & Shaw, 169 Merrimack st.

**SAMPLE FREE** and plenty of printed matter to our agents; over 100 per cent. profit. New, patented unbreakable, sanitary, easy selling household utensil. Without care, attention, watering of watching, bakes Boston baked beans perfectly; easily demonstrated, never fails. Protected territory. Insulated Dish Co., Box 697, Westbrook, Maine.

**GIRL OR WOMAN** wanted to do general housework and take care of baby. Good pay. Apply 149 Chelmsford st.

**TWO YOUNG MEN** with good references wanted at once. Salary $15 a week. See Mr. Aussiker, Waverly hotel.

**COOK WANTED** at 82 White st., at once.

**GOOD WOMAN WANTED** to care for children, must be temperate. Call after six, or Saturday afternoon. 143 Chelmsford st.

**OLD ESTABLISHED PAINT MFG. CORPORATION** can use good specialty traveling salesman in state of Massachusetts. Experience in paint business not necessary. Salary and Expenses. The Eclipse Paint & Mfg. Co., Cleveland, Ohio.

**BUSHELMEN WANTED** at Mitchell's, the tailor, 24 Central st.

**SIX WEEKS' INSTRUCTION** in salesmanship and position as traveling salesman with a reliable firm secured. Write for our book "How to Succeed as a Salesman" Bradstreet System, Rochester, N. Y.

**ENGINEERS and FIREMEN**—Why not let us help you get that license? Individual instruction by first class practical engineers. Lowell Eng. School, Rooms 14-15 Runels Block.

**RAILWAY MAIL CLERKS** wanted. Salary $800 to $1400. No "lay offs." Examination for Lowell May 15th. Common education sufficient. Candidates prepared free. Write immediately for full particulars. Franklin Institute, Dept. 817, Rochester, N. Y.

**TWISTERS WANTED**

—Apply—

**MOORE SPINNING COMPANY**

North Chelmsford, Mass.

COMMONWEALTH OF MASSACHUSETTS. Middlesex, ss. Probate Court.

To the heirs-at-law, next of kin, and all other persons interested in the estate of John A. Baldwin, late of Chicago, in the County of Cook, and State of Illinois, deceased.

Whereas, a petition has been presented to said Court, by Catherine G. Parker, with certain papers purporting to be copies of the last will and testament of said deceased, and of the probate thereof in said State of Illinois, duly authenticated, representing that at the time of his death, said deceased had estate in said County of Middlesex, on which said will may operate, and praying that the copy of said will may be filed and recorded in the Registry of Probate of said County of Middlesex, and letters of administration with the will annexed thereon granted to her, the executrix therein named having deceased.

You are hereby cited to appear at a Probate Court, to be held at Cambridge, in said County of Middlesex, on the twenty-second day of April, A. D. 1909, at nine o'clock in the forenoon, to show cause, if any you have, why the same should not be granted.

And said petitioner is hereby directed to give public notice thereof, by publishing this citation once in each week, for three successive weeks, in The Lowell Sun, a newspaper published in Lowell, the first publication to be thirty days, at least, before said Court.

Witness, Charles J. McIntire, Esquire, First Judge of said Court, this thirteenth day of March, in the year one thousand nine hundred and nine.

W. E. ROGERS, Register.

COMMONWEALTH OF MASSACHUSETTS. Superior Court, Middlesex, ss.

To the Honorable the Justices of the Superior Court, next to be holden at Cambridge within and for the County of Middlesex.

Respectfully libels and represents Anna D. Weiman, of Lowell, in said County, that she was lawfully married to Herman G. Weiman, recently of Westford, in said County and Commonwealth, but now of parts unknown, at Lowell aforesaid, on the ninth day of October, A. D. 1901, and thereafterwards your libellant and the said Herman G. Weiman lived together as husband and wife in this commonwealth, to wit: at Boston, Lowell, Acton, and Westford, until about September 10, 1905; that your libellant has always been faithful to her marriage vows and obligations, but the said Herman G. Weiman, being wholly regardless of the same on or about November 25th, 1901, and at divers other days and times at said Boston, Lowell, Acton and Westford, was guilty of cruel and abusive treatment towards your libellant:

And your libellant further says that at Westford aforesaid, on or about the twentieth day of September, 1905, he utterly deserted her and has continued such desertion from that time to the date hereof, being more than three consecutive years next prior to the filing of this libel:

And your libellant further says that on or about the first day of September, 1905, at Westford aforesaid, the said Herman G. Weiman, being of sufficient ability, did grossly, wantonly and cruelly refuse and neglect, and ever since to the date hereof, has so refused and neglected to provide a suitable maintenance for her.

And your libellant further represents that there has been born of the said marriage two children who are both still living and whose names and respective dates of birth are as follows, to wit:

Murial R. Weiman, born August 1, 1903, and Geraldine P. Weiman, born December 27, 1904,—both of whom have been in the care and custody of your libellant ever since the desertion aforesaid.

Wherefore, your libellant prays that a divorce from the bonds of matrimony may be decreed between your libellant and the said Herman G. Weiman and that the care and custody of said minor children be given to your libellant during the pendency of this libel and afterwards.

Dated the tenth day of March A. D. 1909.

ANNA D. WEIMAN.

COMMONWEALTH OF MASSACHUSETTS. Middlesex, ss. Superior Court, March 11th, A. D. 1909.

Upon the libel aforesaid, it is ordered that the libellant notify the libellee to appear before our Justices of said Court, at Cambridge, in said County, on the first Monday of April next, by causing an attested copy of said libel and of the order thereon, to be published in The Lowell Sun, a newspaper published in Lowell, in the County of Middlesex, once a week, three weeks successively, the last publication to be fourteen days at least before the said last mentioned day, and that an attested copy of said libel and order thereon be sent by registered letter to the last known residence of the libellee, that he may then and there show cause, if any he have, why the prayer in said libel set forth should not be granted.

THEO. C. HURD, Clerk.

A true copy of the libel and of the order thereon.

Attest.

THEO. C. HURD, Clerk.

COMMONWEALTH OF MASSACHUSETTS. Middlesex, ss. Probate Court.

To all persons interested in the estate of Catherine Jones, late of Tewksbury, in said County, deceased:

Whereas, Daniel Marshall, the executor of the will of said deceased, has presented for allowance, the account of his administration upon the estate of said deceased:

You are hereby cited to appear at a Probate Court, to be held at Lowell, in said County, on the twentieth day of April, A. D. 1909, at nine o'clock in the forenoon, to show cause, if any you have, why the same should not be allowed.

And said executor is ordered to serve this citation by delivering a copy thereof to all persons interested in the estate fourteen days at least before said Court, or by publishing the same once in each week, for three successive weeks, in The Lowell Sun, a newspaper published in Lowell, the last publication to be one day at least before said Court, and by mailing, post-paid, a copy of this citation to all known persons interested in the estate seven days at least before said Court.

Witness, Charles J. McIntire, Esquire, First Judge of said Court, this eighteenth day of March, in the year one thousand nine hundred and nine.

W. E. ROGERS, Register.

## LOST AND FOUND

**BLACK AND WHITE HOUND** with tan on head, lost. Finder please notify John Winn, 12 West Hollis st., Nashua, N. H., and receive liberal reward.

**SMALL GUN METAL CHATELAINE WATCH** lost, March 11, on outside, between Shaw [illegible] and [illegible] Smith, Westford and Chelmsford sts. Reward [illegible] st.

**BOSTON TERRIER** [illegible] owner can have by [illegible] property and paying for this advertisement at 215 Market st. [illegible]

**LADY'S GOLD WATCH** [illegible] day evening, [illegible] Reward at The Sun Office.

**LADY'S GOLD WATCH** lost Thursday morning, March 18, in vicinity of Dutton, Worthen and Merrimack sts. Return to 188 Worthen st. Clara Belanger.

**HOUND PUP** lost, seven months old, badly fly-bitten on forward legs and paws. Finder will be rewarded by John J. O'Connell, 1310 Central st. Telephone connection.

## REAL ESTATE FOR SALE

**LAND FOR SALE** at a great bargain, 14,227 feet of land on Livingston ave. Address Box 1009, City. Tel. 1410 or 1237-1.

**5-ROOM COTTAGE**, barn and carriage house, room for 300 hens, 30 fruit trees, 2½ acres good land, for sale. Near electrics, 5c fare. $1450. J. W. Bruce, 267 Central st., room 27.

**WE HAVE ALL KINDS** of live property, also few camps and cottages anywhere you want them. J. W. Bruce, 267 Central st., room 27.

**COTTAGE HOUSE** on Chelmsford st., approximate to the new Washington school, 8 rooms, improvements that satisfy, for sale. Small amount down and remainder at 5 per cent. interest. An ideal investment. Why not? And be independent. Apply Maloney, The Real Estate Man, 219 Central st.

**TWO TENEMENT HOUSE** situated centrally, in Centralville, with gas, electric light, never vacant, large piece of land, for sale. $200 or more down, and remainder as rent. Invest today and don't regret tomorrow. Maloney, The Real Estate Man, 219 Central st.

**SEVEN ROOM COTTAGE ON C ST.**, two large barns and carriage shed can be bought for small amount down, and the remainder at five per cent. Five tenement house near Tower's corner, can be bought less than $2,000, small amount down. Lodging house near city hall, 20 rooms, price $400. Small variety store near depot at $250. Maloney, 219 Central st.

**22,200 SQ. FEET OF LAND** for sale, on Christian st. On the lot are eleven varieties of apples, on ten trees. A beautiful place for a home. Call and see me, John Keefe, 245 Tenth street.

**HOUSE OF 9 ROOMS** and pantry, one acre of land, for sale. Address Box 776, Chelmsford Centre.

**EIGHT TENEMENT BLOCK** for sale, all rented. Income $750 year. Located near depot. Aged owner will take $350 down. Two-family house near Ennell st. Gas, bath, open plumbing, hardwood floors. Large lot of land. Take $200 down. Linus, 26 Prescott st.

**SPRING BARGAINS**—70 acres, dwelling, barns, running water, fruit, wood, implements, cars 15 minutes, low price, easy terms. Tenement block, everything O. K., will pay over 20 per cent. net on $500 invested. Dandy Belvidere cottage, only $1350 easy terms. Some fine trades in two tenements, Belvidere, Centralville and all parts of city. Few more nice places with gardens and poultry accommodations. M. J. Sharkey, Insurance and Real Estate, 22 Central st., room 26. Call Saturday or Monday evenings, or telephone.

**COTTAGE HOUSE** on Chelmsford st., approximate to the new Washington school, 8 rooms, improvements that satisfy, for sale. Small amount down and remainder at 5 per cent. interest. An ideal investment. Why not? And be independent. Apply 149 Ennell st. Telephone 2265-13 or 2427-1. If one is working use the other.

**TWO TENEMENT HOUSE** situated centrally, in Centralville, with gas, electric light, never vacant, large piece of land, for sale. $200 or more down and remainder as rent. Invest today and don't regret tomorrow. Apply 149 Ennell st. Telephone 2265-13 or 2427-1.

**AN INVESTMENT PROPERTY** paying a big percentage on Arch st. for sale. Excellent corner lot and always rented. It will pay you to investigate this property. The price will be right. Eugene G. Russell, 407 Middlesex st., near depot.

**17 ROOM HOUSE** near Dodge st. for sale. 3500 feet of land. A good property in a good location. Rents for $360 a year. Will sell for $4100. Eugene G. Russell, 407 Middlesex st., near depot.

**8 ROOM HOUSE** with bath and furnace heat, near the court house, for sale. Could be made into investment property if desired. Will sell for $4500. Eugene G. Russell, 407 Middlesex st., near depot.

**10 ROOM HOUSE** in Belvidere for sale. Bath and steam heat. Fireplace, set tubs, laundry. Excellent location. A substantially built residence. $5600. Eugene G. Russell, 407 Middlesex st., near depot.

**FOR SALE**

Large building, rents for $2112, 6 stores, 10 tenements, 5 minutes' walk from postoffice, and land enough to accommodate the erection of two more buildings. Apply 148 Ennell street. Telephone.

## FOR SALE

In Chelmsford Centre, 50 acre farm, good set buildings, lot of wood and timber ......Price $3000

On the line of cars, 15 acre farm, good buildings ......Price $1300

Near Sixth st., 8-room house with all improvements, large barn and carriage house in good repair. Price $2500

Near Bridge st., good house and barn in fine repair ......Price $1400

A nice place on Varnum ave., good location, fine repair, well worth the money.

On Highlands, near Westford st., good new 8-room house, steam heat and all modern improvements. Price $3500

**G. L. HUBBARD**

44 Central st. Telephone 2163

## FOR SALE

**GOOD PAYING BUSINESS** for sale. Must be sold, a first class express and job wagon outfit, doing a good business, comprising horse, wagon, sleigh, etc., only reason for selling, owner going west. Apply Sun Office.

**12 GOOD SECOND HAND HORSES** for sale, drivers, workers and general purpose horses. Every horse guaranteed as represented. Rear 56 Franklin st.

**ELECTRIC RUNABOUT** for sale. Doctor or lady, chance to secure a Waverly electric runabout in fine condition, has run 2000 miles $500. Write Runabout, Sun Office.

**SQUARE PIANO** for sale cheap at 12 Keene st. Bargain for one who calls early.

**THREE SECOND HAND SAFES** for sale at C. N. Rice's, 30 Gorham st.

**CANARY BIRDS**, males and females, for sale at 102 Cross st.

**KITCHEN RANGE** for sale, hot water front, cheap. Apply 62 Canton st. Call Saturday, Sunday, or evening.

**LIGHT GROCERY**, fruit, tobacco and cigar store for sale, two rooms with store, rent $5. Price $275. J. W. Bruce, 267 Central st., room 27.

**CEMENT HOLLOW BUILDING BLOCK**— Brick, sill and [illegible] outfits; cash or payments; best, cheapest, damp-proof. White [illegible] concrete. Francis Machy Co., St. Louis, Mo.

**A LOT OF SECOND HAND DOORS**, windows and lumber for sale. Inquire at the corner of Salem and [illegible] sts.

**SECOND HAND FURNITURE** of all kinds, anything you have to sell we will buy and pay more than any other [illegible]. Send postal and we will call. 657 Middlesex st.

## MISCELLANEOUS

**DRINK GLORIA** for health, sold everywhere.

**LIMBURG**, chimney expert. Chimneys swept and repaired. Residence, 115 Bridge st. Tel. 346.

**MOTHERS**—Gent's Destroyer kills lice on children, and all insects; cures dandruff and itching scalp, prevents falling hair; harmless. 25c only at Falls & Burkinshaw's, 418 Middlesex st.

**LAWN MOWERS SHARPENED**, badges and door plates made to order at Harry Gonzales, 128 Gorham st. Tel. 952-2.

## TO LET

**STEAM HEATED SIDE ROOMS** to let cheap, $1.25 and $1.50 per week. Apply 43 Hurd st.

**TENEMENT OF SEVEN ROOMS** to let. Bath, pantry, and set tubs and heat furnished. Five minutes' walk from Merrimack sq. Inquire at 123 Stackpole st.

**FLATS OF 5 ROOMS** to let in Belvidere, ten minutes walk from Merrimack sq., with bathrooms, set tubs, and modern improvements, newly repaired throughout. Apply to Henry Miller & Son, 2 Wyman's Exchange.

**HOUSE OF SEVEN ROOMS**, in Highlands, to let, bath, set tubs, steam heat, near electrics. Also good six and seven room tenements. Address Mrs. J. C. Glidden, 1233 Middlesex st. Tel. 539.

**MODERN FLAT** in new house at cor. Tremont and Central sts, to let. Hot and cold water, open plumbing, set wash tubs, etc. Windows equipped with screens. Apply F. W. Barrow, 76 Hermon st.

**ROOM OF 1000 SQ. FT.** at Merrimack sq. to let for offices or light manufacturing. Address P. O. Box 371, Lowell.

**FURNISHED ROOMS** to let, also rooms suitable for light housekeeping. Apply 5 Stackpole st.

**OUR SPECIALTY** is providing clean, tidy tenements to respectable families at moderate rent. Call and see us. T. H. Elliott, 64 Central st.

**PHOTOGRAPHIC STUDIO**, together with four-room tenement and bathroom, to let, at the cor. of West 6th and Ennell sts, with entrances on both streets, near St. Louis church. Low rent to right party. Apply to Frank A. Hamelin, Tailor, Cor. Cabot and Merrimack sts.

**NICE 7-ROOM TENEMENT** with bathroom and pantry, gas and electricity, situated at No. 290 West 6th st. cor. of Ennell, near St. Louis church. Apply to Frank A. Hamelin, Tailor, Cor. Cabot and Merrimack sts.

**3-ROOM TENEMENT** to let. Upstairs, gas, sunny and bright. Inquire 21 Franklin st.

**ROOMS TO LET**, newly renovated. Apply 128 Appleton st.

**SIX ROOM TENEMENT** at 38 Mead st. to let, all modern conveniences. Bath, pantry and set tubs. Inquire 37 in rear.

**NEW, UPSTAIRS, UP-TO-DATE FLAT**, steam heat, electric light, all separate, to let on Bridge st. Boston cars pass the door or 10 minutes' walk to square. Fine location. Apply Emond's blacksmith shop, Hampshire st.

**COTTAGE TO LET**, in the Oaklands, just completed. Has seven well spaced rooms, hardwood floors and all modern improvements. Is in excellent neighborhood and has ample yard room and shade trees. Inquire at 536 Rogers st.

**FURNISHED or UNFURNISHED** rooms to let for light housekeeping. Steam heat, electric light. 75 East Merrimack st.

**TWO TENEMENTS** to let, that can't help pleasing housekeepers who appreciate cleanest, tastiest possible conditions, 4 rooms, good cellar, pleasant neighbors and fair treatment. Geo. E. Brown, 79 Chestnut st., Belvidere.

**TENEMENT OF 7 ROOMS** in a two-tenement house in a fine residential section of the Highlands, sunny and pleasant, to let. ½ minute to electrics. Bath. $16 a mo. Eugene G. Russell, 407 Middlesex st., near depot.

**5-ROOM TENEMENT**, clean, sunny, to let, right on Chelmsford st. Every room just been painted and papered. Gas, sewer and water, $10 a month. Eugene G. Russell, 407 Middlesex st., near depot.

**UPPER STORY** of a large building on Middlesex st. to let. Excellent place for a carpenter, or carriage shop, or for a painter. $8 a mo. Eugene G. Russell, 407 Middlesex st., near depot.

**AN EXCELLENT WARM BARN** with several stalls and yard room on Grove st. to let. Eugene G. Russell, 407 Middlesex st., near depot.

**NICE TENEMENT** on Stackpole st. to let; also nice tenement on George st., in Navy Yard, on Lakeview ave., also cottage on Fifth st. Inquire of John McMenamin, 212 Merrimack st.

**NEARLY NEW APARTMENTS** of 6 rooms, pantry, bath, hot water, set tubs, shed, open plumbing, to let, rent reasonable, on Grand st. Apply 237 Middlesex st. Tel. 1379-2.

## MONEY TO LOAN

**NOTES OF SALARIED PEOPLE** and others bought without security, easy payments. Offices in 65 principal cities. Don't be deceived by misleading advertisements, investigate actual terms of others, then save money by trading here. D. H. Tolman, Room 18, 45 Merrimack st.

**One Per Cent.**

**Loans** Per Month with or without security:

salaried people, merchants, boarding house keepers and others. Will lend you any reasonable amount of money at 1 per cent. per month. No borrower should pay more. Loans made on furniture, pianos, etc., on short notice. COMMISSIONS PAID. All business strictly confidential.

**Merrimack Loan Co**

ROOM 3, 81 MERRIMACK ST.

Hours: 8 a. m. to 5 p. m.; Monday and Saturday until 9 p. m.

**LOANS**

Negotiated Privately

**$10 and Upwards**

Loans can be obtained through us cheaper and more quickly than of any firm in the city.

**OUR EASY PLAN**

Enables one to pay without inconvenience. You pay for only the actual time you have the money, and you can make that time short or long, to suit yourself.

Call, write or 'phone 2434. Information free. Open from 8 a. m. to 5 p. m., Monday, Friday and Saturday, 9 p. m.

**AMERICAN LOAN CO.**

AGENTS

45 Merrimack st., Room 10, Hildreth Building

**Back at the Old Stand**

110 Central Street.

SPAULDING SISTERS' CAFE

They who feed you right.

If you want help at home or in your business, try The Sun "Want" column.

# 1000 EMPLOYES

## Returned to Work in Paris Today

PARIS, March 22.—In spite of minor delays the adjustment of the strike of the French telegraphers and postmen, that has disorganized the business life of France for a week or more, is considered virtually in sight. Fully one thousand employes returned to work today.

A meeting, attended by 5000 strikers, was held today, and it was decided that the recommendations of the strike committee in the matter of a settlement constituted a surrender to the government because the resignation of M. Simyan, under secretary of posts and telegraphs, has not been secured. Consequently, another committee was appointed to see Mr. Clemenceau this afternoon.

It is the general opinion that the strikers will emerge victorious and that the government has saved its dignity in refusing to oust M. Simyan. This official, however, has been practically eliminated. He had no share in the recent negotiations and in the future Minister of Public Works Barthou will treat directly with deputations from the employes' associations. Furthermore, the government regards the whole affair as a wave of folly, and to wipe the indiscretions off the slate, in other words, to punish no one.

The newspapers of Paris are reviewing the strike movement as if it were over. The socialist papers claim a victory; the government organs are gratified at the end of an unfortunate misunderstanding, while the independent conservative press says the incident furnishes an eloquent lesson of the dangerous state of socialism which France is drifting into.

# FOR PRESIDENT

## CARNEGIE IS IN FAVOR OF ROOT

PITTSBURG, March 22.—Thomas H. Miller, a wealthy retired steel man, former partner of Andrew Carnegie, has just returned from his annual month's golf play with Mr. Carnegie in Florida, and yesterday said:

"Regarding the new tariff bill, I can say that Mr. Carnegie is most heartily in accord with it. President Roosevelt had a consultation with Mr. Carnegie before the latter published his now famous articles on changes in the tariff system, and, by the way, it is perhaps not commonly known that Mr. Carnegie held back that article of his until after the Taft election, so that he might not unduly influence the result."

When asked Mr. Carnegie's personal opinion of President Taft, Mr. Carnegie's side partner and golf partner sprung the Root boom by answering: "Mr. Carnegie thinks that Mr. Taft will prove to be a good, solid, common-sense president; but Mr. Carnegie's favorite is Elihu Root. Mr. Carnegie says: 'If I were to name the next president of the United States it would be Elihu Root. He is the ablest and most successful adjuster of difficulties that I have ever met in council.'"

# RETURNS SALARY

NEW YORK, Mar. 22.—Comptroller Metz had a new sensation yesterday when he received a letter from Alderman Geo. A. Morrison of the 59th district, Brooklyn, refusing to accept his salary for last February. Morrison lives at 913 Sterling place. He sent back $116.66 because, he said, he did not earn it. He explains as follows in the letter to the comptroller:

"I called at the office of the city paymaster yesterday to notify him to return my February check to the city treasury, as I was absent from the city and did not render any direct service to the taxpayers for that month. He informed me that he did not have authority to return the check to the city treasury. Therefore, I enclose you my salary check for the month of February, drawn on the National City bank for $166.66, indorsed by me to the city of New York, and ask you to return it to the city treasury."

"I guess I'll put that in the conscience fund," said Metz.

## RHODE ISLAND CLAMS GONE

PAWTUCKET, R. I., March 22.—So rapid has been the disappearance of the far-famed Rhode Island clam within the last few years that the beds are now practically exhausted and the fishermen who have depended upon the clamming industry for a livelihood are in despair. Many of the fishermen have gone out of the business altogether while others have turned their attention to clam beds outside the state, going even as far as Long Island sound in their motor-boats to gather in the harvest of the bivalves.

Only a few years ago it would have been like carrying coal" to Newcastle to ship clams to Pawtuxet, but now the Rhode Island markets are supplied by shipments from eastern Maine and Nova Scotia and the principal component of the famous Rhode Island clambake is eaten far from its native flat.

# NO TRACE YET

## Of the Missing "Billy" Whitla

AKRON, O., March 22.—A complete investigation today satisfied the police that the boy found at Cuyahoga Falls last night stopping at the Upson hotel was not "Billy" Whitla, but that he was Crawford Bowman, son of Harvey L. Bowman, and that the man with him was his father both of Curwensville, Pa. They reached Cuyahoga Falls last night and registered as H. L. Bowman and Crawford Bowman. The night officers and Dr. F. D. Smith who was called by orders from the Whitla home at an early hour this morning after an examination felt satisfied that the boy was not "Billy" Whitla. Marshal Sloat, however, refused to allow them to leave until some one now on the way from Sharon should arrive and state positively whether it was the Whitla boy or not. Bowman says he is a justice of the peace and a deputy tax collector at Curwensville and the boy told about his school and said Mr. Bowman is his father.

The boy is eight years of age and has white hair and dark blue eyes, but outside of that there is not much resemblance to the missing Whitla boy.

## MANY RUMORS CIRCULATED

SHARON, Pa., March 22.—It was admitted today that the abductors of the Whitla boy have taken preliminary steps to give the boy back for the ransom of $10,000. The affair at Ashtabula, Ohio, Saturday night and early Sunday morning is believed to have been directed by the kidnappers for the only reason of discovering whether Mr. Whitla is sincere in his intention to pay the money.

It was also anticipated today that the kidnappers would communicate with Mr. Whitla in the near future for the purpose of getting the $10,000. The attitude of Mr. Whitla in secretly depositing the ransom at Ashtabula is an evidence that all he wants is the child and that the abductors need not fear prosecution from him.

Today rumors of every description were in circulation. In fact reports were so numerous and came from such a wide territory that it was difficult to obtain any definite idea of what developments were new in the case.

The abductors were said to be in the vicinity of Warren, Ohio, Cleveland, Ashtabula, Greenville, Pa., Pittsburg, Buffalo and a half dozen small towns surrounding this city.

It was apparent that a majority of the many officers now working on the case were searching an exclusive portion of the country hereabouts and that there was no cooperation as to anyone point.

# MISSING GIRL

## MYSTERY SURROUNDS MOTIVE FOR ADVERTISING

LOS ANGELES, March 22.—Mystery surrounds the motive for the following personal advertisement in a newspaper:

Would like to communicate with people who had girl by the name of Pearl, a child stolen in Chicago 18 years ago. Address P. O. box 441."

Gilbert Woodill of this city admits that he inserted the advertisement, but he refused to give any information concerning the search he has instituted, saying he is bound to maintain silence concerning the matter.

"The only thing I can say is that there was a girl lost 18 years ago by the name of Pearl," he said, "Should we accomplish anything by advertising, there will be an interesting story. But until such time I am bound to secrecy."

Young Woodill surprised his friends last summer by marrying Miss Edith Thompson of New York after a brief courtship. She was a ward of Lyman J. Gage and is said to have possessed a fortune.

# SON HELD

## IN CONNECTION WITH DEATH OF FATHER

BRATTLEBORO, Vt., March 22.—A slight perforation in the small intestine which caused peritonitis, was responsible for the death yesterday of Maksym Masivoski, an employe at the Brattleboro retreat, according to Dr. B. H. Stone of Burlington, who performed an autopsy on Masivoski's body today. Such an intestinal perforation might be caused by any one of a number of poisons, but whether it was the result of poison Dr. Stone could not say. A careful chemical examination of the vital organs will be necessary before this point can be decided.

Masivoski's son George is detained by the local police pending a further investigation of the father's death.

## COTTON FUTURES

NEW YORK, March 22.—Cotton futures opened steady. March, 9.31; April, —; May, 9.25; June, —; July, 9.16; Aug., —; Sept., —; October, 9.10; November, —; December, 9.07; Jan., 9.05-03.


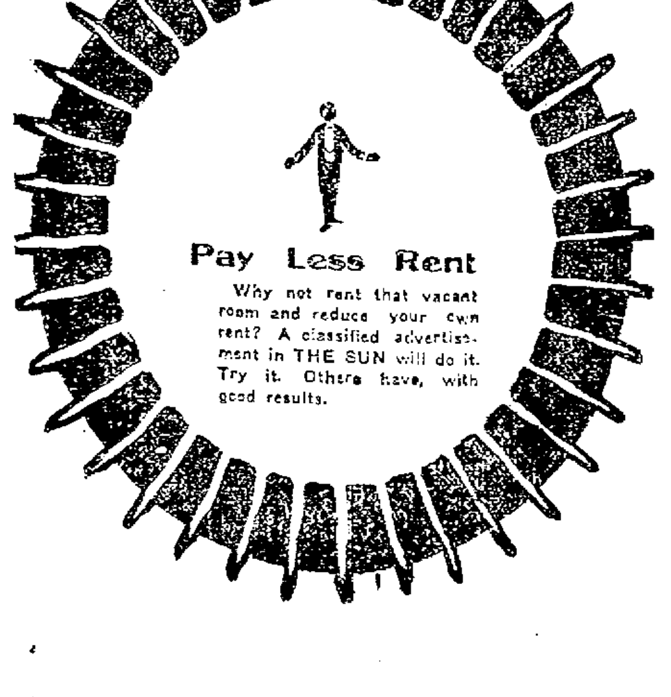



**CITY OF LOWELL**

No. 1A. March 22, 1909.
Notice is hereby given under Chapter 100 of the Revised Laws, that Louis P. Turcotte, Marceline Turcotte, L. P. Turcotte & Co., have applied for a license to sell intoxicating liquors, of the first class as (Common Victuallers) at Nos. 141, 145, 147 Worthen st., 1 Worthen ave., and bulkhead on Worthen ave., in two rooms on first floor, five rooms on second floor and cellar.
By order of the Board of Police,
JOHN J. FLAHERTY, Jr., Clerk.

**CITY OF LOWELL**

No. 1B. March 22, 1909.
Notice is hereby given under Chapter 100 of the Revised Laws, that Louis P. Turcotte, Marceline Turcotte, L. P. Turcotte & Co., have applied for a license to sell intoxicating liquors, of the fourth class as (Retail Dealers) at Nos. 141, 145, 147 Worthen st., 1 Worthen ave., and bulkhead on Worthen ave., in two rooms on first floor, five rooms on second floor and cellar.
By order of the Board of Police,
JOHN J. FLAHERTY, Jr., Clerk.

**CITY OF LOWELL**

No. 2A. March 22, 1909.
Notice is hereby given under Chapter 100 of the Revised Laws, that Frank Brady, Alice E. Brady, Frank Brady & Co., have applied for a license to sell intoxicating liquors, of the first class as (Common Victuallers) at No. 219 Dutton st. and bulkhead on back street, in four rooms on first floor and cellar.
By order of the Board of Police,
JOHN J. FLAHERTY, Jr., Clerk.

**CITY OF LOWELL**

No. 2B. March 22, 1909.
Notice is hereby given under Chapter 100 of the Revised Laws, that Frank Brady, Alice E. Brady, Frank Brady & Co., have applied for a license to sell intoxicating liquors, of the fourth class as (Retail Dealers) at No. 219 Dutton st. and bulkhead on back street, in four rooms on first floor and cellar.
By order of the Board of Police,
JOHN J. FLAHERTY, Jr., Clerk.

**CITY OF LOWELL**

No. 3A. March 22, 1909.
Notice is hereby given under Chapter 100 of the Revised Laws, that Eugene A. Shea, Teresa M. Shea, E. A. Shea & Co., have applied for a license to sell intoxicating liquors, of the first class as (Common Victuallers) at Nos. 599-601 Broadway and bulkhead in rear of said 599-601 Broadway, in one room on first floor and cellar.
By order of the Board of Police,
JOHN J. FLAHERTY, Jr., Clerk.

**CITY OF LOWELL**

No 3B. March 22, 1909.
Notice is hereby given under Chapter 100 of the Revised Laws, that Eugene A. Shea, Teresa M. Shea, E. A. Shea & Co., have applied for a license to sell intoxicating liquors, of the fourth class as (Retail Dealers) at Nos. 599-601 Broadway and bulkhead in rear of said 599-601 Broadway, in one room on first floor and cellar.
By order of the Board of Police,
JOHN J. FLAHERTY, Jr., Clerk.

**CITY OF LOWELL**

No. 4A. March 22, 1909.
Notice is hereby given under Chapter 100 of the Revised Laws, that Daniel F. Sullivan, Michael F. Conroy, Daniel F. Sullivan & Co., have applied for a license to sell intoxicating liquors, of the first class as (Common Victuallers) at Nos. 2-4 Andrews st. and bulkhead on Andrews street, in four rooms on first floor and cellar.
By order of the Board of Police,
JOHN J. FLAHERTY, Jr., Clerk.

**CITY OF LOWELL**

No. 4B. March 22, 1909.
Notice is hereby given under Chapter 100 of the Revised Laws, that Daniel F. Sullivan, Michael F. Conroy, Daniel F. Sullivan & Co., have applied for a license to sell intoxicating liquors, of the fourth class as (Retail Dealers) at Nos 2-4 Andrews st. and bulkhead on Andrews street, in four rooms on first floor and cellar.
By order of the Board of Police,
JOHN J. FLAHERTY, Jr., Clerk.

**CITY OF LOWELL**

No. 5 W. D. March 22, 1909.
Notice is hereby given under Chapter 100 of the Revised Laws, that George C. Dempsey, Patrick Keyes, P. Dempsey & Co., have applied for a license to sell intoxicating liquors, of the fourth class as (Wholesale Dealers) at Nos. 281-285 Market st., 1 Maiden Lane, bulkhead on Maiden Lane, and 1 Maiden Lane ave., in eight rooms on each of four floors and cellars.
By order of the Board of Police,
JOHN J. FLAHERTY, Jr., Clerk.

**CITY OF LOWELL**

No. 6A. March 22, 1909.
Notice is hereby given under Chapter 100 of the Revised Laws, that James J. Harrington, Mary A. Callahan, John H. Callahan & Co., have applied for a license to sell intoxicating liquors, of the first class as (Common Victuallers) at Nos. 405 Lawrence, 53-57 Abbott sts., and bulkhead on said Abbott street, in four rooms on street floor and cellars.
By order of the Board of Police,
JOHN J. FLAHERTY, Jr., Clerk.

**CITY OF LOWELL**

No. 6B. March 22, 1909.
Notice is hereby given under Chapter 100 of the Revised Laws, that James J. Harrington, Mary A. Callahan, John H. Callahan & Co., have applied for a license to sell intoxicating liquors, of the fourth class as (Retail Dealers) at Nos. 405 Lawrence, 53-57 Abbott sts., and bulkhead on said Abbott street, in four rooms on street floor and cellars.
By order of the Board of Police,
JOHN J. FLAHERTY, Jr., Clerk.

**CITY OF LOWELL**

No. 7A. March 22, 1909.
Notice is hereby given under Chapter 100 of the Revised Laws, that Joseph M. Clark, Mary A. Clark, J. H. Clark Co., have applied for a license to sell intoxicating liquors, of the first class as (Common Victuallers) at Nos. 168 Middlesex, 6-10-16 South sts., and bulkhead on South street, in three rooms on first floor and cellar.
By order of the Board of Police,
JOHN J. FLAHERTY, Jr., Clerk.

**CITY OF LOWELL**

No. 7B. March 22, 1909.
Notice is hereby given under Chapter 100 of the Revised Laws, that Joseph M. Clark, Mary A. Clark, J. H. Clark Co., have applied for a license to sell intoxicating liquors of the fourth class as (Retail Dealers) at Nos. 168 Middlesex, 6-10-16 South sts., and bulkhead on South street, in three rooms on first floor and cellar.
By order of the Board of Police,
JOHN J. FLAHERTY, Jr., Clerk.

**CITY OF LOWELL**

No. 8A. March 22, 1909.
Notice is hereby given under Chapter 100 of the Revised Laws, that Martin Moran, Ellen G. Moran, Martin Moran & Co., have applied for a license to sell intoxicating liquors, of the first class as (Common Victuallers) at Nos. 9 and 15 Salem st. and bulkhead in passageway between the property of said Mary Quinn, in six rooms on first floor and cellar.
By order of the Board of Police,
JOHN J. FLAHERTY, Jr., Clerk.

**CITY OF LOWELL**

No. 8B. March 22, 1909.
Notice is hereby given under Chapter 100 of the Revised Laws, that Martin Moran, Ellen G. Moran, Martin Moran & Co., have applied for a license to sell intoxicating liquors, of the fourth class as (Retail Dealers) at Nos. 9 and 15 Salem st. and bulkhead in passageway between the property of said Mary Quinn, in six rooms on first floor and cellar.
By order of the Board of Police,
JOHN J. FLAHERTY, Jr., Clerk.

**CITY OF LOWELL**

No. 9A. March 22, 1909.
Notice is hereby given under Chapter 100 of the Revised Laws, that Frederick J. Timmons has applied for a license to sell intoxicating liquors, of the first class as (Common Victualler) at Nos. 590-592 Middlesex st. and bulkhead on West Court, in five rooms on first floor and cellar.
By order of the Board of Police,
JOHN J. FLAHERTY, Jr., Clerk.

**CITY OF LOWELL**

No. 9B. March 22, 1909.
Notice is hereby given under Chapter 100 of the Revised Laws, that Frederick J. Timmons has applied for a license to sell intoxicating liquors, of the fourth class as (Retail Dealer) at Nos. 590-592 Middlesex st. and bulkhead on West Court, in five rooms on first floor and cellar.
By order of the Board of Police,
JOHN J. FLAHERTY, Jr., Clerk.

**CITY OF LOWELL**

No. 10A. March 22, 1909.
Notice is hereby given under Chapter 100 of the Revised Laws, that James J. Kennedy has applied for a license to sell intoxicating liquors, of the first class as (Common Victualler) at Nos. 212-214 Broadway and bulkhead on Broadway, in four rooms on first floor and cellar.
By order of the Board of Police,
JOHN J. FLAHERTY, Jr., Clerk.

**CITY OF LOWELL**

No. 10B. March 22, 1909.
Notice is hereby given under Chapter 100 of the Revised Laws, that James J. Kennedy has applied for a license to sell intoxicating liquors, of the fourth class as (Retail Dealer) at Nos. 212-214 Broadway and bulkhead on Broadway, in four rooms on first floor and cellar.
By order of the Board of Police,
JOHN J. FLAHERTY, Jr., Clerk.

**CITY OF LOWELL**

No. 11A. March 22, 1909.
Notice is hereby given under Chapter 100 of the Revised Laws, that John Donohoe has applied for a license to sell intoxicating liquors, of the first class as (Common Victualler) at Nos. 45 Moody and 94 Worthen sts., bulkhead in yard off Worthen st., and unnumbered door in yard off Worthen st., in six rooms on first floor and basement.
By order of the Board of Police,
JOHN J. FLAHERTY, Jr., Clerk.

**CITY OF LOWELL**

No. 11B. March 22, 1909.
Notice is hereby given under Chapter 100 of the Revised Laws, that John Donohoe has applied for a license to sell intoxicating liquors of the fourth class as (Retail Dealer) at Nos. 45 Moody and 94 Worthen sts., bulkhead in yard off Worthen st., and unnumbered door in yard off Worthen st., in six rooms on first floor and basement.
By order of the Board of Police,
JOHN J. FLAHERTY, Jr., Clerk.

**CITY OF LOWELL**

No. 12A. March 22, 1909.
Notice is hereby given under Chapter 100 of the Revised Laws, that Patrick Kelley, Thomas F. Kelley, P. Kelley & Co., have applied for a license to sell intoxicating liquors of the first class as (Common Victuallers) at Nos. 19, 25 and 27 Davidson st. and bulkhead in rear of 27 Davidson street, in four rooms on first floor and two basements.
By order of the Board of Police,
JOHN J. FLAHERTY, Jr., Clerk.

**CITY OF LOWELL**

No. 12B. March 22, 1909.
Notice is hereby given under Chapter 100 of the Revised Laws, that Patrick Kelley, Thomas F. Kelley, P. Kelley & Co., have applied for a license to sell intoxicating liquors, of the fourth class as (Retail Dealers) at Nos. 19, 25 and 27 Davidson st. and bulkhead in rear of 27 Davidson street, in four rooms on first floor and two basements.
By order of the Board of Police,
JOHN J. FLAHERTY, Jr., Clerk.

**CITY OF LOWELL**

No. 13A. March 22, 1909.
Notice is hereby given under Chapter 100 of the Revised Laws, that John J. Mahoney, Catherine M. Mahoney, John J. Mahoney & Co., have applied for a license to sell intoxicating liquors, of the first class as (Common Victuallers) at No. 590 Merrimack st. and bulkhead on Merrimack street, in four rooms on first floor and cellar.
By order of the Board of Police,
JOHN J. FLAHERTY, Jr., Clerk.

**CITY OF LOWELL**

No. 13B. March 22, 1909.
Notice is hereby given under Chapter 100 of the Revised Laws, that John J. Mahoney, Catherine M. Mahoney, John J. Mahoney & Co., have applied for a license to sell intoxicating liquors, of the fourth class as (Retail Dealers) at No. 590 Merrimack st. and bulkhead on Merrimack street, in four rooms on first floor and cellar.
By order of the Board of Police,
JOHN J. FLAHERTY, Jr., Clerk.

**CITY OF LOWELL**

No. 14A. March 22, 1909.
Notice is hereby given under Chapter 100 of the Revised Laws, that Timothy F. Donahoe, Dennis J. Donahoe, T. F. Donahoe & Co., have applied for a license to sell intoxicating liquors, of the first class as (Common Victuallers) at Nos. 447-449 Central and 1 Union streets, and bulkhead on Union street, in three rooms on first floor and cellar.
By order of the Board of Police,
JOHN J. FLAHERTY, Jr., Clerk.

**CITY OF LOWELL**

No. 14B. March 22, 1909.
Notice is hereby given under Chapter 100 of the Revised Laws, that Timothy F. Donahoe, Dennis J. Donahoe, T. F. Donahoe & Co., have applied for a license to sell intoxicating liquors, of the fourth class as (Retail Dealers) at Nos. 447-449 Central and 1 Union streets, and bulkhead on Union street, in three rooms on first floor and cellar.
By order of the Board of Police,
JOHN J. FLAHERTY, Jr., Clerk.

**CITY OF LOWELL**

No. 15A. March 22, 1909.
Notice is hereby given under Chapter 100 of the Revised Laws, that James Calnin, Helena R. Calnin, James Calnin & Co., have applied for a license to sell intoxicating liquors, of the first class as (Common Victuallers) at Nos. 101-105-107 Lakeview ave., bulkhead on Calnin Court, and bulkhead in rear of said 101 Lakeview ave., in seven rooms on first floor, four rooms on second floor and cellars.
By order of the Board of Police,
JOHN J. FLAHERTY, Jr., Clerk.

**CITY OF LOWELL**

No. 15B. March 22, 1909.
Notice is hereby given under Chapter 100 of the Revised Laws, that James Calnin, Helena R. Calnin, James Calnin & Co., have applied for a license to sell intoxicating liquors, of the fourth class as (Retail Dealers) at Nos. 101-105-107 Lakeview ave., bulkhead on Calnin Court, and bulkhead in rear of said 101 Lakeview ave., in seven rooms on first floor, four rooms on second floor and cellars.
By order of the Board of Police,
JOHN J. FLAHERTY, Jr., Clerk.

**CITY OF LOWELL**

No. 16A. March 22, 1909.
Notice is hereby given under Chapter 100 of the Revised Laws, that Andrew L. Pendergast, John J. Pendergast, Andrew L. Pendergast & Co., have applied for a license to sell intoxicating liquors, of the first class as (Common Victuallers) at Nos. 11-13 Merrimack st. and unnumbered bulkhead on Pollard ave., in one room on first floor and two rooms in basement.
By order of the Board of Police,
JOHN J. FLAHERTY, Jr., Clerk.

**CITY OF LOWELL**

No. 16B. March 22, 1909.
Notice is hereby given under Chapter 100 of the Revised Laws, that Andrew L. Pendergast, John J. Pendergast, Andrew L. Pendergast & Co., have applied for a license to sell intoxicating liquors, of the fourth class as (Retail Dealers) at Nos. 11-13 Merrimack st. and unnumbered bulkhead on Pollard ave., in one room on first floor and two rooms in basement.
By order of the Board of Police,
JOHN J. FLAHERTY, Jr., Clerk.

**CITY OF LOWELL**

No. 17A. March 22, 1909.
Notice is hereby given under Chapter 100 of the Revised Laws, that Edward F. Brady has applied for a license to sell intoxicating liquors, of the first class as (Common Victualler) at Nos. 31 Fletcher, 510-512-514 Worthen sts., and bulkhead on Worthen st., in two rooms on first floor, one room on second floor and cellar.
By order of the Board of Police,
JOHN J. FLAHERTY, Jr., Clerk.

**CITY OF LOWELL**

No. 17B. March 22, 1909.
Notice is hereby given under Chapter 100 of the Revised Laws, that Edward F. Brady has applied for a license to sell intoxicating liquors, of the fourth class as (Retail Dealer) at Nos. 31 Fletcher, 510-512-514 Worthen st., and bulkhead on Worthen st., in two rooms on first floor, one room on second floor and cellar.
By order of the Board of Police,
JOHN J. FLAHERTY, Jr., Clerk.

**CITY OF LOWELL**

No. 18A. March 22, 1909.
Notice is hereby given under Chapter 100 of the Revised Laws, that John H. Burke has applied for a license to sell intoxicating liquors, of the first class as (Common Victualler) at Nos. 28-30 Coburn st. and bulkhead in rear, in four rooms on first floor, one room on second floor and cellar.
By order of the Board of Police,
JOHN J. FLAHERTY, Jr., Clerk.

**CITY OF LOWELL**

No. 18B. March 22, 1909.
Notice is hereby given under Chapter 100 of the Revised Laws, that John H. Burke has applied for a license to sell intoxicating liquors, of the fourth class as (Retail Dealer) at Nos. 28-30 Coburn st. and bulkhead in rear, in four rooms on first floor, one room on second floor and cellar.
By order of the Board of Police,
JOHN J. FLAHERTY, Jr., Clerk.

**CITY OF LOWELL**

No. 19A. March 22, 1909.
Notice is hereby given under Chapter 100 of the Revised Laws, that Anthony Robinson, Thomas R. Fahey, A. Robinson & Co., have applied for a license to sell intoxicating liquors, of the first class as (Common Victuallers) at Nos. 188½-190-192 Church st. and bulkhead in passageway leading from Church st., in three rooms on first floor and cellar.
By order of the Board of Police,
JOHN J. FLAHERTY, Jr., Clerk.

**CITY OF LOWELL**

No. 19B. March 22, 1909.
Notice is hereby given under Chapter 100 of the Revised Laws, that Anthony Robinson, Thomas R. Fahey, A. Robinson & Co., have applied for a license to sell intoxicating liquors, of the fourth class as (Retail Dealers) at Nos. 188½-190-192 Church st. and bulkhead in passageway leading from Church st., in three rooms on first floor and cellar.
By order of the Board of Police,
JOHN J. FLAHERTY, Jr., Clerk.

**CITY OF LOWELL**

No. 20A. March 22, 1909.
Notice is hereby given under Chapter 100 of the Revised Laws, that John H. Douglass, Mary E. Douglass, John H. Douglass & Co., have applied for a license to sell intoxicating liquors, of the first class as (Common Victuallers) at Nos. 118 South and 88 Summer sts. and bulkhead in passageway leading from South st., in four rooms on first floor and cellar.
By order of the Board of Police,
JOHN J. FLAHERTY, Jr., Clerk.

**CITY OF LOWELL**

No. 20B. March 22, 1909.
Notice is hereby given under Chapter 100 of the Revised Laws, that John H. Douglass, Mary E. Douglass, John H. Douglass & Co., have applied for a license to sell intoxicating liquors, of the fourth class as (Retail Dealers) at Nos. 118 South and 88 Summer sts. and bulkhead in passageway leading from South st., in four rooms on first floor and cellar.
By order of the Board of Police,
JOHN J. FLAHERTY, Jr., Clerk.

**CITY OF LOWELL**

No. 21A. March 22, 1909.
Notice is hereby given under Chapter 100 of the Revised Laws, that Edward Murphy, Florence J. Murphy, Edward Murphy & Co., have applied for a license to sell intoxicating liquors, of the first class as (Common Victuallers) at Nos. 331 Broadway, 314 and 316 Fletcher st., and bulkhead in passageway leading from Broadway in three rooms on first floor and cellar.
By order of the Board of Police,
JOHN J. FLAHERTY, Jr., Clerk.

**CITY OF LOWELL**

No. 21B. March 22, 1909.
Notice is hereby given under Chapter 100 of the Revised Laws, that Edward Murphy, Florence J. Murphy, Edward Murphy & Co., have applied for a license to sell intoxicating liquors, of the fourth class as (Retail Dealers) at Nos. 331 Broadway, 314 and 316 Fletcher st., and bulkhead in passageway leading from Broadway in three rooms on first floor and cellar.
By order of the Board of Police,
JOHN J. FLAHERTY, Jr., Clerk.

**CITY OF LOWELL**

No. 22A. March 22, 1909.
Notice is hereby given under Chapter 100 of the Revised Laws, that John Warburton has applied for a license to sell intoxicating liquors, of the first class as (Common Victualler) at No. 525 Merrimack st. and bulkhead in rear of said 525 Merrimack st. in two rooms on first floor and two cellars.
By order of the Board of Police,
JOHN J. FLAHERTY, Jr., Clerk.

**CITY OF LOWELL**

No. 22B. March 22, 1909.
Notice is hereby given under Chapter 100 of the Revised Laws, that John Warburton has applied for a license to sell intoxicating liquors, of the fourth class as (Retail Dealer) at No. 525 Merrimack st. and bulkhead in rear of said 525 Merrimack st. in two rooms on first floor and two cellars.
By order of the Board of Police,
JOHN J. FLAHERTY, Jr., Clerk.

**CITY OF LOWELL**

No. 23 A. March 22, 1909.
Notice is hereby given under Chapter 100 of the Revised Laws, that Hermidas Gervais, Victoria Gervais, Gervais & Co., have applied for a license to sell intoxicating liquors, of the first class as (Common Victuallers) at Nos. 26 and 36 Tremont st. and bulkhead on Tremont st., in four rooms on first floor and cellar.
By order of the Board of Police,
JOHN J. FLAHERTY, Jr., Clerk.

**CITY OF LOWELL**

No. 23B. March 22, 1909.
Notice is hereby given under Chapter 100 of the Revised Laws, that Hermidas Gervais, Victoria Gervais, Gervais & Co., have applied for a license to sell intoxicating liquors, of the fourth class as (Retail Dealers) at Nos. 26 and 36 Tremont st. and bulkhead on Tremont st., in four rooms on first floor and cellar.
By order of the Board of Police,
JOHN J. FLAHERTY, Jr., Clerk.

**CITY OF LOWELL**

No. 24A. March 22, 1909.
Notice is hereby given under Chapter 100 of the Revised Laws, that Patrick Donohue, Nora Donohoe, P. Donohoe & Co., have applied for a license to sell intoxicating liquors, of the first class as (Common Victuallers) at Nos. 13 and 15 Adams st. and one unnumbered door on Hayden st., in three rooms on first floor and cellars.
By order of the Board of Police,
JOHN J. FLAHERTY, Jr., Clerk.

**CITY OF LOWELL**

No. 24B. March 22, 1909.
Notice is hereby given under Chapter 100 of the Revised Laws, that Patrick Donohoe, Nora Donohoe, P. Donohoe & Co., have applied for a license to sell intoxicating liquors, of the fourth class as (Retail Dealers) at Nos. 13 and 15 Adams st. and one unnumbered door on Hayden st., in three rooms on first floor and cellars.
By order of the Board of Police,
JOHN J. FLAHERTY, Jr., Clerk.

**CITY OF LOWELL**

No. 57A. March 22, 1909.
Notice is hereby given under Chapter 100 of the Revised Laws, that Anthony A. Conway, Ernest Lanoue, Conway & Co., have applied for a license to sell intoxicating liquors, of the first class as (Common Victuallers) at Nos. 964-966-972 Gorham st. and bulkhead in rear of said 966 Gorham st., in six rooms on first floor and cellar.
By order of the Board of Police,
JOHN J. FLAHERTY, Jr., Clerk.

**CITY OF LOWELL**

No. 57B. March 22, 1909.
Notice is hereby given under Chapter 100 of the Revised Laws, that Anthony A. Conway, Ernest Lanoue, Conway & Co., have applied for a license to sell intoxicating liquors, of the fourth class as (Retail Dealers) at Nos. 964-966-972 Gorham st. and bulkhead in rear of said 966 Gorham st., in six rooms on first floor and cellar.
By order of the Board of Police,
JOHN J. FLAHERTY, Jr., Clerk.

**CITY OF LOWELL**

No 62A. March 22, 1909.
Notice is hereby given under Chapter 100 of the Revised Laws, that Henry J. Keyes has applied for a license to sell intoxicating liquors of the first class as (Common Victualler) at Nos. 511-515 Market st. and bulkhead in rear of said 511 Market st. in four rooms on first floor and cellar.
By order of the Board of Police,
JOHN J. FLAHERTY, Jr., Clerk.

**CITY OF LOWELL**

No. 62B. March 22, 1909.
Notice is hereby given under Chapter 100 of the Revised Laws, that Henry J. Keyes has applied for a license to sell intoxicating liquors, of the fourth class as (Retail Dealer) at Nos. 511-515 Market st. and bulkhead in rear of said 511 Market st. in four rooms on first floor and cellar.
By order of the Board of Police,
JOHN J. FLAHERTY, Jr., Clerk.

**CITY OF LOWELL**

No. 65A. March 22, 1909.
Notice is hereby given under Chapter 100 of the Revised Laws, that Frederick William Barrows, William Henry Barrows, F. W. Barrows & Co., have applied for a license to sell intoxicating liquors, of the first class as (Common Victuallers), at Nos. 738-740 Gorham st., 3 Chambers st. and bulkhead on Chambers st., in three rooms on first floor and cellar.
By order of the Board of Police,
JOHN J. FLAHERTY, Jr., Clerk.

**CITY OF LOWELL**

No. 65B. March 22, 1909.
Notice is hereby given under Chapter 100 of the Revised Laws, that Frederick William Barrows, William Henry Barrows, F. W. Barrows & Co., have applied for a license to sell intoxicating liquors, of the fourth class as (Retail Dealers) at Nos. 738-740 Gorham st., 3 Chambers st. and bulkhead on Chambers st., in three rooms on first floor and cellar.
By order of the Board of Police,
JOHN J. FLAHERTY, Jr., Clerk.

**CITY OF LOWELL**

No. 66A. March 22, 1909.
Notice is hereby given under Chapter 100 of the Revised Laws, that Frederick William Barrows, William H. Barrows, F. W. Barrows & Co. have applied for a license to sell intoxicating liquors, of the first class as (Common Victuallers) at Nos. 1042 Central st. and 642-646 Gorham st. and bulkhead in rear of said 646 Gorham st., in five rooms on first floor and cellar.
By order of the Board of Police,
JOHN J. FLAHERTY, Jr., Clerk.

**CITY OF LOWELL**

No. 66 B. March 22, 1909.
Notice is hereby given under Chapter 100 of the Revised Laws, that Frederick William Barrows, William H. Barrows, F. W. Barrows & Co. have applied for a license to sell intoxicating liquors, of the fourth class as (Retail Dealers) at Nos. 1042 Central st. and 642-646 Gorham st. and bulkhead in rear of said 646 Gorham st., in five rooms on first floor and cellar.
By order of the Board of Police,
JOHN J. FLAHERTY, Jr., Clerk.

**CITY OF LOWELL**

No. 69A. March 22, 1909.
Notice is hereby given under Chapter 100 of the Revised Laws, that Michael J. Markham, Ralph A. Cullinan, M. J. Markham & Co., have applied for a license to sell intoxicating liquors, of the first class as (Common Victuallers) at Nos. 111 Gorham st., 3 Winter st. and bulkhead in rear of said 111 Gorham st., in two rooms on first floor and cellar.
By order of the Board of Police,
JOHN J. FLAHERTY, Jr., Clerk.

**CITY OF LOWELL**

No. 69B. March 22, 1909.
Notice is hereby given under Chapter 100 of the Revised Laws, that Michael J. Markham, Ralph A. Cullinan, M. J. Markham & Co., have applied for a license to sell intoxicating liquors, of the fourth class as (Retail Dealers) at Nos. 111 Gorham st., 3 Winter st. and bulkhead in rear of said 111 Gorham st., in two rooms on first floor and cellar.
By order of the Board of Police,
JOHN J. FLAHERTY, Jr., Clerk.

**CITY OF LOWELL**

No. 74A. March 22, 1909.
Notice is hereby given under Chapter 100 of the Revised Laws, that Frank A. Donohoe, James P. Donohoe, Frank A. Donohoe & Co., have applied for a license to sell intoxicating liquors, of the first class as (Common Victuallers, at Nos. 224 Central st. and 6 Depot Ave. and bulkhead on said Depot Ave., in three rooms on first floor and two rooms in cellar.
By order of the Board of Police,
JOHN J. FLAHERTY, Jr., Clerk.

**CITY OF LOWELL**

No. 74B. March 22, 1909.
Notice is hereby given under Chapter 100 of the Revised Laws, that Frank A. Donohoe, James P. Donohoe, Frank A. Donohoe & Co., have applied for a license to sell intoxicating liquors, of the fourth class as (Retail Dealers) at Nos. 224 Central st. and 6 Depot Ave. and bulkhead on said Depot Ave., in three rooms on first floor and two rooms in cellar.
By order of the Board of Police,
JOHN J. FLAHERTY, Jr., Clerk.

**CITY OF LOWELL**

No. 82A. March 22, 1909.
Notice is hereby given under Chapter 100 of the Revised Laws, that John T. Donohue has applied for a license to sell intoxicating liquors, of the first class as (Common Victualler) at Nos. 259 Lakeview ave. and 1 and 3 Fulton st. and bulkhead on said Fulton st., in two rooms on first floor and basement.
By order of the Board of Police,
JOHN J. FLAHERTY, Jr., Clerk.

**CITY OF LOWELL**

No. 82B. March 22, 1909.
Notice is hereby given under Chapter 100 of the Revised Laws, that John T. Donohue has applied for a license to sell intoxicating liquors, of the fourth class as (Retail Dealer) at Nos. 259 Lakeview ave. and 1 and 3 Fulton st. and bulkhead on said Fulton st., in two rooms on first floor and basement.
By order of the Board of Police,
JOHN J. FLAHERTY, Jr., Clerk.

**CITY OF LOWELL**

No. 95A. March 22, 1909.
Notice is hereby given under Chapter 100 of the Revised Laws, that Joseph F. Dawson, Mary J. Dawson, J. F. Dawson & Co., have applied for a license to sell intoxicating liquors, of the first class as (Common Victuallers) at No. 9 Thorndike st. and bulkhead on Thorndike st., in three rooms on first floor and cellar.
By order of the Board of Police,
JOHN J. FLAHERTY, Jr., Clerk.

**CITY OF LOWELL**

No. 95B. March 22, 1909.
Notice is hereby given under Chapter 100 of the Revised Laws, that Joseph F. Dawson, Mary J. Dawson, J. F. Dawson & Co., have applied for a license to sell intoxicating liquors, of the fourth class as (Retail Dealers) at No. 9 Thorndike st. and bulkhead on Thorndike st., in three rooms on first floor and cellar.
By order of the Board of Police,
JOHN J. FLAHERTY, Jr., Clerk.

**CITY OF LOWELL**

No. 97A. March 22, 1909.
Notice is hereby given under Chapter 100 of the Revised Laws, that William P. Morrissey, George W. F. Carey, W. P. Morrissey & Co., have applied for a license to sell intoxicating liquors, of the first class as (Common Victuallers) at Nos. 9-11 Middlesex st. and 30 Moulton avenue and bulkhead on Moulton avenue, in one room on first floor, two rooms on second floor, two rooms on third floor, two rooms on fourth floor and cellar.
By order of the Board of Police,
JOHN J. FLAHERTY, Jr., Clerk.

**CITY OF LOWELL**

No. 97B. March 22, 1909.
Notice is hereby given under Chapter 100 of the Revised Laws, that William P. Morrissey, George W. F. Carey, W. P. Morrissey & Co., have applied for a license to sell intoxicating liquors, of the fourth class as (Retail Dealers) at Nos. 9-11 Middlesex st. and 30 Moulton avenue and bulkhead on Moulton avenue, in one room on first floor, two rooms on second floor, two rooms on third floor, two rooms on fourth floor and cellar.
By order of the Board of Police,
JOHN J. FLAHERTY, Jr., Clerk.

**CITY OF LOWELL**

No. 99A. March 22, 1909.
Notice is hereby given under Chapter 100 of the Revised Laws, that Andrew J. Donohoe has applied for a license to sell intoxicating liquors, of the first class as (Common Victualler) at Nos. 473-477 Gorham st. and 5 South Highland st. and bulkhead in rear of 477 Gorham st., in four rooms on first floor and cellar.
By order of the Board of Police,
JOHN J. FLAHERTY, Jr., Clerk.

**CITY OF LOWELL**

No. 99B. March 22, 1909.
Notice is hereby given under Chapter 100 of the Revised Laws, that Andrew J. Donohoe has applied for a license to sell intoxicating liquors, of the fourth class at (Retail Dealer) at Nos. 473-477 Gorham st. and 5 South Highland st. and bulkhead in rear of 477 Gorham st., in four rooms on first floor and cellar.
By order of the Board of Police,
JOHN J. FLAHERTY, Jr., Clerk.

**CITY OF LOWELL**

No. 114A. March 22, 1909.
Notice is hereby given under Chapter 100 of the Revised Laws, that Joseph H. McDonald, William A. McDonald, McDonald Bros., have applied for a license to sell intoxicating liquors, of the first class as (Common Victuallers) at No. 712 Lakeview ave., in two rooms on first floor and cellar.
By order of the Board of Police,
JOHN J. FLAHERTY, Jr., Clerk.

**CITY OF LOWELL**

No. 114B. March 22, 1909.
Notice is hereby given under Chapter 100 of the Revised Laws, that Joseph H. McDonald, William A. McDonald, McDonald Bros., have applied for a license to sell intoxicating liquors, of the fourth class as (Retail Dealers) at No. 712 Lakeview ave., in two rooms on first floor and cellar.
By order of the Board of Police,
JOHN J. FLAHERTY, Jr., Clerk.

**CITY OF LOWELL**

No. 55A. March 22, 1909.
Notice is hereby given under Chapter 100 of the Revised Laws, that John J. Dawson, John P. Hall, John J. Dawson & Co., have applied for a license to sell intoxicating liquors, of the first class as (Common Victuallers) at No. 314 Market st., in two rooms on first floor and cellar.
By order of the Board of Police,
JOHN J. FLAHERTY, Jr., Clerk.

**CITY OF LOWELL**

No. 55B. March 22, 1909.
Notice is hereby given under Chapter 100 of the Revised Laws, that John J. Dawson, John P. Hall, John J. Dawson & Co., have applied for a license to sell intoxicating liquors, of the fourth class as (Retail Dealers) at No. 314 Market st., in two rooms on first floor and cellar.
By order of the Board of Police,
JOHN J. FLAHERTY, Jr., Clerk.

**CITY OF LOWELL**

No. 71A. March 22, 1909.
Notice is hereby given under Chapter 100 of the Revised Laws, that John H. Donnelly has applied for a license to sell intoxicating liquors, of the first class as (Common Victualler) at Nos. 122 Middlesex and 28-32 Elliott streets and bulkhead in rear of said 32 Elliott st., in three rooms on first floor and cellar.
By order of the Board of Police,
JOHN J. FLAHERTY, Jr., Clerk.

**CITY OF LOWELL**

No. 71B. March 22, 1909.
Notice is hereby given under Chapter 100 of the Revised Laws, that John H. Donnelly has applied for a license to sell intoxicating liquors, of the fourth class as (Retail Dealer) at Nos. 122 Middlesex and 28-32 Elliott streets and bulkhead in rear of said 32 Elliott st., in three rooms on first floor and cellar.
By order of the Board of Police,
JOHN J. FLAHERTY, Jr., Clerk.

**CITY OF LOWELL**

No. 72A. March 22, 1909.
Notice is hereby given under Chapter 100 of the Revised Laws, that John J. Murphy, Bertha Murphy, J. J. Murphy & Co., have applied for a license to sell intoxicating liquors, of the first class as (Common Victuallers) as Nos. 493-497 Lawrence st., 7-11 Swift st., and bulkhead on Lawrence st., in three rooms on first floor and cellar.
By order of the Board of Police,
JOHN J. FLAHERTY, Jr., Clerk.

**CITY OF LOWELL**

No. 72B. March 22, 1909.
Notice is hereby given under Chapter 100 of the Revised Laws, that John J. Murphy, Bertha Murphy, J. J. Murphy & Co., have applied for a license to sell intoxicating liquors, of the fourth class as (Retail Dealers) at Nos. 493-497 Lawrence st., 7-11 Swift st., and bulkhead on Lawrence st., in three rooms on first floor and cellar.
By order of the Board of Police,
JOHN J. FLAHERTY, Jr., Clerk.

**CITY OF LOWELL**

No. 73A. March 22, 1909.
Notice is hereby given under Chapter 100 of the Revised Laws, that Thomas F. Brennan, Delia T. Brennan, T. F. Brennan & Co., have applied for a license to sell intoxicating liquors, of the first class as (Common Victuallers) at No. 224 Middlesex st. and bulkhead on Middlesex st., in two rooms on first floor and cellar.
By order of the Board of Police,
JOHN J. FLAHERTY, Jr., Clerk.

**CITY OF LOWELL**

No. 73B. March 22, 1909.
Notice is hereby given under Chapter 100 of the Revised Laws, that Thomas F. Brennan, Delia T. Brennan, T. F. Brennan & Co., have applied for a license to sell intoxicating liquors, of the fourth class as (Retail Dealers) at No. 224 Middlesex st. and bulkhead on Middlesex st., in two rooms on first floor and cellar.
By order of the Board of Police,
JOHN J. FLAHERTY, Jr., Clerk.

**CITY OF LOWELL**

No. 76A. March 22, 1909.
Notice is hereby given under Chapter 100 of the Revised Laws, that Terrance D. Leonard, Katherine V. Duggan, H. F. Duggan Co., have applied for a license to sell intoxicating liquors, of the first class as (Common Victuallers) at Nos. 114-116 Concord st. and bulkhead in rear of said premises numbered 114-116 Concord st. in two rooms on first floor and cellar.
By order of the Board of Police,
JOHN J. FLAHERTY, Jr., Clerk.

**CITY OF LOWELL**

No. 76B. March 22, 1909.
Notice is hereby given under Chapter 100 of the Revised Laws, that Terrance D. Leonard, Katherine V. Duggan, H. F. Duggan Co., have applied for a license to sell intoxicating liquors of the fourth class as (Retail Dealers) at Nos. 114-116 Concord st. and bulkhead in rear of said premises numbered 114-116 Concord st. in two rooms on first floor and cellar.
By order of the Board of Police,
JOHN J. FLAHERTY, Jr., Clerk.

**CITY OF LOWELL**

No. 77A. March 22, 1909.
Notice is hereby given under Chapter 100 of the Revised Laws, that George W. Enwright, Michael J. Finley, George W. Enwright and Co., have applied for a license to sell intoxicating liquors, of the first class as (Common Victuallers), at Nos. 121-123 Fayette st., bulkhead and passageway leading from Fayette st., in three rooms on first floor and cellar.
By order of the Board of Police,
JOHN J. FLAHERTY, Jr., Clerk.

**CITY OF LOWELL**

No. 77B. March 22, 1909.
Notice is hereby given under Chapter 100 of the Revised Laws, that George W. Enwright, Michael J. Finley, George W. Enwright & Co., have applied for a license to sell intoxicating liquors of the fourth class as (Retail Dealers), at Nos. 121-123 Fayette street, bulkhead and passageway leading from Fayette street, in three rooms on first floor and cellar.
By order of the Board of Police,
JOHN J. FLAHERTY, Jr., Clerk.

## NO MORE, NO LESS

The Sun has all the news,
You can't get more than that;
The Sun costs but a cent,
You can't pay less than that.

# Much Cheaper Than a Doctor Bill

NOT AT ALL.

Irate Parent: "Am I to understand there is some idiotic affair between you and that impecunious young Mr. Jinks?"

Daughter (very sweetly): "Only you, father!"

## AN ICE IDYL.

**A Pretty Good Average.**

MRS. B.—What is your husband's particular weakness?

Mrs. W.—I don't know of any one that is worse than the other.

## DANGERS OF REFORM.

THE small boy had determined to reform. His teacher had explained to him the text, "Love thy neighbor as thyself," and the small boy had taken the explanation to heart. Hitherto he had not loved his neighbor as himself, not even any of his neighbors, for he was only a small boy and had not as yet reached that age when it is easy to love a neighbor—the said neighbor being a girl. But now the small boy resolved to be a model little boy. This was an excellent resolution, but the boy went about fulfilling it in a fashion that was the reverse of discreet.

It was the evening of the day on which the small boy reformed. In the family sitting room were gathered the small boy and his father and his mother. The father was remarking to his wife:

"That Jones who lives next door is a liar and a thief. I hate such a man!"

He was going to continue, but he was interrupted by the small boy, who was moved to the depths of his reformed soul by his father's violent sentiments.

"Pa," said the small boy, "you must not hate. It is a crime to hate."

The father looked at the small boy, who was now swollen with joy at his own virtue and was expecting the father to fall on his neck, crying, "My noble son!"

But the result was different from the small boy's expectations, for the father said:

"This is what comes from letting a week go by without giving you a licking."

Then he took the small boy by the collar and escorted the reformer upstairs, where there was soon "a sound of revelry by night."

That small boy now appreciates the value of another moral axiom—to wit, "Honor thy father."

**The Source.**

"I DON'T see where all those people get their money."

"Visit the poor and you'll know."

**Doesn't Have To.**

"IS he given to blowing his own horn?"

"Oh, no. He has a chauffeur."

PROVED HIS POINT.

Hubby: "I once knew a man who lost his life through keeping Lent."

Wifey: "I don't believe a word of it."

Hubby: "It's quite true, my dear. He was choked to death by a fish bone."

SAME OLD SYMPTOMS.

"What do you consider the best sign of spring weather?"

"The delicious feeling which makes you want to sit down and watch other people work."

**These in the Gallery.**

"PA," asked little Willie, "what does 'food for the gods' mean, anyway?"

"Probably," replied his father, who was a patron of the drama, "it means peanuts, plug tobacco and such things."

**Nothing In It.**

MRS. B.—Don't you believe it's true, George, that a person partakes to a considerable extent of the nature of the creatures he eats?

Mr. B.—No. I have been eating fish all my life, and I can't swim a stroke.

**Back to Life.**

WAITER (to old man who had slipped him a penny)—What's this for?

Old Man—Why, that's for you. That's your tip.

Waiter—Well, well! Why, I heard you were dead, Mr. Tightwad.

**More Than Her Share.**

CLARA—Oh, have you heard about Cora Carrot? She is going to marry a rich widower with six children.

Dora—She always was a greedy thing.

**The Limit.**

"OLD HUNKS is too mean to live."

"Oh, I don't know. If he thought he could spite more people by dying, he'd die."

**Helps Some.**

"IF a man is naturally bad, education won't make him better."

"No, but it will help him to keep out of jail."

A SCARCE ARTICLE.

"Dunn seems to guard his honor jealously."

"Well, I don't blame him—he had such a little bit left, you know."

**Exceptional Facilities.**

"YOU don't subscribe to the newspaper?" asked the visiting neighbor.

"No," answered the hostess; "we know more than the newspaper can tell. My husband is a census taker."

**Helped Make Him Good.**

MRS. J.—During our courtship poor George declared he would die for me, and he did.

Mrs. B.—Indeed!

Mrs. J.—Yes; I did the cooking myself, and he died of indigestion.

**Idle Threats.**

"MY parents used to threaten to beat some sense into my head."

"Those idle threats that parents never carry out should be discouraged in every way possible."

**All Is Peace.**

TOM—Have you had any spats with your girl lately?

Dick—No; we're great friends now.

Tom—How's that?

Dick—We've broken off our engagement.

**Matrimonial Music.**

TRIX—Is his married life one grand, sweet song?

Tom—No. It's a "plaintive" melody just now. He's the defendant in divorce proceedings.

**Altitudinous.**

"WHAT kind of time do you expect to have in the mountains?"

"A high time, of course."

WHAT SHE THOUGHT.

He: "When I put my arm around you and clasp your hand in the waltz, what do you think about?"

She: "I wonder if you are going to step on my foot."

INTERESTING GAME.

Nina: "I was squeezed in bridge whist last night."

Orme: "Can I help you, dear? I have some pin money left."

Nina: "Oh, this wasn't a financial squeeze. You see—er—Fred squeezed my hand under the table."

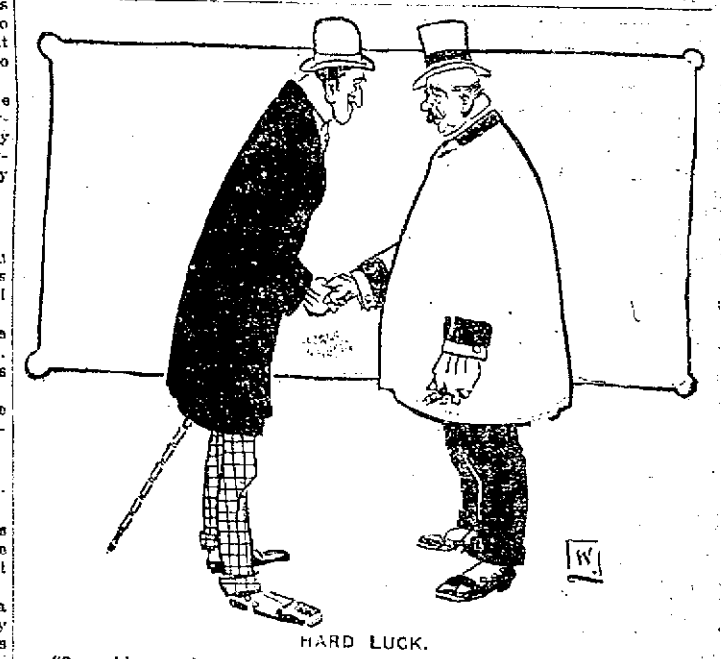

HARD LUCK.

"Say, old man, do you really believe there is such a thing as hard luck?"

"Certainly. Otherwise how is it that whenever I have $5 in my pocket I happen to meet you?"

## KNOWN BY HIS FRIENDS.

A FORLORN looking man was brought before a magistrate for drunkenness and disorderly conduct. When asked what he had to say for himself he gazed pensively at the judge, smoothed down a remnant of gray hair and said:

"Your honor, 'Man's inhumanity to man makes countless thousands mourn.' I'm not as debased as Swift, as profligate as Byron, as dissipated as Poe or as debauched as"—

"That will do," thundered the magistrate. "Thirty days! And, officer, take a list of those names and run 'em in. They're as bad a lot as he is."

## What Was the Use?

IT was Mabel's birthday, and, moved by childish curiosity, she suddenly asked, "Mamma, tell me what time in the day was I born?"

"At 2 o'clock in the morning, dear."

"And what time was I born at?" asked her brother Jack.

"At 7 o'clock."

"Huh! My birthday's longer'n yours," cried Mabel exultingly.

"Well," said Jack, puzzled for his answer for a moment only, "what's the use of being born before it's time to get up?"

**STRONG PROOF.**

"HOW do you know you talked sensibly to your wife?"

"She wouldn't listen to me."

**Waiting For the Ring.**

JACK—Miss Peachy is a silent belle.

Tom—What's the answer?

Jack—I kissed her the other night and she never tolled.

**Terrible.**

"WHY did Subbub toss that agent over the hedge?"

"Why, he wanted to sell him a lawn mower that would play ragtime while it was being pushed."

**Timing It.**

"DE RITER tells me that for a whole year he didn't write a thing that was worth while."

"Yes; I believe it took him a year to write that latest novel of his."

**His Name Was John.**

SUITOR—Does your doll talk when you squeeze it?

Little Sister—Yes, but it doesn't say, "Oh, George, don't!"

**NO TROUBLE ABOUT IT.**

HER FRIEND—I don't see how you can appear in such a costume.

Burlesque Favorite—It's very easy unless you happen to be lame. All you have to do is to walk from the dressing room to the stage.

## It Might Have Been.

MRS. DAVIDSON was on the street car with her market basket when Mrs. Dyker got on with hers.

"Good morning, Mrs. Davidson."

"Good morning, Mrs. Dyker."

"Did you hear about old Mr. Sabin?"

"No. What was it?"

"He was drowned yesterday."

"O Lord, you don't say!"

"Yes, it's true. They have recovered the body."

"Dear, dear me! Drowned, was he?"

"He was."

"Was he drowned in water or what?"

"Um—um. Now, then, see what an old woman I'm getting to be. I was at the house last evening and saw the body, and yet I never thought to inquire!"

THOUGHT IT WAS EMPTY.

Percy—I have a beastly cold in my head.

Kitty—Well, that's something.

## IN THE STONE AGE. BY LAWSON WOOD.

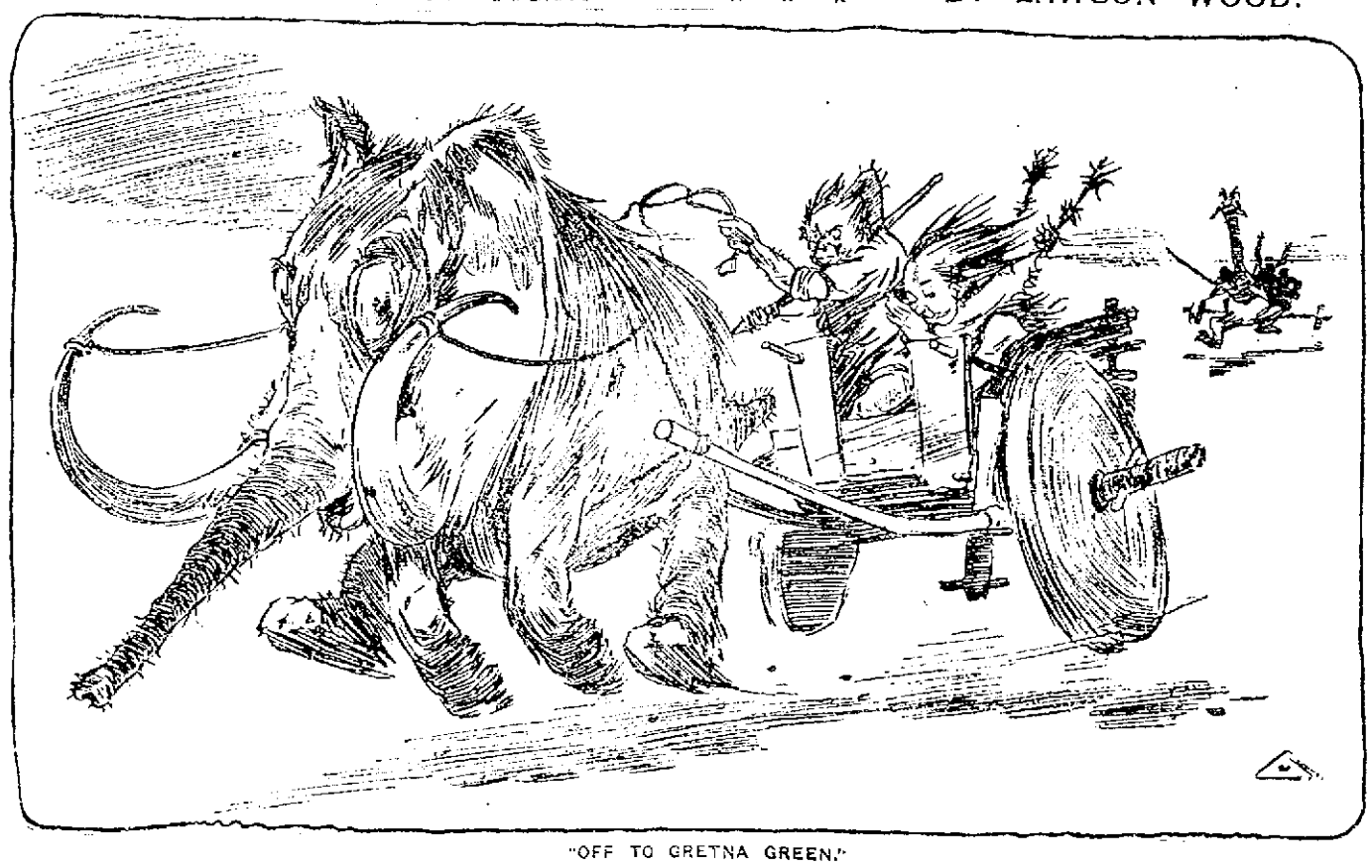

"OFF TO GRETNA GREEN."

**That's What.**

SHE—Do you think a sensible man would marry for money?

He—Of course not. Marrying for money is more a matter of dollars than cents.

**Deeper Yet.**

TOM—I suppose he's deep in love's young dream.

Dick—No; he's past that stage. He's troubled with insomnia now.

**Repairs.**

"DOES it cost you much to run your automobile?"

"Well, it seems to cost me more when it won't run."

**A Larger Measure.**

"HE has peck of trouble with his mine."

"I thought his trouble lay in the quartz."

**Unkind.**

DIGBY—I lost my mind when I was sick.

Higby—When do you expect it back?

A SAFE METHOD.

Stout—How did Fox get the reputation of being such a profound thinker?

Slim—By talking on subjects that nobody understands and thereby avoiding the chance of having his arguments definitely refuted

## TRAINS TO AND FROM BOSTON

**SOUTHERN DIV.**

| To Boston. Lve. | Arr. | From Boston. Lve. | Arr. |
|---|---|---|---|
| 5.46 | 6.50 | 6.30 | 7.56 |
| a8.27 | 7.41 | 7.55 | 8.55 |
| a5.44 | 7.55 | 8.15 | 9.01 |
| 6.49 | 7.50 | 9.00 | 9.38 |
| 7.01 | 8.00 | 10.05 | 10.37 |
| 7.24 | 8.05 | 10.21 | 11.35 |
| a7.31 | 8.50 | 11.35 | 12.07 |
| 7.44 | 8.35 | 12.00 | 12.55 |
| 8.53 | 9.40 | 1.05 | 1.37 |
| b9.27 | 10.35 | 2.00 | 3.02 |
| 9.58 | 10.19 | 3.00 | 3.37 |
| 10.45 | 11.40 | b5.51 | 6.02 |
| 11.35 | 12.20 | a4.34 | 5.30 |
| 12.12 | 1.00 | 5.00 | 5.32 |
| 1.46 | 2.50 | b5.21 | 6.22 |
| 2.41 | 3.33 | 5.36 | 6.25 |
| 3.37 | 4.40 | b5.51 | 7.05 |
| 4.28 | 5.50 | 6.14 | 7.39 |
| 5.26 | 6.15 | 7.35 | 8.01 |
| 6.10 | 7.18 | 8.35 | 9.05 |
| 6.28 | 7.10 | 10.30 | 11.34 |
| 7.52 | 8.35 | 11.20 | 12.16 |

**WESTERN DIV.**

| To Boston. Lve. | Arr. | From Boston. Lve. | Arr. |
|---|---|---|---|
| 6.50 | 7.05 | x7.00 | 8.10 |
| 8.04 | 8.55 | 8.25 | 10.35 |
| 9.50 | 10.50 | 10.55 | 11.02 |
| 10.50 | 11.55 | 11.00 | 12.53 |
| 12.00 | 1.05 | 2.15 | 3.20 |
| 3.10 | 4.14 | 3.30 | 4.50 |
| 4.23 | 6.25 | 4.00 | 5.56 |
| 5.05 | 6.12 | 5.02 | 7.03 |
| 7.00 | 8.00 | 6.35 | 7.45 |
| 9.35 | 10.28 | 9.35 | 10.31 |
| | | [a]11.25 | 12.21 |

a Runs to Lowell Saturdays only.
x Via Lawrence Junction.
b Via Bedford.
e Via Salem Jct.
z Via Wilmington Junction.

**SUNDAY TRAINS**

SOUTHERN DIVISION

| | | | |
|---|---|---|---|
| 6.49 | 7.30 | 9.00 | 10.00 |
| 7.22 | 8.05 | 10.00 | 10.37 |
| 8.48 | 9.49 | 11.30 | 12.07 |
| 9.20 | 10.15 | 1.00 | 1.37 |
| 10.50 | 11.33 | 3.00 | 6.02 |
| 2.25 | 3.37 | 7.30 | 8.05 |
| 5.10 | 6.00 | 8.30 | 9.05 |
| 6.28 | 7.10 | 9.00 | 10.02 |
| 7.52 | 8.35 | 10.23 | 11.35 |

**SUNDAY TRAINS**

WESTERN DIVISION

| | | | |
|---|---|---|---|
| 8.20 | 8.24 | 8.00 | 9.00 |
| 12.10 | 1.15 | 12.00 | 1.00 |
| 3.50 | 5.00 | 2.15 | 8.23 |
| 5.45 | 7.00 | 3.30 | 4.40 |
| 8.50 | 10.02 | 5.23 | 6.38 |
| | | 8.40 | 9.42 |

## LOCAL NEWS

You want printing: Tobin's Printery.

Order your coal now at Mullin's, 953 Gorham street. Best coal in the city.

Police Inspector Martin Maher is poring over the birth of a son, which happy event occurred Saturday.

Edwin Dragon, deputy sheriff and chief of police of Champlain, N. Y., has been enjoying a week's visit to this city as the guest of his brother-in-law, Mr. Joseph Duke of 15 Livermore street, and his brother, Mr. Gilbert Dragon of Bridge street.

## NEW ORCHESTRA

### FORMED WITH EMIL BORJES AS DIRECTOR

At a meeting of prominent local musicians, held yesterday, a new orchestra, along the lines of the Lowell Orchestral society, was formed. A rehearsal was held and was very gratifying to Emil J. Borjes, the musical director. A business meeting was held and refreshments were served.

The following officers were elected during the meeting: President, Thomas J. Gleason; secretary, F. T. Mossey; collector, James A. Sheehan; musical director, Emil J. Borjes; assistant musical director, R. A. McDaniel; executive committee, Emil J. Borjes, James H. Buckley, Thomas A. Sullivan.

At the next rehearsal, April 4th, it is planned to increase the membership to 60. A name has not yet been adopted by the association.


Academy of Music
TOOMEY & DEMARA, Managers
Lowell's Leading Picture Show
Selected Pictures
Illustrated Songs
Instructive Travelettes
Performances 2 to 5 and 7 to 10.30. Continuous performances Saturday.
Admission 5c, with a Good Seat
Reserved Seats 5c Extra

HATHAWAY'S
Every Afternoon Week Mar. 22 Every Evening
Direct from the Flowery Kingdom, ASAHI TROUPE
SELVINI & GROVINI
EARL & CURTIS
WALTER LEWIS & CO.
MUNROE & MACK
HATHASCOPE
GATES & BLAKE
HARRY McDONOUGH
In "The Rehearsal"
Pianos From M. Steinert & Co.
Remember—The Ladies' Matinees, 10c

Lowell Opera House
Prop.—JULIUS CAHN—Mgr.
Tuesday, March 23
CHARLES FROHMAN Presents
Ethel Barrymore
In Her Most Successful Comedy
Lady Frederick
By W. SOMERSET MAUGHAM
Author of "Jack Straw."
Prices Orch. $2, $1.50 and $1; Bal. $1, 75c, 50c; Gal. (reserved) 50c.
THURSDAY, MARCH 25
Barney Gilmore
And a Splendid Supporting Company in
"KIDNAPPED In NEW YORK"
Prices, 75c, 50c, 35c, 25c, 15c. Seats on sale.

THEATRE VOYONS
The House That Never Disappoints
NEW BILL TODAY
TEN CENTS—THAT'S ALL

STAR THEATRE
Merrimack Street
Opposite City Hall
Singing Orchestra
Continuous 2-5 and 7-10 P. M. Seats 5c

A COLD WAVE COMING
Get a Hot Water Bottle for ..... 49c
We Warrant It
Carter & Sherburne's Drug Store
IN THE WAITING ROOM

If you want help at home or in your business, try The Sun "Want" column.


## FUNERALS

MELVIN—The funeral of Edwin Melvin took place Saturday from the funeral rooms of C. M. Young, the Rev. Mr. Carlson officiating. Burial was in the Dracut cemetery, C. M. Young in charge.

DRIVER—The funeral of Mrs. Hannah Driver took place Saturday on the arrival of the 2.38 train from Providence, R. I. Burial was in the Edson cemetery, C. M. Young in charge.

STORY—The funeral of Miss Georgia T. Story took place Saturday afternoon from the home of her sister, Mrs. Arthur S. Gray, 71 Dover street, and was largely attended by relatives and friends. Rev. J. P. West and Rev. Mr. Smiley officiated. There was appropriate singing by Mrs. Salmon. The body was sent to Essex, Mass., where burial took place Sunday.

WRIGHT—The funeral of Jonathan Wright took place Saturday afternoon from the home of his son, Milo Wright, in So. Chelmsford. Rev. G. R. M. Wells of South Chelmsford and Rev. C. H. Ellis of Chelmsford Centre officiating. There was singing by Mrs. John F. Parker and Miss Elizabeth Byam. The bearers were F. C. Byam, C. C. Fadden, D. P. Byam and Warren Berry. Burial was in the Forefathers' cemetery in Chelmsford Centre.

PEASLEY—The funeral of Mrs. Ada C. Peasley took place Sunday from her late home in Dracut. Rev. Mr. Carlson officiating. There was singing by Miss Beal and Miss Hutchinson. The bearers were W. E. Dodge, Benjamin Beal, Samuel Devenney and Samuel Laing. The body was sent to Newport, N. H., on the 5.45 train for burial.

STRYKER—The many friends of Alice M. E. Stryker will be pained to hear of her death, which occurred on Wednesday morning at her late home in Whatcley, Mass., after an illness of one year. She was 49 years of age and had been for many years a resident of this city. She leaves a husband, William Stryker; one daughter, Mrs. George S. Abbott, of this city; two sisters, Mrs. V. D. Bardwell and Mrs. F. R. Place of Whatcley; and two brothers, Curtis and Dick Gifford of this city. The funeral took place Friday morning, Rev. J. Maxwell officiating. Among the beautiful floral tributes were the following: Pillow inscribed "Mother," from the daughter; wreath, George S. Abbott; sprays, Mr. and Mrs. V. D. Bardwell; Mr. and Mrs. Curtis Gifford; Mrs. F. R. Place; Mr. and Mrs. H. J. Martel; Mrs. Ida Bardwell; Ladies' Aid society of West Whatcley; cut flowers, Mr. and Mrs. L. Sanderson; bouquet, Mrs. C. J. Hobbs. Burial was in the Brookside cemetery, Easthampton.

HIGHT—The funeral of Mrs. Alice M. Hight took place Saturday afternoon from her home, 69 Pine street. Services were held in the Edson chapel, Rev. George B. Dean officiating. The flowers were many and beautiful. The bearers were Geo. T. Morgan, Alfred Knapp, Harry Livingston and Victor Meister. Burial took place in the family lot in the Edson cemetery, where Rev. George B. Dean read the committal service. The funeral arrangements were in charge of William H. Saunders of the Horace Ela Co.

WINN—The funeral of Charles E. Winn took place yesterday afternoon from the rooms of the Horace Ela Co. in Hurd street, Rev. George E. Tomkinson, associate pastor of the First Baptist church, officiating. The bearers were Oscar Barclay, Joseph Welch, Geo. E. Worthen, Jr., and George E. Worthen, Sr. Burial was in the Edson cemetery, under direction of William E. Saunders.

GILLPATRICK—The funeral of Christopher Gillpatrick took place Saturday and was well attended. Mr. Gillpatrick was an aged sea captain who has lived for some time at the Battles home in Belmont street. Rev. A. St. John Chambre was the officiating clergyman, and the body was sent to Biddeford, Me., for burial by the J. B. Currier Co.

GREEN—The funeral of George A. Green took place yesterday afternoon from the home of F. G. Moners, 35 Farmland road, Rev. A. B. Riggs officiating. The bearers were George Cheney, Amos Lund, Elias Smith and William Caddell. There was singing by Misses Lola and Amanda Barnard.


Stomach-Rite
FOR STOMACH AND LIVER TROUBLES
Dows' Pharmacy


## THE PASSING OF THE "LEMON" IN LAWRENCE

LOWELL WONDERS IF THE FASHION WILL BECOME PREVALENT IN THIS NEIGHBORHOOD

The floral tributes were especially beautiful, and included the following: Wreath, from Mrs. Greene; sprays, Mrs. L. P. Burns, Mr. and Mrs. William Caddell, F. G. Moners and family, Mrs. Clark and Mrs. Patten; two rose buds, Erroll Burns; crescent and star on base, shopmates at the Lowell Machine shop. Burial was in the Edson cemetery, under direction of J. A. Weinbeck.

SALMON—The funeral of the late Alexander Salmon took place yesterday afternoon from the chapel of J. F. O'Donnell & Sons. Services were held at the chapel, Rev. A. R. Toothacre, officiating. There were many beautiful floral tributes. The bearers were William Wentworth, Joseph Young, Leon Brown and Thomas Pickles. At the grave Rev. Mr. Toothacre read the committal prayers and the burial was in the Edson cemetery in charge of Undertakers J. F. O'Donnell & Sons.

KELLEY—The funeral of the late James F. Kelley took place from his home Sunday afternoon and proceeded to the Sacred Heart church, where at 3 o'clock the services for the dead were read by Rev. T. Wade Smith, O. M. I., pastor of the church. Burial was in the family lot in St. Patrick's cemetery. The committal prayers were read by Rev. T. Wade Smith, O. M. I. The floral offerings placed upon the grave were the following: Pillow and cross, inscribed "Husband," from wife; cross on base inscribed "Good-Bye, Jim," from Mr. and Mrs. John McInerney of New York city; mammoth anchor on base, inscribed "At Home," from Mr. and Mrs. Daniel O'Brien of Brookline, Mass.; crescent and star on base, inscribed "Uncle," from Miss Emma Kelley; pillow and star inscribed "Resting," from Mr. and Mrs. Sylvester Harris and family; wreath on base, inscribed "At Rest," Mr. and Mrs. Patrick Greig; pillow and crescent, inscribed "At Rest," Mrs. Mary Sheehan; wreath from Mr. Richard Cuff and family; spray of asters and pinks, Mr. and Mrs. Edward Harris; spray of pinks, Mr. and Miss Dean.

The funeral was attended by relatives and friends from New York city, Brookline, Lawrence and Boston, and members of the five divisions of the Ancient Order of Hibernians, who showed by their large representation the esteem in which their deceased brother was held by them. The bearers were Messrs. Sylvester Harris, Patrick Ward, Andrew Shannon, Henry Cuff, William Chambers, and Patrick Craig.

The funeral arrangements were in charge of Undertaker John A. Finnegan.

MAXWELL—The funeral of Mrs. Mary Maxwell, wife of Stewart Maxwell, took place yesterday afternoon from her home, 16 Carter place, off Gorham street. Friends and relatives were present from New York, Boston and Philadelphia. The services were conducted by Rev. N. W. Matthews of the Gorham Street Methodist church. The bearers were George Roberts, Jas. Noonan, W. A. Shackleton, William Maxwell, L. W. Buckley and Frederick Rolfe. There were many beautiful floral pieces, among them the following: Pillow inscribed "Wife" from husband of the deceased; standing piece inscribed "Dearest Mother" and the hour of death, children; cross and crown from sister of deceased; pillow inscribed "Sister," James Delmage; wreath, Daniel Conroy; pillow inscribed "Our Dear Friend," Mrs. Roberts and Mrs. Noonan; cross, Mr. and Mrs. Buckley and family; standing wreath on base, employes of the Boston & Northern Street Railway Co.; large cross and crown, members of Hose 9; broken wreath, Mrs. Wozencroft and Mrs. Fowler; large wreath, employes of Wanamaker & Co., Philadelphia; wreath, Mrs. Alice Maxwell; wreath, James Freeman; spray of lilies, Mr. and Mrs. Dunn; spray of lilies, Mrs. Rolfe and family; spray of pinks, Joseph Baxter & Co.; spray of lilies and pinks, Mrs. O'Neil and family; spray of roses, Miss Neiling of Boston; spray of pinks; Mr. and Mrs. J. H. Greig; spray of pinks, Mr. and Mrs. Shackleton; spray of pinks, Mr. and Mrs. James Hulmes; spray of pinks and roses, Mrs. Leighton and son; spray of jonquils, George E. French; spray of narcissus, Mr. and Mrs. Edwards; spray of pinks, Mrs. Amanda McLaughlin; spray of violets, Mr. and Mrs. C. H. Jackson; spray of pinks, Mr. and Mrs. Joseph Brown; spray of narcissus and jonquils, Mr. and Mrs. Charles G. Martin; basket of callas, roses and violets, Mr. and Mrs. Frank C. French; spray of narcissus and pinks, Miss Estelle Sleeper; spray of pinks, Mr. and Mrs. Jos. Walker; wreath of pansies and ivy leaves, Mr. and Mrs. Frank H. Farmer of Tewksbury; spray of callas, Mr. and Mrs. Louis Farmer; wreath of roses and ivy leaves, Fred H. Hammond; spray of pinks, Edward Delmage of Utica, N. Y.; spray of pinks, Mr. and Mrs. Frederick Livingston and family. Burial was in the Edson cemetery. Undertaker James W. McKenna was the funeral director.


The Merrimack
Women's Store
Calls Attention to Its Initial Spring Showing of
JOUR TAILORED SUITS
For Women at
TWENTY-FIVE DOLLARS

The Merrimack Women's Store has each season specialized this Twenty-Five Dollar range of Tailored Suits. This season we have gathered such an assortment of high class models and fabrics as will stand above competition.

We have sacrificed usual profits in many instances to secure models and fabrics to complete our assortment. We are rather pleased with the result and invite your criticism with confidence.

We can claim, without boasting, that in this $25 range of Tailored Suits you'll find more models of high grade Suits than many stores show at all prices.

Expert Custom Fitting Supervised By Our Master Tailor That Costs You Nothing

As a Men's Store, catering to the most particular men, the MERRIMACK has established a standard in Women's Garments that was unknown before we opened our Women's Store.

We have exacted a high standard of tailoring from our makers and have installed expert custom fitters and bushelers to make the needed alterations. We give close and unceasing attention to this feature, with the result that MERRIMACK Garments have the fitting qualities of the custom tailor, with much more style and character.

This expert fitting is one of the features of MERRIMACK service for women and costs nothing extra.

If you've tested it, you know. If you haven't you should do so.

JOUR TAILORED CLOTHES FOR MEN, WOMEN AND BOYS
Across From City Hall

ONLY MEN READ THIS

Now my good man, if your wife
Has never been to Cohurn's in her life,
It's time for her to start in now,
For she'll save money there, I vow.

Pure Powdered Borax 10c a lb.
Washing Soda 2 lbs. 5c
Electro Silicon 10c Box
Pure Refined Paraffin 10c a lb.
Pure Grain Alcohol 45c a pt.
Full Strength Ammonia 10c a pt.

C. B. COBURN CO., 63 Market St.
FREE CITY DELIVERY.

LATEST NOVELTIES IN
Easter Show Cards
AND
Opening Day Cards
We will show you work that cannot be duplicated in the city.
MAKE US PROVE IT.
KIMBALL SYSTEM
Middle and Palmer Streets. Tel. 1984-3

WAIT and WATCH
Opening of
CHALIFOUX'S
Underprice Basement
Bargainland
OPEN FRIDAY, MARCH 26

THE WEATHER

Fair tonight and Tuesday; light to moderate northerly winds.

# THE LOWELL SUN

6 O'CLOCK

ESTABLISHED 1878

LOWELL MASS. MONDAY MARCH 22 1909

PRICE ONE CENT

NIGHT EDITION

# TESTIMONY HEARD

## Liquor Dealer Accused of Violating Terms of License

The cases of John H. Douglass and George H. Neville, charged with illegal keeping and exposing for sale intoxicating liquors after 11 o'clock on the nights of Oct. 24, 1908, and Jan. 23, 1909, came up on continuance this morning before Judge Hadley in police court.

Quincy C. Bird of Reading was the first witness called. He said he knew the location of Douglass' saloon at the corner of South and Summer streets. On the night of Oct. 24, 1908, accompanied by Messrs. Charles A. Merrill and Levi Buzzell, he watched the saloon in question. He said he arrived in the vicinity of the saloon about 10.50 o'clock and stayed there for about two hours. After 11 o'clock the lights were turned down low. There were men inside, he said, and while he was watching the place he saw men enter and leave the saloon. He heard a bell which sounded like the bell on a cash register. The bell rang between 35 and 40 times. He said he saw 30 men come out at different times.

"About one o'clock three men came out and two of the men got into a carriage and drove away. Some six or seven men came out of the place while the men were getting into the carriage and spoke to them. When the carriage drove away the men separated and several of them said 'Good night, George.' A man whom I recognized as George Neville then went back into the saloon."

Cross-examined, Mr. Bird said that he was standing in Summer street about 50 feet from the saloon. Witness, while there, said he saw and spoke to the police officer on the beat, but said nothing about the saloon being open after hours. He saw several other officers, but did not converse with them.

Charles A. Merrill, former general secretary of the Lowell Law and Order league, corroborated the testimony offered by the preceding witness. From his observation the men who entered the saloon went in through the front entrance and after passing through the main part of the saloon went through a door on the right. Witness said that at a later date he visited the saloon and found that the door on the right led to a cellar. He saw two drunken men ride up in a carriage and shout for a drink. They were sent away by George Neville. Witness observed the saloon from various points within a radius of 300 feet.

On the night of January 23d of this year Mr. Merrill and two men, Muldoon and Black by name, went to the vicinity of the saloon. It was after 11 o'clock at night and after searching the clothes of Muldoon and Black gave each of them 50 cents. They entered the saloon, he said, and later came back with a pint bottle filled with whiskey. Witness claimed he saw the two men enter the place, saw a man on the inside give them a bottle, and after they came out he took the bottles away from them.

Counsel for the defense, during his cross-examination, tried to show that witness had some animosity against Neville since the latter was discharged in a Billerica liquor case.

"Where is Muldoon now?" was asked.

"I don't know."

"You had him recognized by the court to appear here on Saturday last?"

"Yes, sir."

"You knew on Saturday last that he was not here?"

"Yes, sir."

"Did you call that fact to the court's attention?"

"I did not."

"Why?"

"I never thought of it."

Patrolman Gilbert Sheridan was called and testified that he met Mr. Merrill about 300 yards from the saloon at 11.15 o'clock on the night of January 23d. He saw Neville and Douglass behind the bar while there were two or three men in front of the bar, cleaning up. Soon after midnight witness passed the saloon again and there was apparently no one in the saloon at that time.

Sergt. Alexander Duncan testified to visiting the saloon at the request of Mr. Merrill. Muldoon was there at the time as was a thin man with glasses (Mr. Buzzell.) Witness said he heard Mr. Merrill question Mr. Douglass as to who was employed at the saloon and Mr. Douglass said that he and Mr. Neville were the only ones employed behind the bar.

John H. Douglass, one of the defendants, said he conducted a saloon at the corner of South and Summer streets. Prior to election day he employed a Mr. Lindsay and Mr. Neville, but since that time Mr. Neville has been the only employe besides himself.

On the night of January 23, witness said he had three men cleaning up the saloon after eleven o'clock. He knew two of the men, but did not know the name of the third. After the work was done, he took the money out of the cash register and there being no safe in the place it was his custom to engage a hack and take the money to his home.

Mr. Douglass said that he was in the habit of paying the men 50 cents each for the work. The man whose name he did not know said he would rather have a pint of whiskey than the money and the whiskey was given to him. He said that he paid the half dollar to the two men and gave the pint of whiskey to the third man at quarter of eleven. The third man was the person who carried the sweepings out of the saloon to the barrel in the alleyway.

Witness never saw Muldoon until the occasion that he called there with Mr. Merrill. Muldoon was in the saloon several times subsequent to that.

Mr. Douglass testified that Mr. Black called at the saloon one day and after stating that he was a witness against Mr. Douglass, said that he would get out of town and disappear if Mr. Douglass would give him $25.

Cross-examined, Mr. Douglass said: "I never went in that hack to Billerica on a Saturday night. The liquor taken from Mr. Neville's camp did not come from my store. Neither did I have any special interest in Mr. Neville's case when it was called in police court.

"I was the only occupant of the hack on the night of Saturday, Jan. 23d."

"Is it customary for you to take a carriage from the saloon to your home?" asked Mr. Ham.

"Late at night, yes."

"Why?"

"Because I have considerable money with me."

"How much?"

"About $250."

Lawyer Ham produced a quart bottle of monogram whiskey and asked:

"You sell Monogram whiskey?"

"Yes."

"Is that your label on that bottle?"

"Yes."

"Have you on any Saturday night within the last six months sent liquor of that description to Billerica?"

"No."

"Have you asked permission of the selectmen of Billerica to send liquor to Billerica?"

"Never did."

"Do you know Mr. Singhi?"

"Yes sir."

"Did you ever speak to him about getting permission to send liquor there?"

"No sir."

"You said that you heard of Mr. Black being arrested. Did you cause his arrest?"

"No sir."

"You were interested in his arrest?"

"I was not."

Recess.

Wire Your House

Wiring makes your house more salable, more rentable.

Lamp fixtures may be installed when electric lights are used.

SMALL COST when building or remodeling

LOWELL ELECTRIC LIGHT CORP.

50 CENTRAL STREET.

## DEATHS

McNAMEE—Mrs. Mary A. McNamee died this forenoon at her late home, 217 Stackpole street. She is survived by her husband, Francis, and four sons, Francis, John, Charles and Thomas, and two daughters, Isabelle and May.

NEWEST OF THE NEW

Our Latest Eyeglass Mount

IT'S ALL RIGHT

Finest Work—Reasonable Prices

The Babbitt Co., OPTOMETRISTS

51 Merr'k st., cor. John

(Over Lawler's Book Store)

# ATTACK BY WOMEN

## Police Called to Protect Strike Breakers at Orange, N. J.

ORANGE, N. J., March 22.—Women among an angry crowd of 200 persons played a part today in an attack upon a party of a dozen men arriving at the railroad station today to go to work at the hat factory of Berg & Co., where a strike is in progress. A force of 25 policemen was compelled to charge the mob, in which were a number of demonstrators while the arriving workmen were hooted and a serious attack upon them seemed imminent. Stones were thrown and Martin Bolan, a policeman, was hit by one of the missiles and slightly injured. The police charge cleared the railroad tracks and square, the mob being driven back amid shrieks from the women and some slight resistance from the men. Three arrests were made of foreigners whom the police accused of being unduly demonstrative.

Aside from Policeman Bolan no one was believed to have been injured in the affair.

# MRS. VANDERBILT NOT ENGAGED

BERLIN, March 22.—The report that Mrs. Ellen Vanderbilt, formerly the wife of Alfred Gwynne Vanderbilt, is engaged to be married to the hereditary Count William Von Bentinck, a lieutenant in one of the guard regiments, has been given authoritative denial.

# GRAFT SCANDAL

## Court Orders Indictments Prepared Against Millionaires

PITTSBURG, March 22.—The councilmanic graft scandal was given a sensational turn today when Judge Davis authorized District Attorney William A. Blakely to prepare indictments against the following:

Dallas G. Byers, a millionaire iron manufacturer and head of the A. M. Byers Co.

F. A. Griffin, vice-president of the Columbia National bank of Pittsburg.

Henry L. Boulger, a Water street saloon-keeper.

Common Councilman Klein.

Select Councilman Webber.

Select Councilman Stewart.

The grand jury is again in session under orders from Judge Davis.

The indictments to be prepared against Byers and Councilmen Klein and Webber grew out of the excavation of South Seventh street and they are to be charged with conspiracy to bribe. Councilman Stewart is to be charged with soliciting two hundred from A. A. Vilsac, former cashier, and William M. Ramsey, former treasurer of the German National bank who were arrested during the early stage of the graft investigation.

Griffin is to be charged with having authorized the payment of $22,500 and $2500 to a clerk in a bank, who was to pay the same to a person when he called. Boulger is to be charged with aiding and abetting Klein in the solicitation of a bribe.

Mr. Byers left for Europe just previous to the grand jury investigation.

Klein is in jail having been sent to jail Saturday for thirty days because of his refusal to testify before the grand jury.

Griffin, Webber and Stewart are new names brought into the scandal. The jury again went into session in the grand jury room and was joined by District Attorney Blakely.

# HOTEL CASES POSTPONED

The hearings of charges against the licensees of the Waverly hotel and Old Washington Tavern, which were scheduled to take place this morning before the board of police, were continued till next Monday morning owing to the unavoidable absence of Mr. Stearns.

# WANT INDUSTRY PROTECTED

BUENOS AYRES, March 22.—A delegation of local merchants engaged in the exportation of dyewoods has requested the government to study the possibility of protecting the industry, particularly in view of the chances of an increase in the American duties thereon. The government will take the matter under consideration.

## NEW COMMITTEES

### OF CONGRESS HAVE BEEN CREATED

WASHINGTON, Mar. 22.—The senate today filled all vacancies on its standing committees and created two new powerful committees, confirming the action taken by the republican and democratic caucuses, held early in the day. One of the new committees is entitled "Public Expenditures," and is composed of the following: Hale, Aldrich, Warren, Perkins, Penrose, Dolliver and Clapp, who are ex-officio members, as chairmen of the committees on appropriations, finance, military affairs, naval affairs, postoffices and postroads, agriculture and forestry and Indian affairs, the chairman of the appropriations committee, Mr. Hale, being the acting chairman of the new committee.

In addition the following are members of the new committee:

Nelson, Gamble, Crane, Carter, Cummings, Burton, Root, McLaurin, Newlands, Owen, Fletcher and Hughes. The other new committee is entitled "on conservation of national resources" and is composed of the following: Dixon chairman, Clark of Wyoming, Beveridge, Dolliver, Dillingham, Heyburn, Dick, Briggs, Guggenheim, Jones, Newlands, Overman, Davis, Bankhead and Smith of South Carolina.

### GOING TO PANAMA

WASHINGTON, March 22.—Secretary of War Dickinson stated at the White House today that he will leave Washington about April 15 for his visit to the Isthmus of Panama. He intends to stay long enough to inform himself as to the work and condition in the canal zone.

## MISS EDDIS

### TO BE OPERATED UPON ONCE MORE

PITTSFIELD, March 22.—Miss Connie Eddis, the actress who has been ill the past month at her summer home in Savoy, was removed today to the Hillcrest hospital in Pittsfield where it was stated that a second operation would be performed some time today. The first operation for stomach trouble performed at Savoy about a month ago did not give the expected relief. While it was understood that today's operation would be a delicate one, it was believed that it was not extremely dangerous. Miss Eddis herself expressed confidence before she left Savoy that she would be able to return to the stage next fall.

### GRAND MILLINERY OPENING

The announcement in the paper last week that Mrs. Lena Lalumiere would hold her millinery opening Friday and Saturday brought out a large crowd of ladies who always know that when they attend an opening at this popular establishment there is a rich treat in store for them. Mrs. Lalumiere has had her millinery parlors decorated by an artist and together with the stylish display of millinery it is easily the most charming establishment in the city. Her store was packed all day Friday and Saturday and many orders were taken for beautiful Easter hats. The exhibition will continue all this week.

### REPORT IS DENIED

LONDON, March 22.—The foreign office today gave unqualified denial of the statement from St. Petersburg that Great Britain had made a communication to Russia that is tantamount to a proposal for a political and financial alliance between the two countries.

# CITY HALL NEWS

## In His Judicial Capacity the Chief Magistrate

### SAYS HE HAS NOTHING TO SAY

On the Matter of Stopping the Board of Police From Granting Liquor Licenses—Chief Hosmer May Visit Springfield.

It having been rumored that the mayor's intention in the matter of the liquor license grant was to apply for an injunction to restrain the present board of police from granting licenses pending the trial of charges that he has made against the board, a representative of The Sun asked the chief magistrate this forenoon if the rumor had any foundation in fact, and the mayor replied: "In my judicial capacity I have nothing to say."

**To Draw Jurors**

The committee on fire department will meet this evening and tomorrow evening both branches of the city council will meet, the lower board in regular session and the aldermen in special session.

The special meeting of the aldermen is called for the purpose of drawing six traverse jurors for a superior court to be held in Lowell on the first Monday in April.

**Appropriations Committee**

The appropriations committee will meet tomorrow evening and will consider, among other things, the appropriation asked for by the lands and buildings department to complete the work on the new engine house in Centralville. It is the purpose of the committee on appropriations to meet every month and to keep in touch with the status and modus operandi of the departments and to keep a line on how the city's money is being spent.

**New Fire Apparatus**

The committee on fire department will probably consider at its meeting this evening the purchase of apparatus for the new fire station. It is understood that a majority of the committee is in favor of a combination chemical and hose wagon, but that Chief Hosmer is opposed to the combination on the ground that it is too heavy and cumbersome.

This combination affair is being sold by the American LaFrance Fire Engine Co., whose factories are located in Elmira, N. Y., and representatives of that company are anxious to take Mr. Hosmer and the committee on fire department to Springfield or some other city where a combination chemical and hose outfit is being used. The company is willing to pay the expenses of such a trip and is particularly anxious to have Mr. Hosmer see the combination wagon in operation.

Mayor Brown did not resume his investigation of the street department today.

## FUNERALS

MALONE—The funeral of Mrs. John J. Malone took place this morning at 8.30 o'clock from her late home, No. 55 Fifth street, and was largely attended by sorrowing friends and relatives. The funeral cortege proceeded to St. Michael's church where at 9 o'clock a high mass of requiem was sung, Rev. Dennis Murphy officiating. The choir under the direction of Mr. Thomas F. Boulger sang the Gregorian mass, Miss Carolyn White presiding at the organ. The deceased was a woman of staunch character and possessed a large circle of friends, her warm heart and charitable deeds endearing her to all those with whom she came in contact. There was a profusion of beautiful floral tributes, including a pillow inscribed "Mother" from the family; pillow inscribed "At Rest," Mr. and Mrs. McDonough and family; pillow inscribed "Sister," Mrs. M. A. Clark; wreath inscribed "Aunt," Mrs. Minnie Moran; standing cross on base, John F. Healy and family; spray, Mr. and Mrs James Healy; pillow, Mr. Peter Malone and family; spray, Mr. and Mrs. Seth Jordan; spray, Mr. and Mrs. McMannon; spray, Mr. and Mrs. C. B. Redway; spray, Mrs. Hawley and family; spray, Miss Bannister; spray, John E. Harrington; mammoth wreath, Metropolitan Life Insurance Co. friends. The bearers were Patrick and James McMannon, John and James Healy, Peter Malone and John Garner. At the grave Rev. Fr. Murphy read the committal prayers, and the burial was in the Catholic cemetery in charge of Undertakers J. F. O'Donnell & Sons.

SHEA—The funeral of Dennis Shea who was found dead in the Chelmsford woods, a few days ago, took place this morning at 8 o'clock from the funeral parlors of Thomas J. McDermott in Gorham street. There was a high mass of requiem sung by Rev. Fr. Sullivan, O. M. I., at the Immaculate Conception church, at 9 o'clock. The bearers were John Lowney, Albert Cooney, Michael Gillick and John F. Harrington. The funeral was attended by friends and relatives of the deceased from Manchester and Nashua, N. H., and Lawrence, Groton and Boston. Mrs. Hugh Walker directed the choir. Miss Cox rendered "Pie Jesu" and there were selections by a quartet composed of James E. Donnelly, J. J. Dalton, W. T. Geskin and Charles P. Smith. There were many beautiful floral tributes, including a mammoth pillow inscribed "Uncle Dennis," from Edward F. Shea. Interment was in the Catholic cemetery. Rev. Fr. Sullivan, O. M. I., officiated at the grave. The funeral was in charge of Undertaker Thomas J. McDermott.

PICANCO—The funeral of Manuel Picanco took place Saturday afternoon at 2.30 o'clock from his home, 712 Central street. Burial was in the Catholic cemetery and was in charge of Undertaker Thomas J. McDermott.

CUNHA—The funeral of Manuel J. Cunha took place yesterday forenoon at 10.30 o'clock from the home of his parents, 20 Charles street. Interment was in the Catholic cemetery. Undertaker T. J. McDermott in charge.

Frameless French Plate Mirrors Is the Latest Novelty

INSPECT AT

WELCH BROS., 61 Middle Street

# TOWN MEETING

## Lively Contests for Town Offices Are Being Waged

The town of Chelmsford boasts of a registered voting list of about 881 and if nearly all do not cast their ballots today it's because they're unable to reach the polls for throughout the morning a steady stream of voters filed into the town hall at the Centre.

They came in electric cars, carriages, farm wagons and even automobiles, a fine big touring car doing service between the Centre and the North village. An unusual effort was made to get out the vote and it was quite successful.

A finer town meeting day, barring a somewhat brisk breeze, never gladdened the heart of a village voter, and the voters were on hand early. In Chelmsford the polls are opened at 8.15 o'clock in the morning and kept open until 1.45 in the afternoon, when the warrant is taken up and the business contained therein discussed, while the tellers are figuring out who's who, for the ensuing 12 months.

Hence Town Clerk Robbins called the annual town meeting to order at 8.15 this morning before a large gathering of voters and forthwith the unanimous choice of the meeting for moderator was Capt. J. Adams Bartlett, who has held the position for many years and who is an expert on town laws, parliamentary procedure and diplomacy. Edward J. Robbins, town clerk, looked after the records.

The following election clerks were then chosen: Ballot clerks, John P. Scoboria and John B. McQuade; tellers, Daniel E. Haley, Arnold C. Perham, Francis O. Dutton, Samuel A. Ogley, Arthur M. Warren and James P. Quigley.

These formalities having been disposed of, the polls were declared open, and from then on the voters came without a let-up, while the trains, autos, etc., were kept moving throughout the morning hours.

The Chelmsford Iron foundry at North Chelmsford shut down for the day, but the Moore Spinning Co., owing to rush of business, could not do so, but gave its employes sufficient time off to go to the polls.

During the morning a hundred or more voters remained at the entrance to the town hall, in the corridors and in the hall proper, discussing the different articles in the warrant, of which there were 18, and the contests to be decided at the polls, those being on the selectmen, tree warden, constable and license questions.

It is doubtful if ever before the town has had such a well organized and systematic no license movement. All churches joined in the movement and from all pulpits yesterday the voters were urged to protect the town by voting no license. Last evening at the north village a big no license rally was held with Rev. Fr. Schofield and Rev. D. A. Hudson as the principal speakers. Last year the town went no-license by a majority of only 6 votes, but this morning it was the general impression that the majority for no-license would be increased to 100 or more.

Town reports were distributed among the voters during the morning which were read with interest and much discussed.

The report of births, marriages and deaths shows the town to be holding its own relative to population with prospects good for the future. There were 82 births, 35 marriages and 78 deaths during 1908.

West Chelmsford people had quite a little discussion over the board of health's report relative to the rendering company's plant between the north and west villages. The report read:

"The Whitman & Pratt Rendering plant has been visited twice during the year. Several complaints have been made of disagreeable odors coming from the plant. The pollution of the brook which flows through the North village is evidently the cause of these odors. The management has been notified that this pollution must cease."

The residents intimate that the board of health has not been strenuous enough in dealing with this question but the matter was not discussed at the meeting.

At noon a fine dinner was served.

# NEGRO WAS ELECTROCUTED

RICHMOND, Va., March 22.—Arthelias Christian, a negro, who on February 28 criminally assaulted and then stabbed to death a young white school girl, was electrocuted in the penitentiary today. Christian was indicted, tried and convicted within 24 hours after his capture.

# REFUSES TO COMMUTE SENTENCE

ALBANY, N. Y., March 22.—Gov. Hughes announced today that he had denied the application for executive clemency in the case of Mrs. Mary Farmer who is under sentence of death at Auburn prison for the murder of Mrs. Sarah Brennan at Brownsville, near Watertown. Mrs. Farmer will be executed some time next week.

# CITY CANNOT RECOVER $1,000,000

BOSTON, March 22.—Recovery by the city of the costs incurred in the laying out of streets over private land in the Back Bay fens amounting more than a million dollars by court proceedings is impossible, according to the report of Corporation Counsel Babson sent to Mayor Hibbard today. In support of his opinion Mr. Babson quoted a lengthy decision of the supreme court in a similar case.

## MRS. KELLEHER

### NOTIFIED SHE HAS BEEN INDICTED FOR MURDER

CAMBRIDGE, March 22.—Legal notification was received today by Mrs. Mary Kelleher in her cell at the East Cambridge jail informing her that she had been indicted for murdering by poison three of her children and a sister-in-law.

Mrs. Kelleher received the formal reading of the indictment calmly, having been previously informed by Sheriff John R. Fairbairn that she had been indicted. It is expected that Mrs. Kelleher will be brought before Judge Sherman of the Middlesex superior criminal court tomorrow and asked to plead to the indictment.

Mrs. Kelleher at present is held at the jail awaiting trial on two indictments charging arson. With the formal notification that she has been indicted for murder the woman today passed into the direct charge of Sheriff Fairbairn, and the arson charges will be postponed or abandoned on account of the graver import of the latest indictments.

### WILL NOT BUY DREADNOUGHTS

LONDON, March 22.—Reginald McKenna, first lord of the admiralty, said in the house today that the government had no intention of purchasing the [illegible] Dreadnoughts now being built in this country.

The vote of censure of the government proposed by A. J. Balfour, the opposition leader in the commons, as to the opinion of the house as to whether four or eight Dreadnoughts should be included in this year's naval [illegible] is not likely to come up for debate this week. Premier Asquith, although he has expressed his anxiety for discussion at the earliest possible moment, finds it difficult to allot a day for the debate.

# MINE WORKERS

## To Observe April 1st, as a Holiday

HAZELTON, Pa., Mar. 22.—In order to be prepared for a strike if one is ordered by the United Mine Workers of America, the Lehigh Coal Co., a subsidiary concern of the Lehigh Valley R. R. Co., today began repairing the high fences surrounding its collieries in this city. New barbed wire is being strung along the tops of the fences.

The fence around the colliery of A. Pardee & Co. at Cranberry, near here, is also being put in good condition. Nearly all the collieries in the anthracite region during the big strike of 1902 were surrounded by high board fences to keep the strikers off the property and to protect the coal and iron police.

The miners called them stockades, and several of the fences were set afire and destroyed.

Circulars were received here today by President Lewis of the union asking the anthracite men to observe the usual April 1st as a holiday in commemoration of the granting of the eight hour day in the coal fields. The miners are also [illegible] from the union.

POLAND WATER

For Sale by

GEO. A. WILLSON & CO.

F. and E. BAILEY & CO.

# 6 O'CLOCK

# 221 LIVES LOST

## Disastrous Fall and Winter Record in North Atlantic

BOSTON, March 22.—Two hundred and twenty-one persons perished by shipwreck and 89 vessels met with disaster on the New England and British North American eastern coasts, or while engaged in the New England or Canadian trade, during the fall and winter season of 1908-09, which ended last night.

Of the 89 vessels cast ashore or lost at sea, six steamers and 56 sailing craft were totally wrecked. The financial loss exceeds $3,000,000.

The most thrilling disaster of the season was the collision between the White Star line steamer Republic and the Italian steamer Florida. The Florida cut down the Republic during a dense fog off Nantucket before daylight on Jan. 23. Five lives were lost.

In the series of storms which prevailed from Nov. 17 to Dec. 5, 165 persons were drowned. During this period four steamers and 35 sailing craft were lost. The American steamer Soo City foundered off the southwest coast of Newfoundland, with all on board, 23 men.

The Norwegian steamer Stickelsted, which left Glasgow Nov. 23 for Sydney, N. S., with a crew of 30, never reached port.

On Dec. 23 barge No. 101 of Boston foundered in a terrific gale off the southern coast of Nova Scotia. Seven men lost their lives.

During a gale on Dec. 2 and 3, a dozen fishing vessels were wrecked on the Newfoundland coast and 17 men were drowned. Twenty men were lost from half a dozen St. Pierre vessels in the same storm.

Seven seamen belonging to the French warship Admiral Aube, anchored in St. Pierre roadstead, were drowned by a launch capsizing in a gale on Dec. 14.

A collision with a scow off Boston harbor on Nov. 21 sunk the British schooner Hugh G. from Harvey, N. B., and cost the lives of five of her crew.

March 20 the steamer Horatio Hall was sunk by the H. F. Dimock in Pollock Rip Slue.

The steamer Massachusetts, which went ashore the same day in Vineyard sound, was saved.

The cruiser Yankee, which went ashore on Spindle Rock at the entrance of Buzzard's Bay, on Sept. 23, was floated Dec. 4, but foundered north of Penikese island 12 hours later.

In December the Fall River line steamer Commonwealth sank the Norwegian steamer Volund, off Race Rock, Long Island sound, the crew escaping.

# FIRE IN WINDOW

## Of Joyce's Store Caused by Sun's Rays

There was a sun fire in Lowell yesterday forenoon. It was in a window of the Charles H. Joyce Co. in Central street. The window was stocked with bottled goods and pretty crepe paper, supposed to be fireproof, was used for decorative effect.

It was the pretty and alleged fireproof crepe paper that caught fire from the sun's rays. The sun, playing on a bottle that was loaded made "bright eyes" at the crepe paper. The sun's rays concentrated by a bottle acting as a lense so heated the pretty paper, that had been rendered fireproof by chemical treatment, that it "fired up." It was a very slow fire and it was with great reluctance that the paper burned at all. When first discovered by Patrolman Bumps, he thought his eyes were deceiving him. He allowed it required pretty hot stuff to set fire to the fireproof paper, but the longer he watched the more he believed it to be a real fire and he proceeded to get busy.

The chemical was summoned and arrived before any damage had been done.

## DEATHS

McNAMARA—John McNamara, a well known resident, died yesterday morning at his home, 582 Broadway. He leaves one daughter, Miss Mary McNamara, and three sisters, Mrs. Ellen Judge of Biddeford, Me., and the Misses Katherine and Mary McNamara.

STANTON—Mrs. Mary Stanton, an old and highly respected resident of St. Patrick's parish died Sunday morning at the home of her daughter, Mrs. Kate Harmon, 35 Wiggin street, aged 62 years.

ALLEN—Mrs. Adeline Allen, wife of the late Chester Allen, died yesterday morning at her home, 26 Shedd street, at the age of 81 years and eight months. She leaves three daughters, Miss Emma Allen, Mrs. J. H. Coriiss, and Mrs. J. H. Colburn, of Lowell, and one son, Charles H. Allen, of Derry, N. H.

McNAMARA—Mrs. Jennie McNamara died Saturday night at the city hospital, aged 72 years, 6 months. She is survived by one niece, Mrs. Lizzie Allen of Lawrence. The body was removed to the rooms of Undertaker Albert H. Bixby in Jackson street.

KEENE—Mrs. Mary A. Keene died yesterday at the Lowell hospital, at the age of 47 years. The body was removed to her home, 3 rear of 229 Adams street, by C. H. Molloy & Sons. She leaves besides her husband, John, five children, John, James, William, Susan, and Mrs. Emily Seabury, and her mother, Mrs. Susan Green.

MacDONALD—Miss Anna MacDonald died yesterday at St. John's hospital, at the age of 43 years. Her death was entirely unexpected. She leaves one brother, Andrew, and one sister, Mrs. Ada Robinson. The body was removed to the home, 25 Ware street, by George W. Healey.

JOHNSON—Mrs. Anna A. Johnson, wife of Edward Johnson, died Saturday afternoon at her home, 11 Austin street, at the age of 24 years and 11 months. She leaves besides her husband, two children, her mother, one sister and two brothers, of Sweden. She was a member of the Swedish Lutheran church.

KINARD—Henry G. Kinard, a veteran of the Civil war, died of heart failure yesterday morning at his home, 709 Bridge street, aged 65 years. Five years ago he had both legs amputated as the result of wounds received at Gettysburg, and since this operation he had been in good health, though his death was entirely unexpected. He leaves a daughter, Miss Jennie Kinard of [illegible]. The burial will be in Greenwood cemetery, New York.

McNAMARA—The friends of Mr. John McNamara will be pained to hear of his death which occurred at his residence, 582 Broadway, Sunday morning. He is survived by one daughter, Miss Mary, three sisters, Mrs. Ellen Judge of Biddeford, Me., Misses Catherine and Mary of Lowell. Deceased had a great many friends who will regret his demise.

DUCEY—Mrs. Mary Ducey, widow of Patrick Ducey, and mother of the late Rev. Patrick Ducey died today in Waltham, Mass, aged 89 years. Mrs. Ducey was well known in Lowell having resided here until recently. She will be remembered by the members of St. Patrick's church, having been one of the early settlers of that parish. The remains will be brought to this city and taken to the chapel of Undertakers J. F. O'Donnell & Sons.

TALLENT—Ellen W. Tallent, once a photographer in this city, died this forenoon at his home in Westford, aged 72 years and 2 months.

### HATS AT HEAD & SHAW'S

Head & Shaw, the Merrimack street milliners, are holding their spring opening and are showing a remarkably beautiful display of millinery.

The latest designs are shown and the trimmings are made with taste, and, if these models prevail, as they are sure to, the spring millinery will rank with any heretofore shown for beauty and style. The Head & Shaw special is a large turban and all sorts of variations of the trimmings are shown. An example of a particularly handsome turban is one with folded chiffon crown with a two colored band of jet, trimmed directly in front with jet wings held in place by a cabachon. This hat is a beauty and is the specialty of the shop.

But the specialty does not prevent the firm from displaying an immense number of other styles. Among them may be noted a cottage bonnet of soft Tuscan braid with chiffon folds. It is trimmed with lilacs and there is a light Mogul ribbon with streamers. Most attractive and stylish.

A handsome cloche shaped hat, which, in English, means bell shaped, is shown to advantage, made of amethyst chiffons and tagal straw. It is trimmed with soft roses in the same tones with loops of ribbon and streamers under the brim.

A large white Brussels net hat with black velvet facings is made on the Georgette model. On the left side it is turned slightly and at that point a handsome black willow plume is fastened with a cabochon and tied with black velvet ties knotted at the back. This is an especially beautiful model. Another large cloche shape is shown in white lace with a crown of lilacs and mulberry shades. It is trimmed with a large bunch of Allan Richardson roses.

Our description will not do justice to the display, so that we will simply say, go to this popular millinery store and see for yourselves. Every lady is cordially invited to call.

### TO JOIN CASTRO

WILLEMSTAD, Caracao, March 22.—It is said here that Senator Mendible, former governor of the Venezuelan state of Guarico left Barranquilla, Colombia, on March 20 for port of Spain, Trinidad, there to join former President Castro. Mendible is one of Castro's followers who opposed the assumption of the Venezuelan presidency by Juan Gomez.

On Monday, March 15, a daughter was born to Mr. and Mrs. Robert A. Mitten of 5 Walker place.

Mrs. E. E. Estabrook of 53 Cosgrove street, returned last week from North Hartford, Vermont, where she has been to spend a week with friends and also to attend the 25th anniversary wedding of her brother, F. E. [illegible]. Her mother returned with her for a short visit.


### PEOPLE'S CLUB FREE COURSE

**Lecture Wednesday, March 24, at 7.45 o. m., by Capt. Charles Mason Fuller, Subject "The West Indies." Illustrated**

Women's Board Hall, Runels Building, Merrimack and Bridge sts. Elevator. All invited.



# OVERALLS and JUMPERS

In Stripe Patterns. All Sizes

TODAY

39c Each

Good Value

COOK, TAYLOR & CO.

231 Central St.


# RAID BY POLICE

THE POLICE RAID A SUNDAY CARD GAME ON MOODY STREET

# Crap Shooters and Card Players in Court

About 10.30 o'clock Saturday night, Sergt. Thomas R. Atkinson accompanied by Liquor Inspectors Dwyer, Grady and Frank Fox, raided a pool room located in Liberty square and gathered in a crowd of 26 young men, who, it is claimed, were either engaged in the game of crap or were among the interested lookers-on.

The officers were armed with a search warrant and at the suggestion of Sergt. Atkinson they entered the pool room and made their way to the basement where there was a game of crap in full blast. The participants were so interested in the game that they were not "wise" to the presence of the police until the latter were on top of them.

The work of handcuffing the gang was a matter of but a few minutes and they were then sent to the police station where the following names were entered on the blotter: Daniel A. Quinn, Joseph Carroll, Ashley Lord, William Griffin, Michael Connors, Edward Grenier, August Walsh, Michael Corey, George Martin, James Martin, Joseph Regan, Joseph Keagan, John Dwyer, John R. Fahey, John Burke, Frederick McDonald, George Jones, William Christian, Martin Marshall, William R. Whitney, Thomas Petrie, Fred Lawton, Henry Lever, William F. Bagley, Thomas Horne and Thomas Healey, all of whom were charged with being present at a game.

Owing to the large number, when the crap shooters arrived at the police court this morning they were placed in the court of second sessions until their cases were called.

Pleas of guilty were entered and they were fined $3 each.

**Card Game Interrupted**

Early yesterday morning Lieut. Martin Connors, Sergts. McCloughry and Atkinson, Inspectors Dwyer, Grady and Fox and Patrolman J. N. Welch, descended on a house in Moody street where a card game was in progress and placed under arrest eight men who were in attendance. The gamblers gave the following names when booked at the police station: Hermidas Sauvy, Edmund Dufresne, Ernest Gleve, Hamel Jean, Joseph Charbonneau, Albert Starus, Louis White and Nelson Pleude. All but the last named were charged with playing a game on the Lord's day, while Pleude was charged with being present.

Each pleaded guilty and fines of $3 were imposed. Pleude was fined $2.

**Lively Fight**

Elijah Tejirian, whose arrest several months ago by Patrolman Charles Hersey resulted in the latter being summoned before the board of police on charges of assault and battery, neglect of duty and conduct unbecoming an officer, and John Charlion were arrested Saturday afternoon by Patrolman James Kennedy, charged with disturbing the peace.

Tejirian pleaded not guilty while Charlion said he was guilty.

Patrolman Kennedy, who arrested the defendants, testified that they were fighting in Gorham street near the corner of Summer street.

Tejirian said that Charlion is employed in a bakeshop near his house, and is in the habit of peeking through a window at his wife. He warned Charlion to stop or he would have him arrested. Charlion picked up a stone and threw it at Tejirian and the latter struck Charlion, and then ran out of the house, Charlion after him. While passing through Gorham street Tejirian fell down and Charlion jumped on him and struck him.

Charlion, on the witness stand, denied that he was doing the "peeping Tom" act at Tejirian's house. He said that Tejirian struck him and he struck him back, but that the striking was done in the house.

Tejirian was found not guilty and discharged, while Charlion was found guilty and a fine of $5 imposed.

**Woman Assaulted**

A hurry call was sent to the ambulance station last night about 6.15 o'clock to carry a woman to the hospital from Middlesex street, suffering from a gash in her forehead. At the hospital she gave the name of Mary Smith, and to the police claimed that a drunken man had thrown a bottle at her head.

As a result of the description given by the woman, Patrolmen Cawley, Sheridan and Frank Donovan and Inspectors Dwyer and Atkinson arrested William Parnowsky, who was charged with drunkenness and assault and battery.

By agreement of counsel, the cases were continued till Thursday.

**Drunken Offenders**

Mary A. Kelly, who is in need of hospital care, was sentenced to one month in jail.

Arthur G. Barnett and John Smith, second offenders, were each fined $6.

Michael Guthrie said that he was anxious to get out of town, and said he would shake the dust of Lowell off his feet at once if given a chance, but the court imposed a fine of $6.

John J. Reynolds, an elderly man, charged with drunkenness, was given a suspended sentence of four months in the house of correction and placed on probation.

Ten simple drunks were released without appearing in court.

The Sunday drunks were disposed of as follows: Joseph Choquette $5, Fred Fogarty $5, Alexander Smith $6.

### FUNERAL NOTICES

PRESCOTT—Died in this city, March 21, Carlton D. Moody Prescott, aged 51 years. Funeral services will be held at his late residence, 23 Oak street, Wednesday afternoon at two o'clock. Friends invited. Burial private. Undertaker George W. Healey in charge.

MACDONALD—Died very suddenly at St. John's hospital March 20, Miss Anna McDonald, aged 43 years. Funeral services will be held at her late residence, 25 Ware street, Tuesday afternoon at two o'clock. Friends invited. Burial private. Undertaker George W. Healey in charge.

BUTTERFLY—Died in this city, March 20, William Butterfly, aged 65 years. Funeral services will be held at his late residence, 117 School street, on Tuesday afternoon at two o'clock. Friends invited. Burial private. Undertaker Geo. W. Healey in charge.

KINNARD—Private funeral services for the late Henry G. Kinnard will be held Tuesday afternoon at 2 o'clock from his home, 709 Bridge street. The remains will be sent to New York for burial in Greenwood cemetery Wednesday morning by Undertakers J. F. O'Donnell & Sons.

McNAMARA—The funeral of Patrick McNamara will take place Wednesday from his late residence, 582 Broadway. Mass of requiem at St. Patrick's church Wednesday at 10.45 o'clock. Friends invited. Peter Davey in charge.

STANTON—The funeral of Mrs. Mary Stanton will take place at 7.15 Tuesday morning from the home of her daughter, Mrs. Kate Harmon, 35 Wiggin street. High mass of requiem at St. Patrick's church at 8 o'clock. John A. Finnegan, undertaker.

# MISSION OPENS

## Retreat for Women at St. Patrick's

The largest gathering of women, perhaps, that ever assembled in a local church, attended the opening of the women's week of the mission at St. Patrick's church last evening. Although the services did not begin until 7.30 o'clock every seat in the church was taken at 6.30 and as the preacher of the evening remarked: "Some good old ladies were here at 5 o'clock, God bless them!" The late comers sat within the sanctuary and on the sanctuary steps and stood in aisles and entrances while many were unable to gain admittance. Several women were forced to leave before the conclusion of the evening service as the result of the overcrowding. To prevent further overcrowding the married and single women will be separated for the remainder of the week, the basement being used.

The mission was opened at the eleven o'clock mass yesterday morning. The mass was celebrated by Rev. John McHugh. Both the church and sanctuary choirs were present at the mass. The sanctuary choir sang processional and recessional and also intoned the responses of the mass. The church choir sang the Proper of the mass of the fourth Sunday of Lent, the mass which was sung by the choir was one by Formanik.

After the first gospel, the band of missionaries was met at the entrance to the church by two acolytes and eight members of the sanctuary choir. A procession was formed and the body marched down the centre aisle in a solemn procession to the altar, headed by one of the missionaries carrying the mission cross. Upon arriving at the altar, Rev. Justin Carey, the friar of the mother house, where the members of the band are stationed, recited the prayers of the Passionist Fathers and the mission was formally opened.

Rev. Vincent Gavacan gave the sermon and it was one of the best ever heard within the edifice.

There will be two mission masses celebrated each morning. The first will be at 5 o'clock and the second at 9 o'clock. A short instruction will be given at the first mass, while a more lengthy one will be given at the last mass.

The women's mission will be closed next Sunday afternoon, and the men's mission will be opened in the evening.

A platform has been erected on the gospel side of the altar and the missioners will speak from this instead of the pulpit.

Those of the Passionist Fathers who have been assigned to give the mission are: Rev. Justin Carey, Rev. Vincent Gavacan, Rev. Henry Welch and Rev. G. Hayden.

The mission for the children, which is generally conducted during the last three days of the second week, was opened yesterday afternoon.

**Holy Name Society**

The Holy Name society of St. Patrick's parish will hold its regular monthly business meeting tomorrow evening (Tuesday) in the school hall. Great interest is being taken in both the spiritual and temporal meetings and many new members are coming in. It is expected that a large number of the members will attend to act on the important business that will come up for discussion.

**Sacred Heart Church**

High mass at the Sacred Heart church yesterday was sung by Rev. Lawrence Tighe, O. M. I., and the sermon was preached by Rev. Bernard Fletcher, O. M. I.

The talent which is to present the minstrel show under the auspices of the Holy Name society of the parish held a rehearsal in the school hall yesterday afternoon. The complete company was present. The affair is in charge of Fr. Tighe, spiritual director of the society, and he has given Mr. Charles Slattery general supervision of the talent. Thursday evening another rehearsal will be held. Mr. Richard Noonan, the popular piano player, has been engaged as accompanist.

# CHAS. H. HANSON

## Has Papers to Prove His Citizenship

As to whether or not Police Commissioner Charles H. Hanson is a citizen, the question raised by Mayor Brown in one of the charges against the present police board, there has been considerable comment. The matter was settled about a quarter of a century ago, when Tappan Wentworth ironed it out and found that Mr. Hanson was a citizen, but that does not seem to satisfy some people.

This morning Mr. Hanson showed a representative of The Sun a photographic copy of the roster of the Second Continental regiment, which fought in the war of the revolution, and on the roster appear the names of Charles Hanson and David Hanson, the former being Mr. Hanson's great-grandfather and the latter his great-granduncle. They saw four years' service.

Mrs. Mary Elizabeth Hanson Whipple, daughter of Mr. Hanson, who is a member of the Daughters of the American Revolution, also has an application blank for membership in that organization which shows the lineal descent from Charles Hanson, born on Feb. 25, 1759, down to the present time.

### AMERICAN TEAM

#### WON THE SIX DAYS' RACE IN BERLIN

BERLIN, March 22.—In the presence of the crown prince and an immense throng of spectators, the American team, composed of Floyd McFarland and James Moran, finished winners of the six-day bicycle race at 10 o'clock last night and received an ovation, the cheers of the crowd mingling with the strains of "The Star Spangled Banner."

The Americans won by a full lap, there being 11 laps to the mile. Stol of Holland and Berthet of France finished second. The total distance covered was 2425 miles, 1[illegible] less than McFarland and Moran rode when they won the six-day race in New York in 1908.

#### CASTRO LEAVES DRESDEN

DRESDEN, March 22.—Cipriano Castro, the former president of Venezuela, left here today for Cologne, where he will spend the night. Tomorrow he will go to Paris and after a short stay in the French capital he will proceed for Bordeaux, where he will embark on March 26 on the steamer Guadeloupe for some Caribbean port.

CITY OF LOWELL

No. 78A. March 22, 1909.

Notice is hereby given under Chapter 100 of the Revised Laws, that Edward F. Shea, Elizabeth A. Shea, Edward F. Shea & Co., have applied for a license to sell intoxicating liquors, of the first class as (Common Victuallers) at No. 73 East Merrimack and one unnumbered door in alley leading from East Merrimack street, in two rooms on first floor and cellar.

By order of the Board of Police,
JOHN J. FLAHERTY, Jr., Clerk.

CITY OF LOWELL

No. 78B. March 22, 1909.

Notice is hereby given under Chapter 100 of the Revised Laws, that Edward F. Shea, Elizabeth A. Shea, Edward F. Shea & Co., have applied for a license to sell intoxicating liquors, of the fourth class as (Retail Dealers) at No. 73 East Merrimack and one unnumbered door in alley leading from East Merrimack street, in two rooms on first floor and cellar.

By order of the Board of Police,
JOHN J. FLAHERTY, Jr., Clerk.

CITY OF LOWELL

No. 79A. March 22, 1909.

Notice is hereby given under Chapter 100 of the Revised Laws, that William W. Murphy, Mary A. Murphy, W. W. Murphy & Co. have applied for a license to sell intoxicating liquors, of the first class as (Common Victuallers) at Nos. 286-290 Middlesex street and bulkhead on Middlesex street, in six rooms on first floor and cellar.

By order of the Board of Police,
JOHN J. FLAHERTY, Jr., Clerk.

CITY OF LOWELL

No. 79B. March 22, 1909.

Notice is hereby given under Chapter 100 of the Revised Laws, that William W. Murphy, Mary A. Murphy, W. W. Murphy & Co. have applied for a license to sell intoxicating liquors, of the fourth class as (Retail Dealers) at Nos. 286-290 Middlesex street and bulkhead on Middlesex street, in six rooms on first floor and cellar.

By order of the Board of Police,
JOHN J. FLAHERTY, Jr., Clerk.

CITY OF LOWELL

No. 82A. March 22, 1909.

Notice is hereby given under Chapter 100 of the Revised Laws, that Frank Barnard has applied for a license to sell intoxicating liquors, of the first class as (Common Victualler) at Nos. 350 and 352 Market street and bulkhead in passageway leading from Market street, in five rooms on first floor and cellar.

By order of the Board of Police,
JOHN J. FLAHERTY, Jr., Clerk.

CITY OF LOWELL

No. 82B. March 22, 1909.

Notice is hereby given under Chapter 100 of the Revised Laws, that Frank Barnard has applied for a license to sell intoxicating liquors, of the fourth class as (Retail Dealer) at Nos. 350 and 352 Market street and bulkhead in passageway leading from Market street, in five rooms on first floor and cellar.

By order of the Board of Police,
JOHN J. FLAHERTY, Jr., Clerk.

CITY OF LOWELL

No. 112A. March 22, 1909.

Notice is hereby given under Chapter 100 of the Revised Laws, that Middlesex Grocery Co., John J. Delman, treasurer Middlesex Grocery Co., has applied for a license to sell intoxicating liquors, of the first class as (Common Victualler) at Nos. 355 and 359 Middlesex street, also 30 King street, and bulkhead in rear of said 359 Middlesex street, in four rooms on first floor and cellar.

By order of the Board of Police,
JOHN J. FLAHERTY, Jr., Clerk.

CITY OF LOWELL

No. 112B. March 22, 1909.

Notice is hereby given under Chapter 100 of the Revised Laws, that Middlesex Grocery Co., John J. Delman treasurer Middlesex Grocery Co., has applied for a license to sell intoxicating liquors, of the fourth class as (Retail Dealer) at Nos. 355 and 359 Middlesex street, also 30 King street, and bulkhead in rear of said 359 Middlesex street, in four rooms on first floor and cellar.

By order of the Board of Police,
JOHN J. FLAHERTY, Jr., Clerk.

CITY OF LOWELL

No. 107A. March 22, 1909.

Notice is hereby given under Chapter 100 of the Revised Laws, that John F. Corley has applied for a license to sell intoxicating liquors, of the first class as (Common Victualler) at No. 31 North street, in three rooms on first floor and cellar.

By order of the Board of Police,
JOHN J. FLAHERTY, Jr., Clerk.

CITY OF LOWELL

No. 107B. March 22, 1909.

Notice is hereby given under Chapter 100 of the Revised Laws, that John F. Corley has applied for a license to sell intoxicating liquors, of the fourth class as (Retail Dealer) at No. 31 North street, in three rooms on first floor and cellar.

By order of the Board of Police,
JOHN J. FLAHERTY, Jr., Clerk.

CITY OF LOWELL

No. 53 Inn. March 22, 1909.

Notice is hereby given under Chapter 100 of the Revised Laws, that Thomas F. Hoban, T. F. Hoban, has applied for a license to sell intoxicating liquors, of the first class as (Innholder) at Nos. 19-21 Central street, two unnumbered doors on City avenue, and bulkhead on City avenue, in all rooms of the so-called Lowell Inn and cellars.

By order of the Board of Police,
JOHN J. FLAHERTY, Jr., Clerk.

CITY OF LOWELL

No. 87 Special. March 22, 1909.

Notice is hereby given under Chapter 100 of the Revised Laws, that Washington Club, Thomas H. Murphy Treas., has applied for a license to sell intoxicating liquors, of the special class (as club) at Nos. 18-35 Prescott st., in eight rooms on sixth floor and one room on fifth floor.

By order of the Board of Police,
JOHN J. FLAHERTY, Jr., Clerk.

CITY OF LOWELL

No. 89 Inn. March 22, 1909.

Notice is hereby given under Chapter 100 of the Revised Laws, that Henry W. Garrity, Theresa A. Garrity, Garrity & Co., have applied for a license to sell intoxicating liquors, of the first class as (Innholders) at Nos. 286-288-292-294 Central st. and 6-8-10 Church st. and bulkhead off Green st. in all rooms of the so-called Old Washington Tavern and cellars.

By order of the Board of Police,
JOHN J. FLAHERTY, Jr., Clerk.

CITY OF LOWELL

No. 93 Inn. March 22, 1909.

Notice is hereby given under Chapter 100 of the Revised Laws, that Charles M. Dickey, Foster S. Thurston, Charles M. Dickey, have applied for a license to sell intoxicating liquors, of the first class as (Innholder) at Nos. 130-136 Central and 16 Warren sts., and one unnumbered bulkhead in rear of 130 Central st., and one unnumbered bulkhead in rear of 136 Central st., in all rooms of the so-called New American Hotel and cellars.

By order of the Board of Police,
JOHN J. FLAHERTY, Jr., Clerk.

CITY OF LOWELL

No. 98A. March 22, 1909.

Notice is hereby given under Chapter 100 of the Revised Laws, that Michael N. Walsh, Mary A. O'Connell, Michael N. Walsh & Co., have applied for a license to sell intoxicating liquors, of the first class as (Common Victuallers) at No. 58 Kinsman st. and 148 Crosby st. and bulkhead in rear of 58 Kinsman st., in five rooms on first floor and cellar.

By order of the Board of Police,
JOHN J. FLAHERTY, Jr., Clerk.

CITY OF LOWELL

No. 98B. March 22, 1909.

Notice is hereby given under Chapter 100 of the Revised Laws, that Michael N. Walsh, Mary A. O'Connell, Michael N. Walsh & Co., have applied for a license to sell intoxicating liquors, of the fourth class as (Retail Dealers) at No. 58 Kinsman st. and 148 Crosby st. and bulkhead in rear of 58 Kinsman st., in five rooms on first floor and cellar.

By order of the Board of Police,
JOHN J. FLAHERTY, Jr., Clerk.

CITY OF LOWELL

No. 103A. March 22, 1909.

Notice is hereby given under Chapter 100 of the Revised Laws, that Robert F. Carr, William H. Way, Robert F. Carr & Co., have applied for a license to sell intoxicating liquors, of the first class as (Common Victuallers) at No. 243 Broadway and bulkhead in passageway leading from Adams st., in one room on first floor and cellar.

By order of the Board of Police,
JOHN J. FLAHERTY, Jr., Clerk.

CITY OF LOWELL

No. 103B. March 22, 1909.

Notice is hereby given under Chapter 100 of the Revised Laws, that Robert F. Carr, William H. Way, Robert F. Carr & Co., have applied for a license to sell intoxicating liquors, of the fourth class as (Retail Dealers) at No. 243 Broadway and bulkhead in passageway leading from Adams st., in one room on first floor and cellar.

By order of the Board of Police,
JOHN J. FLAHERTY, Jr., Clerk.

CITY OF LOWELL

No. 108A. March 22, 1909.

Notice is hereby given under Chapter 100 of the Revised Laws, that John E. Campbell, Kittie T. Campbell, John E. Campbell & Co., have applied for a license to sell intoxicating liquors, of the first class as (Common Victuallers) at Nos. 102 South st. and 97 Summer street and bulkhead on South st., in three rooms on first floor and cellar.

By order of the Board of Police,
JOHN J. FLAHERTY, Jr., Clerk.

CITY OF LOWELL

No. 108B. March 22, 1909.

Notice is hereby given under Chapter 100 of the Revised Laws, that John E. Campbell, Kittie T. Campbell, John E. Campbell & Co., have applied for a license to sell intoxicating liquors, of the fourth class as (Retail Dealers) at Nos. 102 South street and 97 Summer street and bulkhead on South st., in three rooms on first floor and cellar.

By order of the Board of Police,
JOHN J. FLAHERTY, Jr., Clerk.

**If you want help at home or in your business, try The Sun "Want" column.**


# 3 EASTER ITEMS

## Monday and Tuesday Only

EACH ITEM CARRIES A SUBSTANTIAL SAVING

Suits at $13.75

150 High Grade Suits in all the wanted shades. They are $18 and $20 values. Monday and Tuesday

$13.75

$10 WIRY VOILE SKIRTS AT $5.95

Handsomely trimmed with taffeta and satin, all sizes,

$5.95

$5.00 MESSALINE WAISTS

$2.95

Rich material, lace trimmed, made to sell at $5. Monday and Tuesday

P. S.—Plan to come to our Spring Opening, commencing Wednesday.

# New York Cloak and Suit Co.

12-18 JOHN STREET

# ROUSING MEETING

## For Park in the Little Canada District

### Over 800 Residents of Wards Six and Seven Boom the Project at a Mass Meeting Held Yesterday in C. M. A. C. Hall

A mass meeting of citizens of wards six and seven to boom the project for a park in the Little Canada district, which was inaugurated by Councilman Joseph Jodoin last year, and developed this year by Councilman Henry Achin, Jr., and Felix Vigeant, was held in C. M. A. C. hall yesterday afternoon.

There were over 800 enthusiastic citizens present, including many of Lowell's most prominent French Americans.

Recently a petition for a park, headed by Rev. Joseph Campeau, O. M. I., superior, pastor of St. Joseph's church was presented to the city council and yesterday's meeting was for the purpose of showing the strength of public sentiment in the matter. The meeting was under the direction of Councilman Achin, who presided. Councilman Vigeant and Wm. A. Drapeau, L. P. Turcotte, Albert Cadorette, Maxime Lepine, Arthur Lavoie, Z. A. Normandin, Joseph Prevost, Joseph L. Richard, Narcisse Lemieux, Zoel St. Hilaire and others.

Mayor Brown was one of the speakers and he pledged himself to do all in his power to help the matter along.

Councilman Achin was called to the chair by Albert Cadorette of the Citoyens Americains, who called to order and said, in part:

"The time seems ripe for Lowell to wake up and move with the procession. Cambridge, Worcester, Lynn and Springfield have park areas ranging respectively in size from 500 to 1000 acres, while Lowell has only 78 acres laid out in parks. Innumerable arguments can be advanced for the establishment of a new park now where it is sorely needed, in Little Canada, and the general desire of the people for it, as shown by the number of citizens at this assembly, is one of the most legitimate demands which has ever been made on the city of Lowell."

**Clergymen in Favor**

Rev. Fr. Campeau, superior of St. Joseph's parish, spoke earnestly in favor of the project. "This is the third petition I have signed for a park in Little Canada," the reverend speaker said, "and this should prove to you my earnest conviction of its necessity.

"With the compact population of the district, it is almost a reflection on the good name of our city that a park should not have been laid out there long ago. The project has my heartiest support."

Rev. Fr. Barrette, O. M. I., was the next speaker and gave some interesting statistics regarding the cost saved the city by the French American parochial schools, in return for which the establishment of a park in Little Canada, where the children may enjoy themselves, would seem but a just and fit compensation. "The yearly cost to the city of each child's education in the public schools," the speaker said, "is $26.54. In St. Joseph's parochial schools alone—not counting St. Louis' school just across the river—there are 2041 children, for whose education the city would have to expend $53,625, were these children to attend the city schools. In return for this vast saving to the city, effected by the citizens of this district, giving the children of Little Canada a public park and playground seems indeed a small return on the part of the city."

Horace E. Caron, president of the French American Federation, and Louis P. Turcotte spoke in favor of the new park. William A. Drapeau of the charity board also spoke.

**Alderman Connors**

Alderman Jeremiah J. Connors spoke encouragingly of the prospect of getting a park in the district. "It is a very good site in every way," said Mr. Connors, "and the only hitch I find in the project under consideration is the desire of the Locks & Canals company to lease the land rather than sell it outright to the city. If the company will let the city have the land by abandoning all possible claim on it, I shall certainly vote for the measure and use whatever influence I have to further its success."

Arthur Beaucage was the next speaker, and then Maxime Lepine, secretary of the committee, read the resolutions drawn by the committee, and which were adopted by a unanimous vote. The resolutions embodied some statistics of high interest regarding the population of the district to be benefited by the new park. In Little Canada alone, there are 625 families with a total population of 3231 souls, while in Moody and Ford streets, on the opposite side of the canal, are 386 families more with a total population of about 1800, who would be greatly benefited also by the establishment of the park. In all there are over 1000 families who would welcome its establishment with gladness. In Little Canada alone—that is, excluding Moody and Ford streets, there are 600 children ranging in age from birth to 10 years of age, and 800 children ranging from 7 to 14 years.

The assembly closed with a vote of thanks to l'Association Catholique for the free use of its hall for the assembly.

REV. FR. CAMPEAU.

JOSEPH JODOIN.

ALD. JEREMIAH F. CONNORS

# Why YOU Should Join the 308,000

## A Brief Outline of Development

There are over 308,000 telephones connected with the system of the New England Telephone and Telegraph Company in the four northern New England States; to be exact, the figures as of Feb. 1, 1909, showed 308,400, of which 42,451 were sub-licensees.

This tremendous growth here in northern New England is due to several economic reasons and shows:

That this section of the country is a unit in its closely interwoven business and social interests;

That there is a necessary interdependence of city and country, and that their common interests are promoted by a relationship made possible through a telephone system sufficiently flexible to be either parochial or national as the exigency may demand;

That the Telephone Company has anticipated the needs and desires of all classes of users—the large manufacturer and the small dealer—the metropolitan merchant and the country storekeeper—the office and the home;

That its foresight has been approved, that its service is efficient and that its rates are equitable; this is manifest from the mere recapitulation—308,000 telephones.

These conclusions need no detailed argument. Every business man who tests them by applying the ordinary principles of business realizes that such a result is not the haphazard verdict of chance. He knows it must have been preceded by three things:—

1. Forethought in anticipating a customer's needs and in providing popular classes of commodities.

2. A stock of goods suited to the requirements of the smallest customer as well as of the largest.

3. Satisfaction with the quality of the goods offered and with the values they represent.

This is a business argument, not a contented retrospect. We want the business man to picture a possible customer at every telephone. We want the residence subscriber to appreciate the telephone's potential value to the home.

We will send a contract agent to explain different classes of rates and their cost, and to advise the subscriber as to the kind best adapted to his individual needs. A word to the Local Manager will suffice.

NEW ENGLAND TELEPHONE & TELEGRAPH CO. — LOCAL LONG DISTANCE TELEPHONE — BELL SYSTEM — AMERICAN TELEPHONE & TELEGRAPH CO.


# BIG CAR BARN

## Of the Fitchburg & Lowell Road Destroyed by Fire

AYER, March 22.—The car barn of the Fitchburg & Lowell Electric St. R. R. Co., in this town containing three large cars of modern type and a snow-plow was destroyed by fire early today. The total loss is estimated at about $40,000 partly covered by insurance.

Defective wiring is believed to have started the fire. Fred C. Church held the insurance.


**CASTORIA**
For Infants and Children.
The Kind You Have Always Bought
Bears the Signature of Chas. H. Fletcher

THE BIG STICK

We have 2000 of them fresh today at 1 cent each. Good old fashioned molasses on a stick. Get some for the children. Howard, the druggist, 197 Central St. (10 to 40 per cent. saving on prescriptions.)

PREPARED INSTANTLY. Simply add boiling water, cool and serve. 10c. per package at all grocers. 7 flavors. Refuse all substitutes.

# The Smart Clothes Shop

**Has blazed a new trail in men's wear merchandising.**

The Clothes Shop idea is new to Lowell, but it has already proven, since its opening a week ago, that there's a place for it.

A Clothes Shop for men—featuring smartly tailored clothes and high class furnishings—offering choice new lots each week—with a store arranged for convenient trading and intelligent handling of goods—withal, furnishing high class, expert service—those are the lines of the Smart Clothes Shop.

It has cut away from the old methods and blazed a new trail in the men's wear business in Lowell. Choice stocks rather than big stocks—compactness and convenience rather than vastness—those are the characteristics of the Smart Clothes Shop, which have received the approval of the smart dressers.

We have introduced several makes of high class clothing and furnishings that are new to most Lowell men; and have secured the top-notcher in each department of men's wear. For instance we feature:

**Stein-Bloch Smart Clothes, Manhattan Shirts, Stetson Hats, Keiser Barathea Neckwear, Earl & Wilson's Collars, Cuffs and Dress Shirts, etc.**

It isn't any too early to select that Easter Suit or Top Coat. If you're particular, don't do anything until you see the Smart Clothes Shop.

THE
**D. S. O'BRIEN CO.**
222 MERRIMACK STREET
Old City Hall Building


# TOKEN OF ESTEEM

## Presented to Arthur W. Sherman by Employes

Arthur W. Sherman, for many years foreman for Adams & Co., severed his connection with the firm Saturday, to take a similar position at the Colonial building, and before leaving Saturday evening his fellow employes surrounded him, and Ed Wirt in a graceful speech presented him with a gold fob chain, a Masonic charm bearing his monogram, and a gold fountain pen, the gifts of the employes. Though completely surprised, Mr. Sherman made a neat speech of acceptance.

## $50,000 PURSE

### FOR FIGHT BETWEEN JEFFRIES AND JOHNSON

CHICAGO, March 22.—It took Hugh McIntosh, the Austrian fight promoter, only a few minutes yesterday to get Jack Johnson, the heavy weight champion of the world, to consent to fight James J. Jeffries, the retired champion, for a purse of $50,000. After a short conference here yesterday, Johnson expressed himself as perfectly satisfied with the terms offered by McIntosh.

The Austrian promoter is confident he will get Jeffries' consent and that the big fight is certain. McIntosh returned to New York today and said he would be back here in a few days with Jeffries' signature to the articles.

McIntosh's offer is a purse of $50,000 to be divided, 60 per cent. to the winner and 40 per cent. to the loser. Each will be required to put up a forfeit of $5000 when he signs the articles.

## MONTREAL WRECK

### LOWELL PEOPLE WERE PASSENGERS ON TRAIN

Rev. Fr. Dubreuil, O. M. I., rector of Notre Dame de Lourdes church, this city, has received word from Rev. Fr. Adolphe, the Franciscan monk, who has been preaching at the Lenten missions in this city to the effect that he was a passenger on the Canadian Pacific express which crashed into the Windsor station at Montreal, last Wednesday.

He was in the last berth of the last car on the train, and did not suffer the slightest scratch. The negro porter on his car, however, had an eye put out. Rev. Fr. Dubreuil, O. M. I., rector of Notre Dame church, received a letter Saturday from the reverend missionary, describing his exciting experience.

There were two other Lowell travellers in the train, Mr. John Defisle, father of Mrs. Elie Defisle, and Mrs. Edmond Pleau. Mr. Arthur Pleau's father, who were returning to their homes in the Province of Quebec after visiting their sons here. They were uninjured.


"Doctor's Daughter"
STOMACH-RITE
A. W. DOWS CO.

SPRING IS HERE
Purify Your Blood With
Zyno Blood Tonic
Goodale's Drug Store
Cor. Central and Jackson Sts.

# TWO FACTS YOU SHOULD KNOW

Fact Number One About

## OUR BARGAIN BASEMENT

We opened this down stairs department last week and by the way it is being patronized, it proves that we are giving people great values. We know we are and want you to know it and if you feel interested in saving money, come to this store and look around, for if you don't buy now you will later. Come tonight, tomorrow or at any time. We are always pleased to show you the great values we offer. We think you can't get their equal in any other store, but it's for you to be the judge of this fact.

COME TO THIS STORE—We Will Do Thee Some Good

For a Big Dollar's Worth

King's
OUTFITTERS TO MEN & BOYS

31 to 41 Merrimack Street

Fact Number Two About

## A FIVE DOLLAR BILL

Now that Easter approaches, no doubt you are thinking of a new suit. The question is where to get that new suit. We are not going to say come to this store and buy it. What we do say is, look around in other stores, see what they offer you at $15, $18 and $20, and when you finally decide on a purchase call at this store and examine our fine worsted suits at $9.95, $11.95 and $14.95. Just as sure as night follows the day you will find that if you buy here you will save a five dollar bill.

COME TO THIS STORE—We Will Do Thee Some Good

# MAYOR WHITE

## Of Lawrence Removed License Board Saturday

LAWRENCE, MARCH 22.—MAYOR WHITE SATURDAY REMOVED LICENSE COMMISSIONERS DANIEL McCARTHY, BENJAMIN MITCHELL AND CHARLES CLIFFORD, JR., CLAIMING THAT CHARGES OF NEGLECT OF DUTY HAD BEEN SUSTAINED AT A HEARING ON THURSDAY. HE FINDS THAT THE COMMISSIONERS GRANTED A LICENSE IN SPITE OF THE WRITTEN OBJECTION OF AN ABUTTER IN VIOLATION OF THE LAW, AND THAT THEY ALLOWED OUTSIDERS TO INFLUENCE THEM IN THE GRANTING OF LICENSES. THE MAYOR APPOINTED A NEW BOARD BUT WOULD NOT DIVULGE THEIR NAMES.

# ATTACKED WIFE

## No. Attleboro Man Then Tried to Commit Suicide

NORTH ATTLEBORO, March 22.—Edward P. Thompson of Pawtucket, 37 years, colored, attacked his wife, Sarah, at a house in this town where she was at work after noon yesterday with the result that both were taken to the Pawtucket hospital with their throats badly slashed. At the hospital it was stated that Mrs. Thompson would recover but that her husband might die.

Thompson was cornered in a barn and when about to be captured attempted suicide.

The Thompsons had not been living together for some time, Mr. Thompson having worked in Pawtucket while his wife was employed here. Thompson came here this forenoon and going to the house where his wife was employed asked to see her. As soon as the woman appeared at the door, according to those in the house, Thompson jumped at her and slashed her neck with a razor.

Deputy Sheriff E. Brown was soon on the scene and with several assistants pursued Thompson to a barn.

As they were advancing toward him he flourished the razor in his hand and then swept it across his throat, inflicting a deep cut. In the meantime Mrs. Thompson had been taken to the Pawtucket hospital, followed two hours later by her husband. The affair took place in a remote district of the town but Deputy Brown reached the scene within a short time after he was notified.

# WILLIE WHITLA, KIDNAPPED BOY

SHARON, Pa., March 22.—Ten thousand dollars reward has been offered for the return of Willie Whitla, the ten-year-old son of James P. Whitla, an attorney of Sharon, Pa., who was kidnapped and is believed to be held for ransom by the kidnappers. Pictures of the boy are being sent to the police in all the large cities. The boy's father has received several notes purporting to have been written by the lad saying that he was stolen by two men and that they intended to kill him if $10,000 was not sent to them. The police of Cleveland got a trace of the child when employes of a hotel there reported that they had seen him in the company of a man. The two, however, had disappeared before the detectives got on the trail.

# INCREASED TAX RATE

## Chelmsford Bids Fair to Get One

### Appropriations Asked for Show an Increase, While Valuation Decreases as Result of Moore's Fire—Warrant Has 18 Articles

Chelmsford's town meeting is being held today and it promises to be one of the most interesting in many years. In addition to the several contests not settled at the caucuses there will be some lively deliberation over the different articles in the warrant which are printed below.

The appropriations list is somewhat greater than last year despite the fact that some of the appropriations called for are not as large as last year and it is a noticeable fact that only $25 is asked for Memorial day against $100 last year. The appropriations for moth work and the Princeton street bridge are new not having been called for before and are required by law. The different appropriations for which increased amounts have been asked for and the amount of the increases are as follows:

| | |
|---|---|
| Teaching, care and fuel | $1,000.00 |
| Superintendent of school | 375.00 |
| Incidentals | 75.00 |
| Transportation | 100.00 |
| Furniture and repairs | 300.00 |
| Text books and supplies | 200.00 |
| Support of poor | 200.00 |
| Miscellaneous expenses | 306.60 |
| Moth work | 1,635.35 |
| Officers and committees | 700.00 |
| Enforcement of liquor law | 200.00 |
| Cemeteries | 100.00 |
| Collection and abatement of taxes | 100.00 |
| Loans and interest | 1,297.95 |
| Princeton street bridge | 1,571.12 |
| Meat inspection | 50.00 |
| | $8,204.42 |

The total valuation of the town for the year ending February 17, 1909, is $1,985,285. But the town valuation, according to the assessors, will decrease by the amount of about $225,000 as the result of the fire in George C. Moore's mill. Thus it is estimated that if all the appropriations as asked for are granted the tax rate, now $13.50, will jump to the vicinity of $17.

The town meeting will open at 8.15 Monday morning and the polls will remain open until 3.15. The business of the meeting, however, will not be called at 8.15.

**The Warrant**

Article 1—To choose a moderator.

Article 2—To bring in their votes for town clerk, one assessor, one school committee, two trustees of the Adams library, one cemetery commissioner, one sinking fund commissioner, and one road commissioner, all for three years. Five selectmen and overseers of the poor, town treasurer and collector of taxes, three auditors, seven constables and one tree warden, all for one year. Also to vote on the following questions: "Shall license be granted for the sale of intoxicating liquors in this town?"

To see if the town will vote to accept the provisions of Chapter 209 of Acts 1908, entitled an act to provide for the protection of forest or sprout land from fire.

To see if the town will vote to adopt the provisions of Sections 1 to 14, inclusive, of Chapter 28 of the Revised Laws, authorizing cities and towns to lay out public parks within their limits.

Article 3—To choose all other town officers necessary to be chosen by hand vote, or act in relation to the same.

Article 4—To hear reports of town officers and committees and act thereon.

Article 5—To raise and appropriate such sums of money as may be required to defray town charges for the current year.

Article 6—To see if the town will authorize the treasurer to borrow, subject to the approval of the selectmen, such sums of money as may be required for the demands upon him, in anticipation of the taxes of the current year, and payable therefrom.

Article 7—To see if the town will authorize the selectmen to act as its agent in any suit or suits which may arise during the current year, also in such other matters which may arise requiring, in their judgment, the action of such agent, and to employ counsel therefor.

Article 8—To see if the town will vote to buy a lot of land at the Centre supposed to belong to James P. Emerson, at a price not exceeding $1000, for the purpose of enlarging the grounds of the Centre school house, so-called, and raise, appropriate or borrow a sufficient sum of money to pay for the same, or act in relation thereto.

Article 9—To see if the town will vote to enlarge the new schoolhouse, so-called, at the North village, choose a building committee, and raise, appropriate or borrow a sufficient sum of money to pay for the same, or act in relation thereto.

Article 10—To see if the town will vote to authorize the school committee to place insurance upon the school buildings at the North and Centre villages, or act in relation thereto.

Article 11—To see if the town will vote to reduce the number of selectmen and overseers of the poor to three, choosing one for three years, one for two years and one for one year, at our next annual meeting, and each year thereafter choosing one member for three years, or act in relation thereto.

Article 12—To see if the town will vote to raise and appropriate the sum of five hundred ($500) for the purpose of widening, straightening, grading and paying land damages on the Golden Cove road, so-called, from the intersection of said road with the state highway on Chelmsford street, to the town farm, at the intersection of the road leading from Chelmsford Centre to Billerica with said Golden Cove road, as ordered by the county commissioners Sept. 1, 1906, or act in relation thereto.

Article 13—To see if the town will vote to raise and appropriate the sum of fifteen hundred dollars ($1500) to be paid to the North Chelmsford fire district for hydrant service for the current year, or act in relation thereto.

Article 14—To see if the town will vote to raise and appropriate the sum of twenty-five dollars ($25) for the observance of Memorial Day, or act in relation thereto.

Article 15—To see if the town will vote to provide telephone service for the use of constables in the Centre and North villages, or act in relation thereto.

Article 16—To see if the town will accept and adopt the by-laws as prepared by the selectmen, or act in relation thereto.

Article 17—To see if the town will raise and appropriate the sum of one hundred and fifty dollars ($150), to be paid to the Firemen's Relief association of Lowell, in recognition of the services of the Lowell fire department in Chelmsford, or act in relation thereto.

Article 18—To see if the town will vote to grant permission to Eugene Sullivan of East Chelmsford, to appropriate and use certain land on East Chelmsford road, containing 20 acres, for the purpose of a Jewish cemetery and burial, said land and location having been approved by the board of health of the town in pursuance to Acts of 1908, Section 1 of Chapter 379.

## PANAMA CANAL

### PRESIDENT WANTS IT COMPLETED BY JULY 4, 1913

WASHINGTON, March 22.—It developed Saturday that during a recent conversation between President Taft and Chairman Goethals of the Isthmian canal commission the president expressed his desire that the Panama canal be completed by the Fourth of July, 1913. Col. Goethals, however, is not at all sanguine of accomplishing any such result, holding to his heretofore expressed opinion that Jan. 1, 1915 will see the canal open to navigation.

## AT NOTRE DAME

### LECTURE ON ST. CECILIA BY FR. SCANLON

Recently, through the courtesy of Rev. M. J. Scanlon, director of the priests' choir, the sisters and pupils of the Notre Dame academy enjoyed an illustrated lecture on St. Cecilia. Views of historic Rome, its majestic ruins and magnificent churches, together with views of ancient paintings and frescoes, were thrown on the curtain, while an interesting description of the same was given. His description of the catacombs, giving an account of the sepulchres, altars and inscribed slabs was most interesting. At the conclusion of his lecture Fr. Scanlon was thanked by both the sisters and the pupils for his scholarly lecture.

### NOVELIST AWARDED MEDAL

NOTRE DAME, March 22.—The Laetare medal which has been conferred by popes of Rome since the 13th century upon members of the laity that have performed signal service to religion and humanity, is to be given by Notre Dame university this year to Christian Reid, a novelist, whose home is at Salisbury, N. C.

Christian Reid is the present name of Frances Christine Fisher Tiernan. She has published forty novels since 1871.

## LARGE ESTATE

### Mrs. Emma Harris is Administratrix

Mrs. Emma B. Harris of Lowell has been appointed administratrix of the estate of her husband, George W. Harris, who died Feb. 16, 1909, by Judge Charles J. McIntire of the probate court at East Cambridge, and has given a bond of $25,000 as administratrix.

The estate is valued at $130,000, $120,000 being in real and $10,000 in personal estate.

Mrs. Harris and her daughter, Grace Harris Barber, of Lowell, are the heirs-at-law.

## PRESIDENT TUTTLE

### WILL ATTEND BOARD OF TRADE BANQUET

President Lucius Tuttle and General Manager Frank Barr of the Boston & Maine, with President Lloyd E. Chamberlain of the State Board of Trade, have accepted invitations to be present at the banquet of the Lowell Board of Trade to be held at Associate hall tonight. The Boston & Maine railroad will run special trains.

### PETITION IN PROBATE

Charles A. Miller of Woburn has filed a petition in the probate court at East Cambridge, asking to be appointed administrator of the estate of Laura Ann Miller, of Wilmington, who died Dec. 28, 1908. The heirs-at-law are the petitioner, who is a son, Mary E. Young, of Wilmington, a daughter; Alfred C. Miller, a grandson; Bertha Miller, of Lynn, a granddaughter; Charles W. Thompson and Claude Thompson, both of Woburn, grandsons.

## DEATHS

DOHERTY—Mary B. Doherty died Saturday at St. John's hospital, aged 35 years.

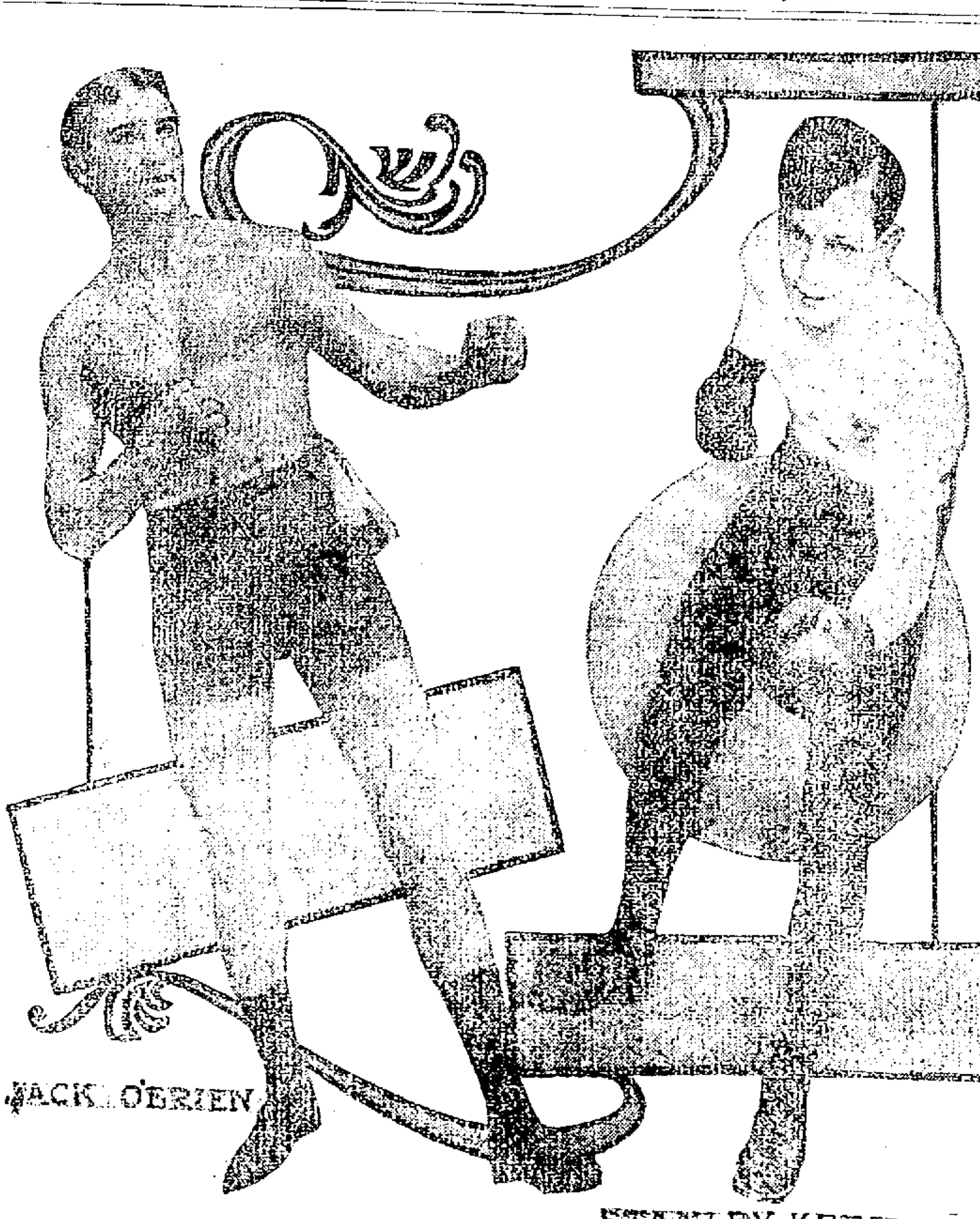
JACK O'BRIEN

STANLEY KETCHEL

# CLEVER HEAVYWEIGHT PUGILISTS TO BATTLE

NEW YORK, March 22.—The next noteworthy battle of importance on the pugilistic calendar is the ten round bout between Stanley Ketchel, the middleweight champion, and Philadelphia Jack O'Brien before the National A. C. of New York March 26. Ketchel [illegible] center, and is confident of adding another victory to his already long list by disposing of the latter by the knockout route. The "Michigan Whirlwind" has not engaged in a battle since he defeated Billy Papke on the coast some months ago. During his long lay-off he has [illegible] his weight [illegible]. Ketchel is matched to fight Jack Johnson for the world's heavyweight [illegible] months. The [illegible] battle Ketchel before the club offering the highest purse in any part of the country [illegible] the result.

# CAPT. PRESCOTT

## Prominent Builder Died Yesterday

Captain D. Moody Prescott, one of Lowell's best known citizens, passed away yesterday at his home in Oak street, aged 71 years. He leaves a wife and one daughter, Mrs. Charles T. Cahill of this city.

Captain Prescott was prominently identified with Lowell's building interests and the Builders association. His line was plastering and stucco work, and he was engaged on the construction of many of Lowell's most noted buildings.

Captain Prescott was born in Pembroke, N. H., Feb. 1, 1838. His education was received in the district schools of his native town and the public schools of this city, to which he removed with his parents in 1849. At the age of 14 he was apprenticed to his brother, Oliver C. Prescott, to learn the trade of plasterer and stucco worker. In 1865 he started in business for himself on South street, later removing to Middle street. He had an office in the Converse building for 20 years and later in the building opposite the Master Builders association, on Central street.

April 18, 1861, Mr. Prescott enlisted in Company C, Sixth regiment, Mass. vols., under Captain Follansbee, and participated in the celebrated march through Baltimore, his company being the advance guard of the regiment and having to fight its way through the mob. He was the last surviving member of this company. At the close of this service he immediately enlisted again as first lieutenant in Company F, Third Mass. infantry, for three years, and was promoted to captain in 1863. He was with his regiment in every engagement in which a man was lost and participated in the famous battles of Chancellorsville, Beverly Ford, Gettysburg, Lookout Mountain, Chattanooga, Atlanta, as well as the long series of engagements incidental to Sherman's march to the sea and through the Carolinas. He was also present at the surrender of Johnson's army and continued the march to Washington when he was mustered out of the service at the close of the war, receiving his discharge in Boston, June 11, 1865, when he was brevetted major.

Mr. Prescott was a member of the common council in 1881 and the board of aldermen in 1883 and '84. As chairman of the committee on sewers at this period, Mr. Prescott directed the construction of the great intercepting sewer, one of the largest and most important pieces of engineering ever accomplished in the city. This piece of work is pointed out even today as an example of economical and reliable construction.

Mr. Prescott retired from active business some eight years ago. He was an honorary member of the Master Builders association, Old Residents association, Royal Arcanum, Knights of Pythias, Ancient Order of United Workmen, American Legion of Honor and I. O. O. F. For the past 17 years Mr. Prescott has served the Lowell Cemetery association as trustee in which time much has been accomplished in beautifying and enlarging the association's property.

Mr. Prescott attended the First Universalist church.

## ANOTHER FIRE

### IN PLANT OF THE WRIGHT WIRE COMPANY

PALMER, March 22.—Following closely upon Saturday morning's fire, which caused a damage of $100,000 to its Worcester plant, the Wright Wire Co. was further inconvenienced when the mill housing its wire rope department in this town was destroyed at a loss of $[illegible]. Yesterday's damage was done to the building, a three-story brick structure, and the machinery, but there was little stock on hand. The origin of the fire, like that in Worcester Saturday, is unknown, but President George M. Wright scouted the idea [illegible] of either or both [illegible].

Nearly [illegible] of men are temporarily forced out of work.

## TOOK POISON

### SUICIDE ENDED DUAL LIFE OF WALLACE

WATERBURY, Conn., March 22.—William Wallace, a well-to-do furniture dealer, who poisoned himself here apparently Feb. 1, was not William W. Wallace at all, but was Walter Wallace Hays. The $60,000 he tried to divide before his death between his stepson, Percy D. Wallace, or Lockhart, which is his right name, and Gladys Wallace, an adopted daughter, will now be contested by sons and daughters of Hays's brothers and sisters who live in Massachusetts, chiefly around Boston and in Westboro, where the strange fellow passed his early life as a merchant.

## FUNERALS

GAFFNEY—The funeral of Mrs. Rose Gaffney took place Saturday from her home, 14 Fort Hill avenue, at 8.30 o'clock. Funeral services were held at the Immaculate Conception church at 9 o'clock. Solemn high mass of requiem was sung by Rev. Fr. Flynn, O. M. I., assisted by Rev. Fr. Sullivan, O. M. I., deacon, and Rev. Fr. McRory, O. M. I., sub-deacon. The choir, under the direction of Mrs. Hugh Walker, who also presided at the organ, rendered the Gregorian chant. The bearers were Messrs. Denis Scanlon, Michael Kiernan, Patrick McKiernan, James Gaffney, Patrick McPartland and P. W. Kiernan. Burial was in the Catholic cemetery, where Rev. Fr. Flynn, O. M. I., read the committal service at the grave. The funeral arrangements were in charge of William Scanlon and the interment under the direction of John F. Rogers. There were many floral tributes.


# WANTS HER LETTER PUBLISHED

## For Benefit of Women who Suffer from Female Ills

Minneapolis, Minn.—"I was a great sufferer from female troubles which caused a weakness and broken down condition of the system. I read so much of what Lydia E. Pinkham's Vegetable Compound had done for other suffering women I felt sure it would help me, and I must say it did help me wonderfully. My pains all left me, I grew stronger, and within three months I was a perfectly well woman.

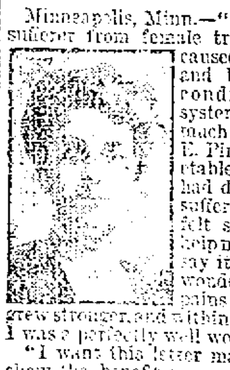

"I want this letter made public to show the benefit women may derive from Lydia E. Pinkham's Vegetable Compound."—Mrs. JOHN G. MOLDAN, 2115 Second St., North, Minneapolis, Minn.

Thousands of unsolicited and genuine testimonials like the above prove the efficiency of Lydia E. Pinkham's Vegetable Compound, which is made exclusively from roots and herbs.

Women who suffer from those distressing ills peculiar to their sex should not lose sight of these facts or doubt the ability of Lydia E. Pinkham's Vegetable Compound to restore their health.

We never publish a testimonial letter without the special permission of the writer, and then only when we are sure it is genuine. Surely such valuable testimony, therefore, should create confidence in the minds of suffering women.



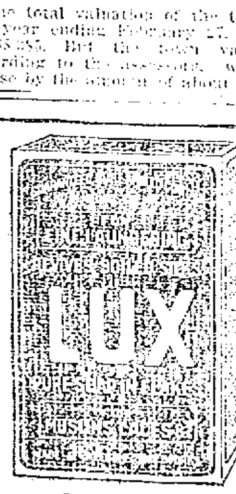


LUX

(Pure Essence of Soap in Flakes)

The Soap Specialty For Fine Laundering

Laces, Muslins, Shirtwaists, Ladies and Children's Dresses, and All Fine Fabrics, and for Cleansing and Reviving Soiled Silks. *Won't* Shrink Woolens.

5c. (Per Package)

At your Grocers.

LEVER BROTHERS COMPANY

(Mfgrs. of Welcome Soap)

Cambridge, Mass.

# NASHUA IN LEAD

## In the Merrimack Valley Duck Pin League

Lowell still holds second position in the race for supremacy in the Merrimack Valley Duck Pin league. Nashua still retains the lead with Lawrence in third place and Haverhill at the foot of the ladder. Wynne of the Lowell teams leads in individual averages, though the real leader is Mason of Nashua who has played in many more games than has Wynne.

The standing of the teams is as follows:

MERRIMACK VALLEY LEAGUE

| | Won | Lost | Pinfall |
|---|---|---|---|
| Nashua ....... | 35 | 17 | 18,455 |
| Lowell ........ | 25 | 27 | 18,265 |
| Lawrence ..... | 24 | 32 | 19,101 |
| Haverhill ..... | 20 | 28 | 16,653 |

PLUMBERS ROLLED

Lawrence Plumbers: Barlow, 241; Dignam, 257; Butterworth, 223; Sheehan, 223; Morrell, 247; totals, 1191.

Lowell Plumbers: Jewett, 270; Ritchie, 231; Sheehan, 266; Jennings, 261; Hession, 242; totals, 1270.

LEMONS LOST

The Pumpkins: Hosington, 242; Fitz, 226; Hamell, 235; Sheehan, 238; Ingalls, 253; totals, 1190.

The Lemons: Dudley, 256; Fowler, 231; Diaggin, 218; Hope, 249; Hession, 270; totals, 1224.

BIBLE CLASSES

Cross Bible Class: Lawrence, 227; Towers, 216; Wood, 218; Jean, 232; Emmons, 261; totals, 1144.

Palmer Bible Class: E. Waring, 254; Whitham, 213; Ingham, 247; Hollinsworth, 213; T. Clayton, 254; totals, 1211.

## BOXING GOSSIP

The bouts this week are:

MONDAY

New England amateur championships, Mechanics building.

Jack (Twin) Sullivan vs. Sailor Burke, Brooklyn.

Bartley Connelly vs. A. Jeptha, London.

Matty Baldwin vs. Tom Carey, Watervliet, N. Y.

Johnny Willetts vs. Eddie Carter, Philadelphia.

Cyclone Thompson vs. Adam Ryan, Philadelphia.

TUESDAY

Owen Moran vs. Tommy Murphy, Bob Lee vs. Jim Pendergast, Henry Hall vs. Tim Sullivan and Danny Murray vs. Young Duffy, Armory A. A.

Max Baker vs. Young Alger, Young Delaney vs. Young Cote, Kid O'Dea vs. Young Nadeau, Bobbie Goode vs. Shadow McCormick, Young Joe Gans vs. Young Banks, George Albert vs. Albert Lewis, Augusta, Me.

Packey McFarland vs. Leach Cross and Tommy Furey vs. unknown, New York.

Abe Attell vs. Frankie Neil, Brooklyn.

Cy Smith vs. Johnny Marto, Troy.

Nap Dufresne vs. Billy Allen, Montreal.

Dick Nelson vs. Ben Douglass and Phil McGovern vs. Willie Gibbs, Philadelphia.

Mull Bowser vs. Dick Miller, Pittsburg.

WEDNESDAY

Tony Caponi vs. Carl Anderson, Hammond, Ill.

Peter Maher vs Billy Turnage, Philadelphia.

Jimmy Dunn vs. Tommy Lee, Terre Haute.

Frankie Madden vs. Jack Dwyer, New York.

Faneuil Hall A. C.

THURSDAY

Bartley Connelly vs. Jack Palmer, Birkenhead, Eng.

Willie Fitzgerald vs. Pat Lavin, Reading, Pa.

Kid Beebe vs. Young Smedley, Philadelphia.

Young Corbett vs. Bert Keyes, New York.

FRIDAY

Jack O'Brien vs. Stanley Ketchel, New York.

Maurice Sayers vs. Lew Powell, San Francisco.

Harry Lewis vs. Terry Martin, Philadelphia.

Abe Attell vs. Frankie White, Dayton.

Frank Mintell vs. Kid George, San Francisco.

SATURDAY

Johnny Lynch vs. Young Britt, New Orleans.

Amateur championships of Atlantic division of A. A. U., Philadelphia.

Young Sidney vs. Mike Cunningham, Portland, Me.

Jimmy Handler vs. Tommy Hogan, Memphis.


7-20-4 R. G. SULLIVAN'S

Increased sales in January and February upwards of 400,000. Outselling all other 10c cigars in New England. Factory, Manchester, N. H.


# MISS SKILTON

## Reports on Work of the Crittenton Mission

The following reports have to do with the work of the local branch of the Florence Crittenton mission.

**Miss Skilton's Report**

The very important work of this circle has steadily progressed during the past year.

Not much perhaps has been done that can be credited to us alone, but working in conjunction with other societies we have helped to accomplish good results.

The preventive committee of this circle, because of its recent appointment, cannot give a report, but it is already actively interested in a plan which if worked out will better the physical and moral conditions of the children of our city.

The rescue committee this past year has really been a city missionary committee.

Wherever there has been a need they have endeavored to supply it. The chairman of this committee has spoken of 25 meetings this past year. And together the committee has made over 2000 calls, found work for many girls, carried food and clothing into destitute homes, provided children with shoes and rubbers, taken the sick to the doctor, got them into the hospital, provided them with medicine, sent 25 girls and women to the shelter on Walker street, taken girls to Lancaster, Watertown and other institutions.

None of this work, however could have been possible, had not the people been willing to help. The mills have provided work for the girls oftentimes, when they really found it hard to keep them busy.

The different shoe stores have given shoes and rubbers to the children. Drs. Pillsbury, French and Hicks have given their services.

The Lowell General hospital has taken care of several patients free of charge.

Dows Bros. druggists, have provided medicine at a reduced price.

Women all over the city have brought clothing to the association for this work.

The girls and women who have been sent to the "shelter" on Walker street have appreciated their privilege, and cannot speak too highly of the "Home," and Miss Slye's faithfulness to them.

We desire to thank all who have aided us, including the sewing circles who have sewed and are now sewing for us.

Our many and varied experiences have convinced us that two city missionaries are needed at once.

If the churches of Lowell would combine, they could easily support two trained missionaries.

Let us lift up our eyes, the fields are white to the harvest, and let us spend our money training our young men and women to send them forth as city missionaries, that our work may be acceptable in God's sight.

FINANCIAL REPORT

| | | |
|---|---|---|
| Received from memberships and subscriptions 1906 ............ | | $178.10 |
| Expenditures—1906: | | |
| Miss Skilton's expenses, including meals, car fares and first aid to needy girls...... | $ 59.84 | |
| Maintenance of temporary home or shelter ............. | 57.54 | |
| N. E. Telephone Co.... | 2.51 | |
| Literature and printing | 16.30 | |
| Miscellaneous expense | 2.50 | 169.69 |
| Balance in bank Jan. 1, 1907 ............ | | 8.71 |
| Balance in bank Jan. 1, 1907 ............... | | 8.71 |
| Received from memberships and subscriptions 1907 ........... | | 566.95 |
| | | $575.66 |
| Expenditures—1907: | | |
| Miss Skilton's expenses, including meals, car fares and first aid to needy girls...... | $281.13 | |
| Maintenance of temporary home or shelter ............... | 142.97 | |
| N. E. Telephone Co.... | 7.21 | |
| Medicine ............. | 4.45 | |
| Printing ............. | 4.20 | |
| Literature for girls.... | 10.18 | |
| Miscellaneous expense | 16.60 | |
| Physician's services... | 15.00 | $479.44 |
| Balance in bank Jan. 1, 1908 .............. | | 96.22 |
| Balance in bank Jan. 1, 1908 ............... | | 96.22 |
| Received from memberships and subscriptions 1908 ........... | | 617.14 |
| | | $713.36 |
| Expenditures—1908: | | |
| Miss Skilton's expenses, including meals, car fares and first aid to needy girls ...... | $320.14 | |
| Maintenance of temporary home or shelter ............. | 317.82 | |
| N. E. Telephone Co.... | 29.[illegible] | |
| Medicine ............ | 15.[illegible] | |
| Printing ............. | 2.00 | |
| Literature for girls... | 8.00 | |
| Miscellaneous expense | 20.00 | $712.[illegible] |
| Balance on hand in bank, March 1, 1909... | | $ .27 |

Respectfully submitted,

Alice Rogers Flather, Treas.

Lowell, Mass., March 1, 1909.

The above account is correct.

James H. Gilson, Auditor.

March 5, 1909.

DIAMOND NOTES.

Manager Wynn is in hope [illegible] Dave Pickett and Scott [illegible] from [illegible] have been playing and [illegible] government. It is [illegible] Flaherty [illegible] fans know what Dave can do. He [illegible] years and is right down [illegible]

[illegible] is on [illegible]

BIRTHDAY PARTY

A very pleasant birthday [illegible] held Saturday afternoon [illegible] at the home of Mr. and Mrs. [illegible] [illegible] the 10th anniversary [illegible] of their daughter [illegible] of many [illegible] girls [illegible] tive of the [illegible]

A dainty lunch was served [illegible] the decorations of the [illegible] were [illegible] and [illegible] and games. All [illegible] many happy returns of the day.


# The Bon Marché

DRY GOODS CO.

## Monday Evening Sale

From 6 to 9.30 o'clock Only

**BRUSH AND DUST PAN** ................................ 20c

Good black bristle brush with solid-polished back and heavy dust pan. Regular price of brush 25c. Regular price of pan 15c..................Monday Evening Sale for Both, 20c

**PUFFS (Toilet Dept.)** ................................ 39c Set

Six in set, good quality. Regular price 50c set.

Monday Evening Price, 39c Set

**MEN'S HOSE** ................................ 12½c Pair

Black Cashmere Hose with double heel and toe, seamless. Seconds, but imperfections are hard to find. Regular price 25c pair ..............Monday Evening Price, 12½c Pair

**PEET'S INVISIBLE EYES** ........................ 1c Pkg.

White only, too well known to need any comment. Regular price 5c pkg. ...................Monday Evening Price, 1c Pkg.

**WOMEN'S HOUSE SLIPPERS** .................. 49c Pair

Hand-made with broad toe and low heel. Sizes 3 to 8. Regular price 98c pair...........Monday Evening Price, 49c Pair

**WOMEN'S HOSE** ................................ 25c Pair

Black, fleece-lined, with double soles. Regular price 50c pair.

Monday Evening Price, 25c Pair

**WOMEN'S KID GLOVES** ........................ $1.25

8-inch 2-clasp in black, white, tan, gray, mode, navy, and green. Regular price $2.00 a pair....Monday Evening Price, $1.25 Pair

**INFANTS' SILK BONNETS (Second Floor)** ................19c

All sizes in variety of styles. Regular price 25c, 50c.

Monday Evening Price, 19c

**CHECKED NAINSOOK (Wash Goods Dept.)**............10c Yard

White paste checks and plaids in ten patterns, sheer and soft. Regular price 12½c and 15c.

Monday Evening Price, 10c Yard

**WOMEN'S OUT SIZES IN UNDERVESTS** ...................39c

Medium weight Shaped Lisle Vests, with high neck and short sleeves, and low neck and no sleeves, in sizes 7, 8, 9. Regular price 59c........................Monday Evening Price, 39c

**FANCY AND PLAIN BACK COMBS** ........................ 5c

Variety of patterns. Regular price 10c, 25c.

Monday Evening Price, 5c

**LEXINGTON ORGANDIE WRITING PAPER**.............9c Box

Linen finish. Regular price 15c box.

Monday Evening Price, 9c Box

**COLORED SILK PETTICOATS (Second Floor)**............$3.98

Newest shades with deep flounce, well made. Regular price $5.98 ........................Monday Evening Price, $3.98

**WOMEN'S COATS** ................................ $5.00

Short and Long Black Coats, semi-fitted and loose backs. Regular price $15.98............Monday Evening Price, $5.00

**WOMEN'S UMBRELLAS** ................................ 75c

Best paragon frames with gloria covers, case and tassel. Regular prices $1.00, $1.25.............Monday Evening Price, 75c

**JAPANESE SILK** ................................ 15c Yard

24-inch, in salmon, old rose, orange and gray. Regular price 50c yard ......................Monday Evening Price, 15c Yard

**Our Annual Spring Opening Next Friday**

See announcement in daily papers.



# A. G. POLLARD CO.

THE STORE FOR THRIFTY PEOPLE

This Week We Wish to Attract Your Attention to Our Unusual Showing of Spring and Summer

# DRESS GOODS

We offer you a larger selection and more interesting values than ever before

## "Spring 1909"

Black and Colored

## DRESS GOODS

Never before have we had such an extensive and exclusive line of High-class **DRESS MATERIALS** as this season, and we wish to call your particular attention to these New Dress Fabrics, many of which are exclusive with us this season. You will certainly benefit by an inspection of these very special values.

**AT $1.00 A YARD**—We have made particular efforts in the choosing of this line, and the results are that we have the largest and most varied line for you to select from, such as Wool Satin, Striped and Shadow Effects, French Serges, All Wool Checks and Smart Mannish Mixtures, Lentina, Prunella, Wool Taffeta, Tropical Panama, German Batiste, etc., in all the shades and black.

**VOILES**—Our French Voile is the queen of Voiles, made from carefully selected yarns, it possesses the strength that is lacking in most Voiles. Brilliant in black, crispy in finish, it is the fabric for gowns for any occasion. Forty-four inches. Special value at ...........................$1.00 and $1.25 Yard

**MOHAIRS and SICILIANS** in both plain and fancy weaves are coming to the front this season. We have an extensive line of these serviceable dress goods, handsome as silks and far more durable. We carry the celebrated Priestly English Mohair, all colors and black, at.....................50c to $1.50 Yard

**OTTOMAN SOLEILS** is a beautifully constructed fabric, fine and light weight, with a finish that is exquisite to the touch and good to look at. It comes in both fancy and plain colors and black, and will not spot with water. Price..$1.00, $1.25 and $1.50 Yard

**TUSSAH ROYAL** is a brilliant, clinging drapery, non-wrinkable material, made from the finest Turkish mohair and fine Australian wool; spot and dust proof, and of just the right weight for street and visiting costumes this spring; both stripe and plain, in black and colors, at........$1.50 and $2.00 Yard

Palmer Street Right Aisle

## WASH GOODS DEPT.

We have given this department especial supervision this year, with the result that we are showing the most varied and complete assortment of **WASH FABRICS** ever shown in this city. We are showing **WASH FABRICS** that can be made into stylish gowns, thereby giving durability as well as style. For serviceable wash suits, we recommend the following Solid-Colored Fabrics, which are so much in evidence in all fashionable quarters:

POPLINS,
REPS,
PIQUES,
LINENS,
GINGHAMS,
PONGEES,
SHANTUNG RAJAHS.

Of all these goods, we have a complete line, in both white and colored, plain and fancy weaves, prices ranging from

17c to $1.25 PER YARD

### We wish to call your attention to the following which are special values:

All Pure Linen Suiting, in all colors and white, full 36 inches wide, regular price 42c ..........................Special Price 29c

Fine Linen Pongees, in fancy stripes, all colors, regular price 42c.

Special Price 29c

We are sole distributors for Lowell and vicinity for the W. B. Anderson Zephyrs, known the world over for their style and wearing qualities. One hundred designs to choose from.

Only 25c Per Yard

For Evening Gowns and Fine Street Gowns, we are showing an extensive line of—

IMPORTED IRISH DIMITIES,
PRINTED WARP VOILES,
PRINTED BATISTE,
EMBROIDERED SILK NOVELTIES,
PLAIN SILK EOLIENNE,
PLAIN SILK PONGEES,
PLAIN SILK JACQUARDS,

Also Printed and Women Bordered French Ginghams, prices ranging from 10c to $2.00 Per Yard.

You will find here everything that is New from foreign and domestic looms, in both white and colored.

SALE—PALMER STREET, CENTRE.

DISPLAY—MERRIMACK STREET WINDOW.

The Famous

## NEMO CORSETS

Special Demonstration and Sale

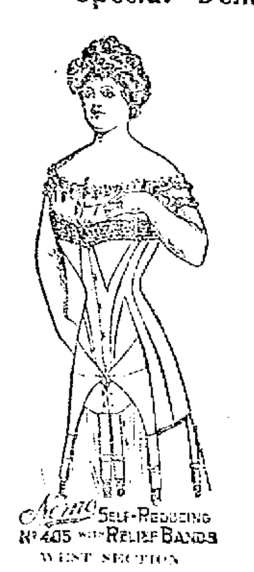


WEST SECTION

Miss De Sareau, an expert corsetiere, will be here this week to tell you all about the famous NEMO CORSETS, to give you expert advice as to selecting exactly the right model and size, and to show you how to fit and adjust your corsets. This is an opportunity which no woman should miss.

**NEMO CORSETS for ALL FIGURES**

Nemo Self-Reducing Corsets. $3.00 Up

Nemo Back-Resting Corset....$3.50
"It Rests Your Back"

Nemo Styles 404 and 405......$4.00
"Make Stout Women Slender"

Nemo Swan-Shape Corsets....$2.00

And there are other NEMOS for every figure, slender, medium or stout. The acme of correct style and perfect comfort.

Every woman ought to know about NEMO CORSETS, for every NEMO does something for you that no other corset can do.

Come and talk to Miss De Sareau and she will show you how to end your corset troubles.

RIGHT AISLE

## CARPET SAMPLE SALE

BEGAN TODAY

### 2000 Fringed Rugs

NEW CARPET FRINGED SAMPLE RUGS WE PLACE ON SALE AT LESS THAN HALF THE PRICE OF GOODS BY THE YARD IN TAPESTRY, BRUSSELS, VELVETS AND AXMINSTERS.

27x54 Tapestry Fringed Rugs worth $1.50...Sale Price 98c

27x45 Brussels Fringed Rugs worth $2....Sale Price 98c

22x54 Axminster Fringed Rugs worth $1.75...Sale Price 98c

27x36 Tapestry Fringed Rugs worth $1.00...Sale Price 69c

27x54 Velvet Fringed Rugs worth $2...Sale Price $1.25

22x45 Tapestry Fringed Rugs worth $1.00....Sale Price 59c

**$4 Axminster Rugs, 36 x 72, sale $2.49**

THREE BIG VALUES IN YARD GOODS

1000 Yards New Curtain Muslin, in fine quality, full 36 inches wide, figured, stripe and dotted, made to sell at 12 1-2c and 15c.

Sale Price 10c Yard

1000 Yards of New Colored Cross-Stripe Scrim in all colors, sold everywhere for 15c to 20c yard........Sale Price 12 1-2c Yard

New Leaded Glass Effect in Linen Scrim.......Sale Price 25c Yard

East Section Second Floor

BASEMENT BARGAIN DEPT.

ON SALE TODAY

### 3900 Yards of Fine Linen Suitings

Just received from the finishers two cases of fine Linen Suiting in white and colors. Linene Suiting is a perfect imitation of the [illegible] washes well and launders as well as linen. A very appropriate cloth for spring and summer garments, waists, suits, etc. Regular value 15c yard. We shall sell them at half price today......8c yard

ON SALE THIS EVENING AT 7 O'CLOCK.

### 100 Dozens Men's Quaker Hose

[illegible] in light and medium weights [illegible] made of durable combed yarn. Regular value 12 1-2c. This evening [illegible] ........................................ 6½c pair

ON SALE TUESDAY MORNING

### One Case of Fine Madras

[illegible] yards of very fine Madras in good, long [illegible] for dresses, suits, etc. This madras is very [illegible] White ground with neat stripes and small figures [illegible] the piece for 12 1-2c yard. For Tuesday [illegible]

6 1-2c yard

## Women's Walking Skirts

### $5.00

### New Spring Styles

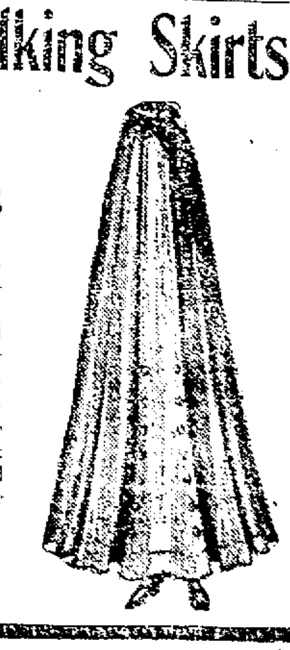

For the morning trip down town, the outdoor tramp, any general utility wear. English or Chiffon Panamas in blue, black, brown, smoke and green. All are gore flare or circular models. Sample in finish; no trimming beyond tailored strap and self-covered buttons, but then they have better styles of cut or hang to work corrections. Sizes 23 to 36 ......$5.00

In this store nothing extra to pay for the larger bands.

CLOAK DEPT.

Second Floor

# THE LOWELL SUN

JOHN H. HARRINGTON, Proprietor

SUN BUILDING, MERRIMACK SQUARE, LOWELL, MASS.

Member of the Associated Press

THREE DOLLARS PER YEAR. TWENTY-FIVE CENTS PER MONTH

The sworn daily average circulation of The Lowell Sun for the year 1908 was

15,956

Sworn to by John H. Harrington, proprietor, Martin H. Reidy, business manager, and Alfréd Pilotte, pressman, of The Sun, before me, January 1, 1909. J. JOSEPH HENNESSY, Notary Public

This is by far the largest average circulation of any newspaper in Lowell.


## THE AUTO CARNIVAL.

By all means push the auto carnival. It will be a great boom for Lowell and may result in bringing some large auto factory to our city. There is room enough for everybody to celebrate and even to make money during the carnival week. Not only will the proposed program boom Lowell as an auto racing centre but also as a place for aquatic sports. It will spread the fame of the majestic Merrimack river and the beautiful Spindle City.

## NONSENSICAL INJUNCTION TALK.

The report in a morning paper that Mayor Brown may apply to the courts for an injunction to prevent the present board of police from granting liquor licenses may be true. There is no accounting for what the mayor will do. But no court will enjoin a legally authorized board from doing its duty as required by law. What malfeasance or neglect of duty can there be in granting licenses? The courts cannot be used to pull anybody's political chestnuts out of the fire. If the licenses were illegally granted the mayor might take steps to have them revoked.

## THE TARIFF ON TEA.

The republican party has evidently taken notice of the agitation against imposing a tariff on coffee. They have shifted their sails and now recommend a tax of ten cents a pound on tea.

If there is anything that the republican party should feel delicate about it is the imposition of a tax on tea. They should remember that the American people have a traditional hatred of a tax on tea. They will not stand it. They rebelled against the tax on tea in 1776, and they will rebel again if they feel imposed upon in a similar manner.

## CROCKETT'S COON COMES DOWN.

In the words of the novelist, "Davy Crockett's coon comes down."

Mayor Brown has decided not to have any hearing on the question of Sunday picture shows as he had arranged. He has seen a new light, but he won't acknowledge that it was a ray caught from The Sun.

We are not claiming the credit of forcing him into this decision; but whatever induced him to change front on the show question, he has at last reached the right conclusion.

The people do not want them and the mayor will, therefore, cease to license them any longer and will also cease to collect from local theatres for the municipal register.

His Honor claims that he is not influenced in this matter by the "anti-Brown papers." But he comes down! He has evidently held another consultation with the Almighty, and the supreme power who endorsed Sunday shows a few weeks ago now condemns them. Verily again it must be said there is something serious the matter either with Brown or the Almighty.

## THE FAMILY GARDEN.

Some time ago we referred to the advisability of utilizing waste land for cultivation. We advised working men who have the time to spare to rent a tract of waste land, plant it with vegetables—potatoes, beans, corn or other crops, so as to raise enough of these necessaries to supply the household during the summer months and perhaps during a good portion of the winter.

Nothing is more practical than to cultivate a garden or a little plot of ground even at some distance from your home. To a man who works in a factory during the day the exercise in the open air will be healthful and otherwise beneficial. Moreover he can in this way raise enough vegetables to net a neat sum during the year. A little experience in this matter will convince any man who is willing to work that there is no excuse for loafing. Many of the artisans who work in the city during the day live in the suburbs and manage to cultivate little farms in their leisure hours. It is an ideal and healthful occupation and one that should be greatly encouraged.

The land is the fundamental source of all wealth, and it is a mistake to imagine that all the people can find employment and support in the factories. The treasures that may be derived from the land are too often overlooked.

The farmers of this country constitute the most important industrial class. They are the fundamental producers by whose industry all the other classes are largely supported. True, the men in the manufacturing cities may make more money and be thus enabled to purchase supplies from the farmers or supplies imported from abroad; but no country can prosper unless the land is profitably cultivated and abundant crops raised. It is the wheat crop, the potato crop, the cotton crop together with the live stock of the farms that form the principal basis of this country's wealth. When a panic comes it affects the farmer least of all. This is why the man who works in the machine shop or the factory should endeavor to cultivate a tract of land, the produce of which will supplement his daily earnings, and assist him materially in maintaining his household. He can also in this connection cultivate flowers that will appeal to the aesthetic side of his nature and help to instil a love of the beautiful in the hearts of his children. It will teach them also that they can do things with their hands, that Nature rewards those who seek her treasures in the proper way.

Hence, as the spring approaches we would advise the laborer, the artisan, the mill operative, to make the experiment of securing a small tract of land for cultivation, plant it with vegetables, fruit and flowers and give Nature a chance to show what she is ready to do for us if we only do our part.

It is an old saying that the devil finds something still for idle hands to do. The man who keeps his boys engaged in some occupation of this kind during their leisure time will find that it will keep them out of mischief and benefit them in many other ways.

Let every working man who can do so, therefore, draw upon the fertility of the soil to secure for his family a share of Nature's bounty as a reward for well directed labor.

## SEEN AND HEARD

One of the most entertaining features on the program at the Washington club's celebration of St. Patrick's day was the minstrel overture given by the 20th Century Bachelor club. The boys had previously appeared at North Billerica and were driven to this city in autos engaged by Mr. Humphrey O'Sullivan, at the conclusion of the North Billerica performance. The minstrels made a great hit and pulled off a number of jokes on the members of the club. Mr. Charles D. Slattery is the director and interlocutor of the Bachelor minstrels and it was through his enterprise and at the suggestion of Mr. O'Sullivan that they made their appearance at the Washington club.

RESEARCH WORK

An aged man sat on a wharf
And dolefully he cried;
He had a long clay pipe in hand
And soapsuds by his side;
He blew his bubbles to the wind,
Then wept into the tide.

And passing strange it was to see
This man with silvered hair
Indulging in such childish play
And moaning in despair—
Yet had I known what woe it meant
I would have fled from there.
"I am," he sobbed, "scientist
Whose task it is to roll—
While keeping microscopic watch—
The bubble from the bowl;
And thus to learn for Science's sake
Where goes the bubble's hole."

He ceased; I wandered numbly on
With faltering steps and slow
Since then I've tossed through sleepless nights
And toiled through days of woe,
My brain is frazzled all to rags—
The hole, where does it go?

—Puck.

The magazine, "Successful Farming," of Des Moines, Ia., has the following "heart to heart talk."

In Kansas City a man was arrested for stealing from the register of a telephone box.

The thief!

But wait.

A newspaper man saw a good story behind the arrest. He questioned the prisoner and went out to the home or hut on the outskirts of the city.

He learned this:

The wife of the prisoner was ill. There were three children—and a dead baby. Because the man had to stay at home to nurse the wife he lost his place in the packing plant. Then the baby died. There was no money for a funeral. And the sick wife cried because her baby was to be buried as a pauper. She begged to have "a little white coffin."

Put yourself in the man's place.

He tried to borrow; he tried to get credit at the undertaker's—in vain. Then in desperation he broke into the telephone box and was caught.

The newspaper man, an archangel in breeches, told the story in his newspaper. He put some heart into the story. The effect?

The police judge refused to hold the man when the telephone manager said he would not prosecute. An undertaker said he would furnish the coffin and wait for his pay. Neighbors made the family comfortable. A job was found for the man, who said through his tears, "I'll show the people I'm an honest man."

And they buried the dead baby in a little white coffin, borne to the cemetery in a white hearse. And there were carriages in the procession.

Fine!

The heart of humanity is wondrous kind if you but know how to touch it. But the finest thing of all this Kansas City story is that—

Society saved a man!

## PEOPLE OF NOTE

On the fiftieth anniversary of his work in the ministry, the Rev. Dr. Cuyler of Brooklyn, recently deceased, gave this summary of his efforts: "I have preached about 5,000 sermons and made pastoral visits innumerable. I have delivered a vast number of public addresses in behalf of missions and Sunday schools, and Young Men's Christian associations, and Negro emancipation, and total abstinence, and the suppression of the iniquitous drink traffic, and various other moral reforms. During the 43 years spent in pastorates I received 2,420 persons into church membership on confession of their faith in Christ. Seventy-four tracts from my pen have been issued by the American Tract society, the National Temperance society, and other boards of publication. I have written 15 books, of which six are translated into the Swedish and two into the Dutch language. As far as spiritual results are concerned, I reckon my widest work has been the publication of about 4,000 articles for the religious newspapers, which have taken the wings of the morning and flown to the uttermost parts of the earth. It would be within bounds to say that these articles have reached a circulation of over 200,000,000 copies. By careful husbandry of such physical strength as God has given me, I have never spent one of these more than 2,500 Sabbaths on a bed of sickness; and as the great clock of time booms out today the last note of 50 years, I am too deaf to hear the solemn and the not unwelcome sound."

Franklin MacVeagh, merchant, now secretary of the treasury, was born on a farm near Phoenixville, Chester county, Pa. He was graduated from Yale as B. A. in 1862, and from Columbia law school, New York, in 1864, and began practice with his brother, Wayne MacVeagh, but, his health failing, he abandoned law and went west. Shortly after he established in Chicago the wholesale grocery house of Franklin MacVeagh & Co., which for many years has been one of the largest in the country, and from which it is reported he has only recently resigned. He is also a director of the Commercial National bank, and other Chicago corporations.

Mr. MacVeagh is distinguished in Chicago not only as a most successful merchant, but especially for his active work in behalf of civic progress and reform. He became president of the Citizens' association of Chicago in 1874, and continued to hold the office several years afterward, making it the instrument for many important political reforms. At the head of the bureau of charities he added greatly to the effectiveness of that organization, and as chairman of the Municipal Art league and otherwise he has been a faithful worker for the beautifying of Chicago, by extension of the boulevard system and in many other ways. He has also taken an active part in the work of the National Civic Federation. Mr. MacVeagh was until recently affiliated with the democratic party and in 1895 he was nominated in convention by the democracy of Illinois for the United States senate. He made a canvass of the state, but was defeated in the legislature. He married Miss Emily Eames.

If Smith college selects for its head a man whose name is being considered favorably, the girls at Northampton will have a president who is only 34. As recently as two years ago he was captain of a baseball team. This man is the Rev. Dr. Marion Le Roy Burton, pastor of the Church of the Pilgrims, at Henry and Remsen streets, Brooklyn. Dr. L. Clark Seelye, who has been president of Smith college since its founding in 1873, will be 73 years old next September. He is well and active, but at the last meeting of the trustees he submitted his resignation, stating that he thought he had better retire in favor of a younger man. He asked that his resignation take effect in April. The matter of a new president was intrusted to a sub-committee which has been scrutinizing records in its search for a new head for the largest of the women's colleges. Dr. Burton himself wished it to be stated that the tentative offer of the Smith presidency had come to him unsought. He had no idea that his name was being considered until one of the trustees came to him three weeks ago. It was only last October that he took the pastorate of the Church of the Pilgrims. He succeeded there the Rev. Dr. H. P. Dewey, who was the successor of the Rev. Dr. Richard Salter Storrs. Dr. Burton was born in Brooklyn, Iowa. He was graduated from Carleton college at Northfield, Minn., in 1900, and for three years was principal of Windom Institute at Montevideo, Minn. In 1903 he entered in Yale Divinity school and received the degree of doctor of philosophy there in 1907. He then became professor of systematic theology in the Yale divinity school and showed such ability that a life professorship was offered him, but he resigned to go to Brooklyn. He preached for some time at the Puritan Congregational church in that borough. He has a book in press called, "The Problem of Evil."

Dr. Burton is 6 feet 3 inches tall. He played first base on the Carleton college team and was captain of the nine at the Yale divinity school. He also played basketball. Dr. Burton is married and has two children. His wife is a graduate of Carleton college.

In a telegram received at Harvard university from President Charles W. Eliot, in the south, he says the recent remarks made by him have been "interpreted as showing a lack of appreciation of the civic and moral virtues of citizens sprung from Irish and other foreign stocks." President Eliot disclaims any such intention and adds, "Nobody familiar with the political history of Boston could fail to have deep appreciation of many good influences which Americans of Irish descent have had in our political development. The progress of Irish voters toward toleration of all religions, and toward honest and efficient government in towns and cities, has been more remarkable and much more rapid during the last 20 years than that of men of the English blood, who were earlier comers."

Captain I. Sealby, who was in command of the steamer Republic when it was sunk near the Nantucket lightship as the result of a collision with the steamer Florida, has returned from England and gone to his home in southern New Jersey for rest and recreation, pending the official inquiry as to the causes of the disaster.

"Everyday" Silver

Beautiful enough for feast days; durable enough for every day.

For constant service, three times a day, buy

"1847 ROGERS BROS."

"Silver Plate that Wears"

Call and view the latest patterns.

A COMPLETE LINE ALWAYS IN STOCK —AT FRANK RICARD'S

Wholesale and Retail Jeweler

636-638 MERRIMACK STREET

Michael H. McDonough

Formerly with James McDermott

UNDERTAKER AND EMBALMER

And all work connected with the business. All orders promptly attended to at any hour of day or night. Connected by telephone.

108 GORHAM STREET.

JOHN J. O'CONNELL

FUNERAL DIRECTOR,

Telephone Connection

1010 Central St. Davis Sq.

JAMES E. O'DONNELL

ATTORNEY-AT-LAW

Hildreth Building, Lowell, Mass.

ST. THOMAS' SALVE

—FOR—

Piles, Old Sores and Skin Diseases

—FOR SALE—

At All Up-to-Date Drug Stores

THIRTY-FIVE CENTS

ELECTRIC and COMBINATION FIXTURES

At Manufacturer's Prices

—AT—

DERBY & MORSE'S

64 Middle Street, Lowell, Mass.

WILLIAM RIGG

The well known and reliable piano and furniture mover will attend to all orders large or small, promptly, in or out of town, and he also makes packing a specialty. Order by tel. or postal, or in person at 10 Prescott st. P. S.—Edward McGauvran is employed in charge of packing.

Stomach-Rite FOR INDIGESTION

Dows' Pharmacy

Fresh Clams Every Day

At the Lowell Inn. Fresh fish direct from the Boston wharves. Lobsters fresh from the traps. Meats fresh and wholesome. Call and see us. LOWELL INN, busiest place in Central street.

Wall Paper

—AT—

97 APPLETON ST.


## ST. JOHN'S PREP.

### Prepares for Coming Athletic Season

The athletic management of St. John's Preparatory school of Danvers, has this year secured for a coach, Mr. Ed. Donohue, a lawyer of Lynn. Mr. Donohue is a member of the class of Yale '03, and has been very successful heretofore in coaching baseball teams, and under his able direction it is expected St. John's will turn out a team which will cope successfully with some of the leading High schools and Academies.

Last week practice was started and William I. Joyce of Lynn who was elected captain of baseball for this year, sent out a call for candidates. A squad of about thirty or more answered his call and began at once "trying out" for the team. Donovan and Dowdall, two of last year's pitchers, and Heffernan last year's second team twirler presented themselves and from their showing it is believed all three will make good. For catching Galvin, a Middlebury boy, Geary, a Danvers lad, and McLaughlin of Haverhill, will take chances. The initial bag will no doubt be held by Murphy, who held this positon last year. Second and third bases are yet undecided positions as these positions have several aspirants all of whom are good players. It is expected however, that Pat Clancy, last year's captain will hold the second bag, while either Dowdall or Maguire will occupy third. There are several good aspirants for short, chief amongst them being Graves, Hennessey and Sullivan, while for the outfield Captain Joyce, Lynch, Flanigan, Smith, McGaffee and McManus are the chief aspirants.

SCHEDULE OF ST. JOHN'S PREP.

April—
3—Open.
7—Peabody High at Peabody.
14—Lynn English at Danvers.
17—Swampscott High at Danvers.
19—Boston Latin at Danvers.
24—Somerville High at Somerville.
28—Burdett College at Danvers.
May—
1—Boston Normal Art at Danvers.
4—Rindge Manual at Danvers.
5—Lynn Classical High at Danvers.
8—Boston English at Danvers.
15—Salem High at Salem.
20—Swampscott High at Swampscott.
22—Gloucester High at Gloucester.
26—Burdett College at Lynn.
29—Open.
31—Open.
June—
5—Lawrence High at Danvers.
9—Peabody High at Danvers.
12—Arlington High at Arlington.
15—Salem High at Danvers.

Dates with Danvers High have not been agreed upon as yet.

M. T. I. NEWS

The regular meeting of the Mathew Temperance Institute was held yesterday afternoon with Vice President Riley in the chair. There was a large attendance of members and considerable routine business was transacted during the day. There were four propositions for membership and three new members were admitted.


YOU SHOULD FEAR BOWEL POISON.

Bowel poison means blood tainted by foul secretions absorbed from the bowels. Here are the symptoms:

If your skin is disfigured by eruptions, humors, pimples, blotches, sores or eczema; if you itch and burn and your skin is scaly and rough; if you feel tired and worn out, your nerves weak, constipated, cross and depressed; if your head feels heavy and aching, your eyes blur and specks float across your vision; if you have cold feet and your hands get sweaty and sticky—if you have these danger signals they point unerringly to bowel poison, impure blood, and show that your stomach, liver and bowels are not working right.

SMITH'S PINEAPPLE AND BUTTERNUT PILLS — FOR Constipation, Biliousness, Indigestion, Headache and Diseases of the Stomach, Liver & Bowels — NATURE'S LAXITIVE PRICE 25¢

are what you must have to make your bowels right; they will remove the impurities from your blood by toning up the liver and bowels so that they will perform their functions naturally and regularly. They cleanse and invigorate the blood by stimulating the sluggish liver and regulating the bowels by their gentle laxative action. They are a sure and unfailing cure for bowel poison in young or old. Physicians use and recommend. They form no habit. You should always keep them on hand. These little Vegetable Pills will ward off many ills and they

Cure Constipation, Biliousness and Sick Headache in One Night

60 Pills in Glass Vial 25c—All Dealers.

WORMS

are the "unknown" ailment from which so many pale, hollow-eyed, peevish children suffer.

KICKAPOO WORM KILLER

Candy Lozenges, will make them bright, happy, healthy—with normal appetite. Trial proves. All druggists.

KICKAPOO MEDICINE CO., Clintonville, Ct.


## PRESIDENT TAFT

### Wants Pres. Eliot for Ambassador

WASHINGTON, March 22.—President Taft has fully decided to offer the post of ambassador of the United States to the court of St. James to Pres. Charles W. Eliot of Harvard, and the formal offer will be made to him when he comes to Washington about the end of the month, to be the guest of honor of the Washington

CHARLES W. ELIOT

Harvard alumni association.

It is not yet known by the president whether Dr. Eliot will accept, but both the president and Sec. Knox hope he will do so as they regard him as in every essential the ideal man for the place to succeed Ambassador Reid.

The president wants his new ambassador to Great Britain to be a man of scholarly attainments and high culture and at the same time to possess a knowledge of men and affairs, and Dr. Eliot is regarded as combining all these qualifications.

## PUPILS' RECITAL

AT STUDIO OF EDWARD E. ADAMS

The pupils of Edward E. Adams, teacher of piano and the voice, gave a recital Saturday night in Mr. Adams' studio in the Odd Fellows building, Middlesex street.

Miss Marion G. Bickford and Zephyr J. Davieaux were heard in vocal selections, and Miss Gertrude M. Quigley, Miss Ida M. Friedman, Miss Harriet M. Lewis, Miss Lillian Greene and Master John J. Ball pleased the large audience with piano selections. The program was as follows:

"Marche Militaire," Op. 512......Behr
(Zu vier Handen)
Miss Quigley, Mr. Adams.
"Valse Caprice" ............Schmuld
Master Ball.
Vocal, "The Bygone Days" ...Hemery
Mr. Davieaux.
a "Whirling" .................. Otto
b Pierrot (Impromptu-valse) Op. 135, Seybold
Miss Greene.
a Andante espressivo, Op. 8, No. 7, Krause
b Tarantella, Op. 54, No. 10..Reinecke
(Zu vier Handen)
Miss Lewis, Mr. Adams.
"Tarantella," Op. 19............Abelle
Miss Friedman.
Vocal, "Till Dawn ............Loewe
Miss Bickford.
"Valse" .................. Matthieu
Polonaise, Op. 51 ..........Leybach
Miss Quigley.
a Spanish Dance ...........Seelneck
b Saltarello ...............Seelneck
(Zu vier Handen)
Miss Greene, Mr. Adams.

## CHOIR DIRECTORS

WILL MEET IN BOSTON ON APRIL 19

Rev. Michael J. Scanlan, secretary of the Catholic Archdiocesan Church Music mission, announces three important conferences for all the choir directors and organists of the archdiocese. This first conference will be held in the cathedral lower church on Monday, April 19th, at 2.30 in the afternoon. The time of the succeeding conferences will be announced later.

These meetings will be held at the suggestion of Archbishop O'Connell, who feels that such gatherings will bring about a better understanding of what is now required in the musical part of our liturgical services.

Everything is being done to make these conferences of great practical service to all concerned. Special papers on church music and on the liturgy will be read and discussed and an explanation will be given of the recently issued "Regulations for Choir Directors." An opportunity will be afforded to all who wish to ask questions regarding present requirements.

## STABS BROTHER

KENNEDY IS PROBABLY FATALLY WOUNDED

NEW YORK, March 22.—Philip L. Kennedy, 36 years of age, a machinist of Pennsylvania, was stabbed and probably fatally wounded last night by his brother, James L. Kennedy, during a quarrel.

A sad story of trial and adversity lies back of the tragedy. Philip is married and has a wife and child in Philadelphia. He came here a week or so ago in search of employment, but found work as difficult to get here as it had been in Philadelphia. In desperation to supply the needs of his little family, he turned strike breaker, securing work as a teamster with a concern whose employes were on strike.

His brother James, it so happened, was one of the strikers and when he learned last night what his brother had done a quarrel arose. Philip in anger, seized a club and his brother, in the struggle that followed stabbed him twice near the heart. The 70-year-old mother of the men was a horrified spectator of the tragedy.


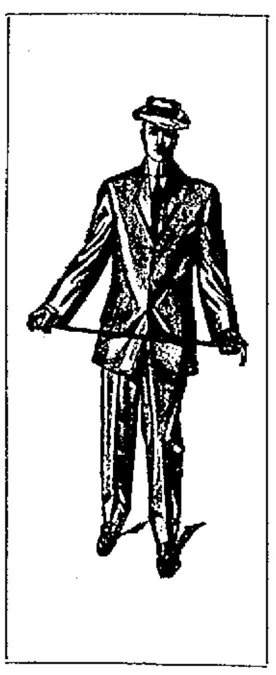

If it's good clothing you want the Spring things are ready.

The best clothes ready-to-wear that money can pay for, made by Rogers, Peet & Co.

Better clothes today than you've ever seen, as wide awake manufacturers learn where to improve in cutting and making.

Strongest showing of strictly young men's clothing we've ever exhibited. Several models that are wonderfully attractive—

The New Spring Suits, every coat hand finished, $10 to $40.

The New Spring Overcoats, conservative or fancy, $10 to $30.

The New Spring Raincoat, regulation cut or with military collar, $10 to $25.

Everything that men or boys wear. The newest and best from hats to shoes.

Putnam & Son Co.

166 Central Street.


## BILLERICA NEWS

CAMPS AND OTHER PLACES HAVE BEEN ENTERED

Thieves have been busy at work in Billerica during the past few days and as a result of their visit to town a number of places have been broken into and considerable property stolen.

The residence of Miss Abbie Nelson in South Billerica was broken into Friday and a watch and small amount of money taken.

A camp at Parkhurst was also entered, the thieves securing two revolvers and a quart of whiskey at that place.

The Judkins place in South Billerica was entered, but nothing of value was taken. Some time in the afternoon or night, two other camps were disturbed, but the would-be thieves got nothing for their trouble.

Saturday, Constables Livingston and Conway and Special Officers Brown and Henry Livingston went in search of the thieves and were able to trace them as far as Brown's corner. The officers learned that there were two offenders, and it is supposed that they are the men who have been making excursions into Bedford and Lexington. These towns report many breaks during the past two weeks.

EX-CONG. CONNELL DEAD

SCRANTON, Pa., Mar. 22.—Former Congressman William Connell, coal operator, capitalist and philanthropist, died yesterday, the result of a paralytic stroke, sustained on Tuesday of last week.


LUNG KURO CURES COUGHS QUICKLY

Loosen the phlegm and you will cure your cough. Lung Kuro does this as no other remedy can, and cures a cough quickly and permanently. Try it. 50 cents and $1.00 bottle at all druggists.

# THE AUTO CARNIVAL

## Promoters Addressed the Trades and Labor Council

At a meeting of the Trades and Labor council held yesterday, considerable enthusiasm was displayed over the proposed auto carnival to be held in this city on Labor Day. A project is under way to bring the labor men from all over the state to this city. President Heinze of the Lowell Automobile club was in attendance as were other business men and they spoke in an interesting manner relative to the mammoth event which is under consideration.

The promoters of the carnival set forth the necessity of the importance of co-operation on the part of the trades unionists and after careful consideration voted to refer the matter to all the unions affiliated with it in Lowell.

The meeting was well attended and proved one of the most interesting held by the Trades and Labor council for many months.

President Joseph Convery was in the chair and he introduced as the first speaker John O. Heinze, who was the prime mover in the event held last Labor day. Mr. Heinze spoke in part as follows:

"I suppose you all realize that we are all working people. I work every day, and am an employer of labor. I want to employ more labor. The merchants say that business is dull, that people do not come to Lowell to get acquainted with the city. When you go through a western city you find business booming, because working people and merchants work hand in hand. At the present time conditions are unsatisfactory in Lowell, factories and tenements are idle, merchants are running bargain sales, and it is almost impossible to sell real estate at auction.

"The promoters of the automobile races for Labor day desire to boom the city; they desire to let people outside the city know that Lowell is a good city to live in and do business in; they want to bring more industries to Lowell, and in that way fill up the empty tenements. We have cotton mills, but we want more of them; we have machine shops, but we want more of them. We never have world's fairs in the east, because we cannot secure the co-operation of our business people as they do in the west. We lack the progressive spirit characteristic of other sections of the country.

"It is our purpose to hold a grand carnival to boom Lowell. It means a lot of money for the city. We do not want to do anything that will tend to hurt the cause of labor, but we cannot get the cars for races in July 4th week, and we can get them for races during Labor day week. I would suggest that the Trades and Labor council invite trade unionists from all over the state to come to Lowell on Labor day, and help make the race on that day even a bigger success than it was last year. It would be a good idea, in my opinion, to have the unions hold a celebration before and after the races."

William L. Robertson, of the Merchants' association, said that the aim of the business men of the city was to boom Lowell and the proposed event is bound to advertise the city and bring a great amount of money into Lowell. He said that the laboring people are the great contributors to Lowell's business and hoped that they would become enthused over the project and lend their assistance toward making it a success. He said:

"Automobile factories pay the highest wages, and if we can get one of these concerns to locate in Lowell, the effect will be widespread. Races of the kind proposed tend to create an interest in Lowell among the automobile manufacturers of the country. Other communities all get together and work earnestly for the interests of their cities, and I think Lowell should follow their example. Let us make the races the biggest kind of a success."

Daniel F. Carroll, D. L. Page and Fred W. Coburn also spoke.

Notice was received from the Piano and Organ Workers' union that a fake solicitor is making the rounds of the central bodies with bogus credentials.

The report of the committee appointed to attend the charter hearing was read and adopted, as were reports of the legislative and municipal committees on other matters.

# LIVELY MEETING

## Is Expected in Billerica on Saturday

The all important topic of conversation in Billerica at the present time is the annual town meeting which will be held at the town hall in the Centre Village Saturday. The time limit of candidates for office to file their nomination papers expired Saturday. The ballot in full is as follows:

Selectmen, (vote for three)—John Brown, John J. Mahoney, William F. Maxwell, Herbert S. Russell, Francis A. D. Singhi, Harry G. Sheldon, Chas. A. Wright.

Assessors, (vote for one)—John J. Nuttall, Albert H. Jones, James A. Ruth.

Overseers of the poor, (vote for three)—William Casey, Richard J. Conway, Sears J. Cook, Coburn S. Smith.

Moderator—Charles H. Kohlrausch.

Town clerk—Herbert A. King.

Town treasurer, (vote for one)—Herbert A. King, Thomas M. Clark.

Collector of taxes—Everett S. Ball.

Surveyor of highways (vote for one)—Harry W. Essex, John F. Finnegan.

Constables, (vote for two) Martin Conway, Everett W. Livingston, Chas. H. Kemps.

School committee, (vote for one)—Natt H. Hutchins, Joseph P. Meaney, Charles J. Miller.

Auditors—Arthur S. Cook, George P. Greenwood, Frederick Wain.

Town hall sinking fund commissioner—Joshua B. Holden, Jr.

Water commissioner—Carl W. Mortenson.

Schoolhouse loan sinking fund commissioner—Nathaniel R. Jones.

Cemetery commissioner—J. Nelson Parker.

Tree warden—George H. Conley, Francis J. Dolan.

Board of health—Maurice A. Buck.

The warrant for the meeting has been posted and contains 25 articles. The first four articles have to do with the regular routine of business, while the other articles are as follows:

Article 5—To hear and act upon the report of the selectmen and all other town offices and committees heretofore appointed.

Article 6—To see what method the town will adopt for the repairs of the roads and bridges for the ensuing year.

Article 7—To authorize the town treasurer, with the approval of the selectmen, to borrow during the municipal year, beginning March 28, 1909 in anticipation of the collection of the taxes of said year such sums of money as may be necessary for the current expenses of the town, but not exceeding the total levy of said year, giving the notes of the town thereof, payable within one year from the date thereof. All debts incurred under authority of this vote shall be paid from the taxes of the present municipal year.

Article 8—To raise and appropriate such sums of money as may be deemed necessary to defray the town expenses for the ensuing year, or do anything in relation to the same.

Article 9—To see if the town will raise the sum of $125 and appropriate the sum of $250 for the salary of the cattle inspector for the ensuing year.

Article 10—To see if the town will raise and appropriate the sum of $1560 for street lighting, or do anything in relation to the same.

Article 11—To see if the town will raise and appropriate the sum of $125 for the use of the veterans of Memorial day.

Article 12—To see if the town will raise and appropriate the sum of $[illegible] for medical inspection of the public schools, as called for by the statute of the commonwealth, or do anything in relation to the same.

Article 13—To see if the town will appropriate $3000 for the construction of macadam on the Bedford road, as petitioned to the Massachusetts highway commissioners, provided the commonwealth grants a like amount for the same purpose, or do anything in relation to the same.

Article 14—To see if the town will raise and appropriate the sum of $1000 for the suppression of the gypsy and brown-tail moths, the above sum not to be expended until after Dec. 1, 1909.

Article 15. To see if the town will raise or appropriate the sum of $40 to be expended by the assessors in connection with transfers of property, or do anything in relation to the same.

Article 16. To see if the town will appropriate the balance of $110.60 unexpended in 1906 for the use of the town clerk in finishing uncompleted index work.

Article 17. To see if the town will reopen the Shawsheen district school, or do anything in relation to the same.

Article 18. To see if the town will make a provision for the placing of a suitable amount of fire hose at Jones' corner for fire protection in that district, or do anything in relation to the same.

Article 19. To see if the town will increase the salary of the members of the fire department to $50 per year, or do anything in relation to the same.

Article 20. To see if the town will vote to raise and appropriate the sum of $3500 for extending water line on High, Pond and Andover streets, or do anything in relation to the same.

Article 21. To see if the town will raise and appropriate the sum of $128.70 to reimburse Francis J. Dolan for legal services and expenses incurred by him as tree warden of said town in maintaining his legal rights as said tree warden in the supreme judicial court of the commonwealth of Massachusetts.

Article 22. To see if the town will vote to accept the provisions of Chap. 209, acts of 1908, entitled "An act to provide for the protection of forest or sprout lands from fire," yes or no.

Article 23. To hear the report of the committee appointed to prepare a plan for draining the lower end of Mt. Pleasant street, North Billerica, and to see if the town will raise and appropriate the sum of $1250 for the purpose of carrying out the plan submitted by the committee, or do anything in relation to the same.

Article 24. To see what sum of money the town will raise and appropriate for continuing the work on the Stearns and Blanchard brooks, or do anything in relation to the same.

Article 25. To see if the town will raise and appropriate the sum of $500 for the building of the Bridle road or do anything in relation to the same.

### MAPLE SUGAR SEASON

BOSTON, March 22.—The eagerly awaited announcement of "sap's running" has been heard throughout northern Vermont, New York, Maine and New Hampshire, for some little time, and the maple sugar makers are now much interested in the several processes necessary to the preparation of the maple tree sap for marketing as maple syrup and maple sugar. Reports from several places in the northern New England states and New York have indicated a fairly good flow of sap from the trees which have been tapped. Should this continue in proportion and the untapped trees yield an average run the season is expected to prove a profitable one. As yet prices have not settled, the early sale being always at "catch" figures.

### COTTON STOCKS

WASHINGTON, Mar. 22.—The census bureau in a report today said that the amount of cotton stocks on hand in the United States at the close of February was 5,252,563 bales.

## SITUATIONS WANTED

**SITUATION WANTED** by a young man anxious to learn a trade. Electrical work preferred. Address J. B., Sun Office.

**CHAUFFEUR** wishes position. Good references furnished. (Single.) Address F. W. 23 Sixth st., Lowell, Mass.

**SITUATION WANTED** by an experienced and strictly temperate American man as manager of a gentlemen's or widow's place, near Lowell preferred. Call or address J. S., 33 Lee st., Quincy House.

**POSITION WANTED** the 15th or 1st of April by woman thoroughly experienced as fitter and finisher on ladies suits and cloaks. Best of references. Address M. P., Sun Office.

# MANY MEASURES

## To be Passed by Present Congress

WASHINGTON, March 22.—Legislation by congress has increased almost incredibly in the last decade. Thousands of measures are introduced every session and the number enacted into laws ordinarily is comparatively insignificant. The development of the country's resources and the increased demands of the people are indicated, however, in the immense increase in the number of laws passed.

"This increase," said Col. Palmer in charge of the enrolled bills of the senate, "is particularly noticeable during the last ten years. Prior to that time there was little variation in the number of measures enacted into law by successive congresses. In the last decade the increase has been astonishing.

"During the first and second sessions of the 55th congress 1473 bills were passed by the senate and 'messaged' to the president. In the third session of the same congress 644 measures were enacted into laws. In the 56th congress 1962 measures were passed; in the 57th 2781, in the 58th 4041, in the 59th 6940, and in the 60th, the congress which ended on March 4, the number of bills enacted into law reached the great total of 9711."

Col. Palmer predicted that the number of measures passed by the present congress will exceed that of any preceding term.

## "SWEETHEARTS"

### PRETTY PLAY GIVEN IN COLONIAL HALL

"Sweethearts," a pretty little 2-act piece, was given by amateurs in aid of the Lowell Art association in Colonial hall, Saturday night. The piece was presented in a capable manner, the members of the cast portraying their respective characters with ease and excellence. Mr. Harold Nickerson played the part of "Spreadbrow." Miss Helen Stearns was also very well cast. Miss Harriet F. Spalding was in the minor role of the maid "Ruth." J. Newcomb Lake was the gardener, "Wilcox." Between the acts Antonio Andreoli, violinist, played several numbers. His accompanist was Miss Jeanette Gilmore.

## GRANITEVILLE

The members of the Westford school board held a meeting in the Sargent school Saturday, March 20, and organized for the year 1909 as follows:

Chairman, Albert R. Choate; secretary, Walter C. Wright; agent for text books and supplies, Walter C. Wright; medical inspector of schools, Dr. Cyril A. Blaney; committee on music and text books, Charles D. Prescott, Henry B. Read; committee on transportation, Charles O. Prescott chairman, Henry B. Read, Arthur E. Wilson, Albert R. Choate; assignment of schools, Charles O. Prescott, high, and Wm. E. Frost, schools; Arthur E. Wilson, Parkerville and high schools: Henry B. Read, high, William E. Frost and Stony Brook schools; John Spinner, Cameron school; Walter C. Wright, Nabnasset and Sargent schools; Albert R. Choate, Sargent school.

Miss Jantzen, a graduate of the Lowell Normal school, was appointed to take Miss Eva Pyne's place in the Cameron school in Forge Village, Miss Pyne having been granted a leave of absence for the spring term.

Miss Pratt of Milton was elected to teach in the Wm. E. Frost school.

John R. Healy was appointed to transport the children from North Westford to the Wm. E. Frost school in Westford Centre.

## U. S. GOVERNMENT

### PROVIDING AGAINST EXTINCTION OF COD AND LOBSTER

PORTLAND, Me., March 22.—To insure against the extinction of the cod and the lobster in the waters of Maine the national government is making unusual efforts this year in re-stocking. Millions of the tiny codgers are being collected daily by the fish commission steamer Gannett and deposited in the hatchery at Boothbay.

Since the government began to take an active part in the propagation of the cod the fishermen have been making better fares and the fish are now more plentiful than they have been for a great many years. Much credit for the present satisfactory condition is due the fishermen who are co-operating with the government in its work, realizing that it is of great benefit to them.

Although much of the Gannett's time is devoted to the interest of the cod the lobster is not being neglected. Plenty of seed lobsters are being secured and these are being treated in the same way as the cod eggs.

### THE WEST INDIES

The West Indies are not so well known as they should be. Most people have a very vague notion about them. An opportunity to learn much concerning the original source of "W. I. goods and groceries," as the old signs had it, will be afforded at the People's club lecture Wednesday evening by Capt. Charles Mason Fuller. It will be finely illustrated and free to all.

## WANTED

**CHILDREN WANTED** to board in country, third house on right past city line on Gorham st.

**FURNISHED ROOM** and board wanted by a young lady in private family on a quiet street, not far from station. Address D., Sun Office.

**TWO SMALL CHILDREN** wanted to care for by the week. Address Mrs. Williams, R. F. D., No 2, Lowell, Mass.

## SPECIAL NOTICES

**SIX WEEKS' INSTRUCTION** in salesmanship and position as traveling salesman with a reliable firm secured. Write for our book, "How to Succeed as a Salesman." Bradstreet System, Rochester, N. Y.

**ANOTHER CHANCE** to get a tremendous bargain in an upright piano. Call tomorrow without fail. W. F. Trumbell, 101 Westford st.

**CALL AT 101 WESTFORD ST.** and see the greatest bargain in an upright piano ever offered in the history of the world.

**BOARD and ROOMS**, steam heated, newly furnished. Table board. Mrs. A. Brennan, 10 Tyler st.

**IF RUPTURED** Finny's Improved Support holds rupture. 6 Goward's court. 226 Appleton st, Lowell, Mass.

**SURGICAL INSTRUMENTS**—Razors, scissors and knives sharpened in first class shape, at Harry Gonzales, 125 Gorham st. Tel. 952-2.

**THE SUN IN BOSTON**—The Sun is on sale every day at both news-stands of the Union station in Boston. Don't forget this when taking your train for Lowell.

# MR. ROOSEVELT

## Will Start for Africa Tomorrow

NEW YORK, March 22.—Accompanied by two of his children, Miss Ethel and Kermit, ex-President Roosevelt arrived here this forenoon from Oyster bay and began a round of visits of a social and business nature. A visit to the children's nurse, Mrs. Ledwith on East Thirty-Second street was Mr. Roosevelt's first move. He made the trip with his brother-in-law, Douglas Robinson who had met him at the Long Island ferry in the Robinson auto. Mr. Roosevelt's morning program included a visit to the editorial offices of the outlook and one to Douglas Robinson's offices down town where some personal business matters claimed his attention. Following his trip to Hoboken to inspect his quarters on the steamer Hamburg on which he sails tomorrow, Mr. Roosevelt planned to lunch with his sisters, Mrs. Douglas Robinson and Mrs. W. S. Cowles at the Robinson home.

# A NEW ORDER

## In the Making of the Appropriations

WASHINGTON, March 22.—There will be a new order in the making of appropriations in the present congress if the purpose of several senators is realized after congress assembles in the first regular session next December.

These senators are looking forward to some plan by which congress may be fully informed concerning the expenditure of government money which it is declared is now known only in a general way.

It is understood by many members of the senate that the methods of auditing accounts in some of the departments is one that permits the approval of vouchers for expenditures that are not actually made, but which stand for items of expense that would not so readily meet popular approval if plainly named. There will be an effort to reduce the appropriations for vague purposes and to confine them as far as possible to specific purposes and then to overhaul the accounting systems of the departments so that congress will have greater access to the purposes for which the money has been spent. It is said that the process of "short circuiting" congress in the expenditure of appropriations which was referred to in the debates of the last session by Mr. Hemenway has been carried on extensively in several departments. Just what plan will be adopted to allow congress to follow appropriations until the expenditure has not been determined, but several senators are now giving a great deal of thought to the solution of what they regard as an important problem in relation to the fiscal affairs of the government.

### RED CROSS REPRESENTATIVE

ROME, March 22.—Ernest Bicknell of Chicago, national director of the American Red Cross society, has returned to Rome from a three weeks' sojourn in the earthquake district of southern Italy where he has been studying the system followed to bring relief to the sufferers from the disaster. He has made important observations and interesting comparisons which would be of practical use in future emergencies.

## LEGAL NOTICES

Under authority of Section 10, Chapter 590, of the Acts of 1908, I, James W. Pyne, of Westford, Mass., do hereby give notice that I have made written application to the Lowell Institution for Savings, Lowell, Mass., for a duplicate deposit book of Account No. 83608, standing in the name of James W. Pyne, and which said deposit book is lost or destroyed.

(Signed), JAMES W. PYNE.

COMMONWEALTH OF MASSACHUSETTS. Middlesex, ss. Probate Court.

To the heirs-at-law, next of kin, creditors, and all other persons interested in the estate of Ella B. Whitman, late of Lowell, in said County, deceased, intestate.

Whereas a petition has been presented to said Court to grant a letter of administration on the estate of said deceased to Helen A. Carr, of Lowell, in said County, or to some other suitable person.

You are hereby cited to appear at a Probate Court to be held at Cambridge, in said County of Middlesex, on the twenty-fourth day of March, A. D. 1909, at nine o'clock in the forenoon, to show cause, if any you have, why the same should not be granted.

And the petitioner is hereby directed to give public notice thereof, by publishing this citation once in each week, for three successive weeks, in The Lowell Sun, a newspaper published in Lowell, the last publication to be one day at least before said Court.

Witness, Charles J. McIntire, Esquire, First Judge of said Court, this ninth day of March, in the year one thousand nine hundred and nine.

W. E. ROGERS, Register.

COMMONWEALTH OF MASSACHUSETTS. Middlesex, ss. Probate Court.

To the heirs-at-law, next of kin, and all other persons interested in the estate of John A. Baldwin, late of Chicago, in the County of Cook, and State of Illinois, deceased.

Whereas, a petition has been presented to said Court, by Catherine G. Parker, with certain papers purporting to be copies of the last will and testament of said deceased, and of the probate thereof in said State of Illinois, duly authenticated, representing that at the time of his death, said deceased had estate in said County of Middlesex, on which said will may operate, and praying that the copy of said will may be filed and recorded in the Registry of Probate of said County of Middlesex, and letters of administration with the will annexed thereon granted to her, the executrix therein named having deceased.

You are hereby cited to appear at a Probate Court, to be held at Cambridge, in said County of Middlesex, on the twenty-second day of April, A. D. 1909, at nine o'clock in the forenoon, to show cause, if any you have, why the same should not be granted.

And said petitioner is hereby directed to give public notice thereof, by publishing this citation once in each week, for three successive weeks, in The Lowell Sun, a newspaper published in Lowell, the first publication to be thirty days, at least, before said Court.

Witness, Charles J. McIntire, Esquire, First Judge of said Court, this thirteenth day of March, in the year one thousand nine hundred and nine.

W. E. ROGERS, Register.

COMMONWEALTH OF MASSACHUSETTS. Superior Court. Middlesex, ss.

To the Honorable the Justices of the Superior Court, next to be holden at Cambridge within and for the County of Middlesex,

Respectfully libels and represents Anna D. Weiman, of Lowell, in said County, that she was lawfully married to Herman G. Weiman, recently of Westford, in said County and Commonwealth, but now of parts unknown, at Lowell aforesaid, on the ninth day of October, A. D. 1901, and thereafterwards your libellant and the said Herman G. Weiman lived together as husband and wife in this commonwealth, to wit: at Boston, Lowell, Acton, and Westford, until about September 10, 1905; that your libellant has always been faithful to her marriage vows and obligations, but the said Herman G. Weiman, being wholly regardless of the same on or about November 25th, 1901, and at divers other days and times at said Boston, Lowell, Acton and Westford, was guilty of cruel and abusive treatment towards your libellant;

And your libellant further says that at Westford aforesaid, on or about the twentieth day of September, 1905, he utterly deserted her and has continued such desertion from that time to the date hereof, being more than three consecutive years next prior to the filing of this libel;

And your libellant further says that on or about the first day of September, 1905, at Westford aforesaid, the said Herman G. Weiman, being of sufficient ability, did grossly, wantonly and cruelly refuse and neglect, and ever since to the date hereof, has so refused and neglected to provide a suitable maintenance for her.

And your libellant further represents that there has been born of the said marriage two children who are both still living and whose names and respective dates of birth are as follows, to wit:

Murial R. Weiman, born August 1, 1902, and Geraldine P. Weiman, born December 27, 1904,—both of whom have been in the care and custody of your libellant ever since the desertion aforesaid.

Wherefore, your libellant prays that a divorce from the bonds of matrimony may be decreed between your libellant and the said Herman G. Weiman and that the care and custody of said minor children be given to your libellant during the pendency of this libel and afterwards.

Dated the tenth day of March A. D. 1909.

ANNA D. WEIMAN.

COMMONWEALTH OF MASSACHUSETTS. Middlesex, ss. Superior Court, March 11th, A. D. 1909.

Upon the libel aforesaid, it is ordered that the libellant notify the libellee to appear before our Justices of said Court, at Cambridge, in said County, on the first Monday of April next, by causing an attested copy of said libel and of the order thereon, to be published in The Lowell Sun, a newspaper published in Lowell, in the County of Middlesex, once a week, three weeks successively, the last publication to be fourteen days at least before the said last mentioned day, and that an attested copy of said libel and order thereon be sent by registered letter to the last known residence of the libellee, that he may then and there show cause, if any he have, why the prayer in said libel set forth should not be granted.

THEO. C. HURD, Clerk.

A true copy of the libel and of the order thereon.

Attest.

THEO. C. HURD, Clerk.

COMMONWEALTH OF MASSACHUSETTS. Middlesex, ss. Probate Court.

To all persons interested in the estate of Catherine Jones, late of Tewksbury, in said County, deceased:

Whereas, Daniel Marshall, the executor of the will of said deceased, has presented for allowance, the account of his administration upon the estate of said deceased:

You are hereby cited to appear at a Probate Court, to be held at Lowell, in said County, on the twentieth day of April, A. D. 1909, at nine o'clock in the forenoon, to show cause, if any you have, why the same should not be allowed.

And said executor is ordered to serve this citation by delivering a copy thereof to all persons interested in the estate fourteen days at least before said Court, or by publishing the same once in each week, for three successive weeks, in The Lowell Sun, a newspaper published in Lowell, the last publication to be one day at least before said Court, and by mailing, post-paid, a copy of this citation to all known persons interested in the estate seven days at least before said Court.

Witness, Charles J. McIntire, Esquire, First Judge of said Court, this eighteenth day of March in the year one thousand nine hundred and nine.

W. E. ROGERS, Register.

## HELP WANTED

**GIRL WANTED.** New England Steam Laundry, 20 Saunders st., opp. 886 Middlesex st.

**CARRIAGE PAINTERS** wanted. Apply Sawyer Carriage Co.

**A FEW GOOD TWISTERS** wanted. Apply Brookside Mills, Brookside, Mass.

**SALESGIRL WANTED** and makers on millinery. Head & Shaw, 169 Merrimack st.

**SAMPLE FREE** and plenty of printed matter to our agents; over 100 per cent. profit. New, patented unbreakable, sanitary, easy selling household utensil. Without care, attention, watering or wateling, bakes Boston baked beans perfectly; easily demonstrated, never fails. Protected territory. Insulated Dish Co., Box 667, Westbrook, Maine.

**GIRL OR WOMAN** wanted to do general housework and take care of baby. Good pay. Apply 115 Chelmsford st.

**TWO YOUNG MEN** with good references wanted at once. Salary $15 a week. See Mr. Aussiker, Waverly hotel.

**COOK WANTED** at 82 Willie st., at once.

**GOOD WOMAN WANTED** to care for children, must be temperate. Call after six, or Saturday afternoon, 112 Chelmsford st.

**OLD ESTABLISHED PAINT MFG. CORPORATION** can use good specialty traveling salesman in state of Massachusetts. Experience in paint business not necessary. Salary and expenses. The Eclipse Paint & Mfg. Co., Cleveland, Ohio.

**BUSHELMEN WANTED** at Mitchell's, the tailor, 21 Central st.

**SIX WEEKS' INSTRUCTION** in salesmanship and position as traveling salesman with a reliable firm secured. Write for our book "How to Succeed as a Salesman." Bradstreet System, Rochester, N. Y.

**ENGINEERS and FIREMEN**—Why not let us help you get that license? Individual instruction by first class practical engineers. Lowell Eng. School, Rooms 14-15 Runels Block.

**RAILWAY MAIL CLERKS** wanted. Salary $800 to $1400. No "lay offs." Examination for Lowell, May 15th. Common education sufficient. Candidates prepared free. Write immediately for full particulars. Franklin Institute, Dept. [illegible], Rochester, N. Y.

**TWISTERS WANTED**
—Apply—
MOORE SPINNING COMPANY
North Chelmsford, Mass.

## LOST AND FOUND

**BLACK AND WHITE HOUND** with tan on head, lost. Finder please notify John Wynn, 12 West [illegible] st., Nashua, N. H., and receive liberal reward.

**SMALL GUN METAL CHATELAINE WATCH** lost, initial [illegible] on outside, between Shaw Hosiery and depot, [illegible] Smith, Westford, or [illegible] Chelmsford [illegible] Reward [illegible].

**BOSTON TERRIER** found. Owner can have by [illegible] property and paying [illegible] ment at 245 Market st. [illegible] man.

**LADY'S GOLD WATCH** [illegible] day evening, March [illegible] at The Sun Office.

**LADY'S GOLD WATCH** lost Thursday morning, March 18, in vicinity of Dutton, Worthen and Merrimack sts. Return to 188 Worthen st., Clara Salanger.

**HOUND PUP** lost, seven months old, badly fly-bitten on forward legs and paws. Finder will be rewarded by John J. O'Connell, 1010 Central st. Telephone connection.

## REAL ESTATE FOR SALE

**LAND FOR SALE** at a great bargain, 14,227 feet of land on Livingston ave. Address Box 1093, City. Tel. 1170 or 2271-1.

**5-ROOM COTTAGE**, barn and carriage house, room for 300 hens, 50 fruit trees, 2½ acres good land, for sale. Near electrics, 5c fare. $1350. J. W. Brace, 267 Central st., room 27.

**WE HAVE ALL KINDS** of [illegible] [illegible], also few camps and camp lots anywhere you want them. J. W. [illegible], 267 Central st., room 27.

**COTTAGE HOUSE** on Chelmsford st., approximate to the new Washington school, 8 rooms, improvements that satisfy, for sale. Small amount down and remainder at 5 per cent. interest. An ideal investment. Why not? And be independent. Apply Mahoney, The Real Estate Man, 219 Central st.

**TWO TENEMENT HOUSE** situated centrally, in Centralville, with gas, electric light, never vacant, large piece of land, for sale. $200 or more down and remainder as rent. Invest today and don't regret tomorrow. Mahoney, The Real Estate Man, 219 Central st.

**SEVEN ROOM COTTAGE ON C ST.**, two large barns and carriage shed can be bought for small amount down, and the remainder at five per cent. Five tenement house near Tower's corner, can be bought less than $2,600, small amount down. Lodging house near city hall, 20 rooms, price $400. Small variety store near depot at $250. Mahoney, 219 Central st.

**22,200 SQ. FEET OF LAND** for sale, on Christian st. On the lot are eleven varieties of apples, on ten acres. A beautiful place for a home. Call and see me, John Keefe, 247 Tent' street.

**HOUSE OF 9 ROOMS** and [illegible] acre of land, for sale. Address Box 255, Chelmsford Centre.

**EIGHT TENEMENT BLOCK** for sale, all rented. Income $756 year. Is good near depot. Aged owner will take $[illegible] down. Two-family house near Ennell st. Gas, bath, open plumbing, hardwood floors. Large lot of land. Take $200 down. Linus, 26 Prescott st.

**SPRING BARGAINS**—70 acres, dwelling, barns, running water, fruit, wood, implements, cars 15 minutes, low price, easy terms. Tenement block, everything O. K., will pay over 24 per cent. net on $500 invested. Dandy Belvidere cottage, only $1350 easy terms. Some fine trades in two tenements, Belvidere, Centralville and all parts of city. Few more nice places with gardens and poultry accommodations. M. J. Sharkey, Insurance and Real Estate, 22 Central st., room 23. Call Saturday or Monday evenings, or telephone.

**COTTAGE HOUSE** on Chelmsford st., approximate to the new Washington school, 8 rooms, improvements that satisfy, for sale. Small amount down and remainder at 5 per cent. interest. An ideal investment. Why not? And be independent. Apply 148 Ennell st. Telephone 2265-13 or 2127-1. If one is working use the other.

**TWO TENEMENT HOUSE** situated centrally, in Centralville, with gas, electric light, never vacant, large piece of land, for sale. $200 or more down and remainder as rent. Invest today and don't regret tomorrow. Apply 148 Ennell st. Telephone 2265-13 or 2127-1.

**AN INVESTMENT PROPERTY** paying a big percentage on Arch st. for sale. Excellent corner lot and always rented. It will pay you to investigate this property. The price will be right. Eugene G. Russell, 407 Middlesex st., near depot.

**17 ROOM HOUSE** near Dodge st. for sale. 3500 feet of land. A good property in a good location. Rents for $360 a year. Will sell for $4100. Eugene G. Russell, 407 Middlesex st., near depot.

**8 ROOM HOUSE** with bath and furnace heat, near the court house, for sale. Could be made into investment property if desired. Will sell for $4500. Eugene G. Russell, 407 Middlesex st., near depot.

**10 ROOM HOUSE** in Belvidere for sale. Bath and steam heat. Fireplace, set tubs, laundry. Excellent location. A substantially built residence. $5600. Eugene G. Russell, 407 Middlesex st., near depot.

## FOR SALE

Large building, rents for $2112. 6 stores, 10 tenements, 5 minutes' walk from postoffice, and land enough to accommodate the erection of two more buildings. Apply 148 Ennell street. Telephone.

## FOR SALE

In Chelmsford Centre, 50 acre farm, good set buildings, lot of wood and timber ..................... Price $3000

On the line of cars, 18 acre farm, good buildings ..................... Price $1300

Near Sixth st., 8-room house with all improvements, large barn and carriage house in good repair. Price $2500

Near Bridge st., good house and barn in fine repair ........ Price $1400

A nice place on Varnum ave., good location, fine repair, well worth the money.

On Highlands, near Westford st., good new 8-room house, steam heat and all modern improvements. Price $3500

**G. L. HUBBARD**
14 Central st. Telephone 2163

## FOR SALE

**GOOD PAYING BUSINESS** for sale. Must be sold, a first class express and job wagon outfit, doing a good business, comprising horse, wagon, sleigh, etc., only reason for selling, owner going west. Apply Sun Office.

**12 GOOD SECOND HAND HORSES** for sale, drivers, workers and general purpose horses. Every horse guaranteed as represented. Rear 56 Franklin st.

**ELECTRIC RUNABOUT** for sale. Doctor or lady, chance to secure a Waverly electric runabout in fine condition, has run 2000 miles $750. Write Runabout, Sun Office.

**SQUARE PIANO** for sale cheap at 12 Keene st. Bargain for one who calls early.

**THREE SECOND HAND SAFES** for sale at C. N. Rice's, 30 Gorham st.

**CANARY BIRDS**, males and females, for sale at 102 Cross st.

**KITCHEN RANGE** for sale, hot water front, cheap. Apply 62 Canton st. Call Saturday, Sunday, or evenings.

**LIGHT GROCERY**, fruit, tobacco and cigar store for sale, [illegible] with store, rent $5. Price $[illegible]. J. W. Brace, 267 Central st., room 27.

**CEMENT HOLLOW BUILDING BLOCK**—Brick, [illegible] cash or payments. [illegible] damp-proof. White [illegible] Francis Marby Co., [illegible] Mo.

**A LOT OF SECOND HAND DOORS**, windows and lumber for sale [illegible] at the corner of Salem and [illegible].

**SECOND HAND FURNITURE** of all kinds, anything you have to sell we will buy and pay more than any other dealer. Send postal and we will call. [illegible] Middlesex st.

## MISCELLANEOUS

**DRINK GLORIA** for [illegible] everywhere.

**LIMBURG**, chimney expert, chimneys swept and repaired. Residence [illegible] Bridge st. Tel. 948.

**MOTHERS**—Bent's Destroyer kills lice on children, and all insects; cures dandruff and itching scalp; prevents falling hair. Harmless. 25c only at Falls & Burkinshaw's, 418 Middlesex st.

**LAWN MOWERS SHARPENED**, badges and door plates made to order at Harry Gonzales, 125 Gorham st. Tel. 952-2.

## TO LET

**STEAM HEATED SIDE ROOMS** to let cheap, $1.25 and $1.50 per week. Apply 13 Hurd st.

**TENEMENT OF SEVEN ROOMS** to let. Bath, pantry, and set tubs and heat furnished. Five minutes' walk from Merrimack sq. Inquire at 133 Stackpole st.

**FLATS OF 5 ROOMS** to let in Belvidere, ten minutes' walk from Merrimack sq. with bath room, set tubs, and modern improvements, newly repaired throughout. Apply to Henry Miller & Son, 2 Wyman's Exchange.

**HOUSE OF SEVEN ROOMS**, in Highlands, to let, bath, set tubs, steam heat, and electrics. Also good six and seven room tenements. Address Mrs. J. C. [illegible], 1235 Middlesex st. Tel. 559.

**MODERN FLAT** in new house at cor. [illegible] and Central sts. to let. Hot [illegible] and water, open plumbing, set [illegible]. All windows equipped [illegible]. Apply F. W. Barrows, [illegible].

**ROOM OF 1000 SQ. FT.** at Merrimack sq. to let for offices or light manufacturing. Address P. O. Box 971, Lowell.

**FURNISHED ROOMS** to let, also rooms suitable for light housekeeping. Apply 9 Stackpole st.

**OUR SPECIALTY** is providing clean, tidy tenements to respectable families, at moderate rent. Call and see us. T. H. Elliott, 64 Central st.

**PHOTOGRAPHIC STUDIO**, together with four-room tenement and bathroom, to let, at the cor. of West 6th and Lilley sts. with entrances on both streets, near St. Louis church. Low rent to right party. Apply to Frank A. Hamelin, Tailor, Cor. Cabot and Merrimack sts.

**NICE 7-ROOM TENEMENT** with bathroom and pantry, gas and electricity, situated at No. 290 West 6th st., cor. of Ennell, near St. Louis church. Apply to Frank A. Hamelin, Tailor, Cor. Cabot and Merrimack sts.

**3-ROOM TENEMENT** to let. Upstairs, gas, sunny and bright. Inquire 32 Franklin st.

**ROOMS TO LET**, newly renovated. Apply 126 Appleton st.

**SIX ROOM TENEMENT** at 33 Mead st. to let, all modern conveniences. Bath, pantry and set tubs. Inquire 31 in rear.

**NEW, UPSTAIRS, UP-TO-DATE FLAT**, steam heat, electric light, all separate, to let on Bridge st.; Boston cars pass the door, or 10 minutes' walk to square. Fine location. Apply Emond's blacksmith shop, Hampshire st.

**COTTAGE TO LET**, in the Oaklands, just completed. Has seven well spaced rooms, hardwood floors and all modern improvements. Is in excellent neighborhood and has ample yard room and shade trees. Inquire at 526 Rogers st.

**FURNISHED or UNFURNISHED** rooms to let for light housekeeping. Steam heat, electric light. 75 East Merrimack st.

**TWO TENEMENTS** to let, that can't help pleasing housekeepers who appreciate cleanest, tastiest possible conditions, 4 rooms, good cellar, pleasant neighbors and fair treatment. Geo. E. Brown, 75 Chestnut st., Belvidere.

**TENEMENT OF 7 ROOMS** in a two-tenement house in a fine residential section of the Highlands, sunny and pleasant, to let. ½ minute to electrics. Bath. $16 a mo. Eugene G. Russell, 407 Middlesex st., near depot.

**5-ROOM TENEMENT**, clean, sunny, to let, right on Chelmsford st. Every room just been painted and papered. Gas, sewer and water, $10 a month. Eugene G. Russell, 407 Middlesex st., near depot.

**UPPER STORY** of a large building on Middlesex st. to let. Excellent place for a carpenter, or carriage shop, or for a painter. $8 a mo. Eugene G. Russell, 407 Middlesex st., near depot.

**AN EXCELLENT WARM BARN** with several stalls and yard room on Grove st. to let. Eugene G. Russell, 407 Middlesex st., near depot.

**NICE TENEMENT** on Stackpole st. to let; also nice tenement on George st., in Navy Yard, on Lakeview ave., also cottage on Fifth st. Inquire of John McMenamin, 212 Merrimack st.

**NEARLY NEW APARTMENTS** of 5 rooms, pantry, bath, hot water, set tubs, shed, open plumbing, to let, rent reasonable, on Grand st. Apply 237 Middlesex st. Tel. 1379-2.

## MONEY TO LOAN

**NOTES OF SALARIED PEOPLE** and others bought without security, easy payments. Offices in 65 principal cities. Don't be deceived by misleading advertisements, investigate actual terms of others, then save money by trading here. D. H. Tolman, Room 48, 45 Merrimack st.

**One Per Cent.**
Loans Per Month with or without security;
salaried people, merchants, boarding house keepers and others. Will lend you any reasonable amount of money at 1 per cent. per month. No borrower should pay more. Loans made on furniture, pianos, etc. on short notice. COMMISSIONS PAID. All business strictly confidential.
**Merrimack Loan Co**
ROOM 3, 51 MERRIMACK ST.
Hours: 8 a. m. to 6 p. m.; Monday and Saturday until 9 p. m.

**LOANS**
Negotiated Privately
**$10 and Upwards**
Loans can be obtained through us cheaper and more quickly than of any firm in the city.
$ OUR EASY PLAN $
Enables one to pay without inconvenience. You pay for only the actual time you have the money, and you can make it any time short or long, to suit yourself.
Call, write or phone 2434. Information free. Open from 8 a. m. to 6 p. m. Monday, Friday and Saturday, 9 p. m.
**AMERICAN LOAN CO.**
AGENTS
45 Merrimack st., Room 10, Hildreth Building

**Back at the Old Stand**
140 Central Street.
SPAULDING SISTERS' CAFE
They who feed you right.

If you want help at home or in your business, try The Sun "Want" column.

# 1000 EMPLOYES

## Returned to Work in Paris Today

PARIS, March 22.—In spite of minor delays the adjustment of the strike of the French telegraphers and postmen, that has disorganized the business life of France for a week or more, is considered virtually in sight. Fully one thousand employes returned to work today.

A meeting, attended by 5000 strikers, was held today, and it was decided that the recommendations of the strike committee in the matter of a settlement constituted a surrender to the government because the resignation of M. Simyan, under secretary of posts and telegraphs, has not been secured. Consequently, another committee was appointed to see Mr. Clemenceau this afternoon.

It is the general opnion that the strikers will emerge victorious and that the government has saved its dignity in refusing to oust M. Simyan. This official, however, has been practically eliminated. He had no share in the recent negotiations and in the future Minister of Public Works Barthou will treat directly with deputations from the employes' associations. Furthermore, the government regards the whole affair as a wave of folly, and to wipe the indiscretions off the slate, in other words, to punish no one.

The newspapers of Paris are reviewing the strike movement as if it were over. The socialist papers claim a victory; the government organs are gratified at the end of an unfortunate misunderstanding, while the independent conservative press says the incident furnishes an eloquent lesson of the dangerous state of socialism which France is drifting into.

# FOR PRESIDENT

## CARNEGIE IS IN FAVOR OF ROOT

PITTSBURG, March 22.—Thomas H. Miller, a wealthy retired steel man, former partner of Andrew Carnegie, has just returned from his annual month's golf play with Mr. Carnegie in Florida, and yesterday said:

"Regarding the new tariff bill, I can say that Mr. Carnegie is most heartily in accord with it. President Roosevelt had a consultation with Mr. Carnegie before the latter published his now famous articles on changes in the tariff system, and, by the way, it is perhaps not commonly known that Mr. Carnegie held back that article of his until after the Taft election, so that he might not unduly influence the result."

When asked Mr. Carnegie's personal opinion of President Taft, Mr. Carnegie's side partner and golf partner, sprung the Root boom by answering:

"Mr. Carnegie thinks that Mr. Taft will prove to be a good, solid, common-sense president; but Mr. Carnegie's favorite is Elihu Root. Mr. Carnegie says: 'If I were to name the next president of the United States it would be Elihu Root. He is the ablest and most successful adjuster of difficulties that I have ever met in council.'"

# RETURNS SALARY

NEW YORK, Mar. 22.—Comptroller Metz had a new sensation yesterday, when he received a letter from Alderman Geo. A. Morrison of the 59th district, Brooklyn, refusing to accept his salary for last February. Morrison lives at 913 Sterling place. He sent back $116.66 because, he said, he did not earn it. He explains as follows in the letter to the comptroller:

"I called at the office of the city paymaster yesterday to notify him to return my February check to the city treasury, as I was absent from the city and did not render any direct service to the taxpayers for that month. He informed me that he did not have authority to return the check to the city treasury. Therefore, I enclose you my salary check for the month of February, drawn on the National City bank for $166.66, indorsed by me to the city of New York, and ask you to return it to the city treasury."

"I guess I'll put that in the conscience fund," said Metz.

## RHODE ISLAND CLAMS GONE

PAWTUCKET, R. I., March 22.—So rapid has been the disappearance of the far-famed Rhode Island clam within the last few years that the beds are now practically exhausted and the fishermen who have depended upon the clamming industry for a livelihood are in despair. Many of the fishermen hae gone out of the business altogether while others have turned their altention to clam beds outside the state, going even as far as Long Island sound in their motor-boats to gather in the harvest of the bivalves.

Only a few years ago it would have been like carying coal to Newcastle to ship clams to Pawtuxet, but now the Rhode Island markets are supplied by shipments from eastern Maine and Nova Scotia and the principal component of the famous Rhode Island clambake is eaten far from its native flat.

# NO TRACE YET

## Of the Missing "Billy" Whitla

AKRON, O., March 22.—A complete investigation today satisfied the police that the boy found at Cuyahoga Falls last night stopping at the Upson hotel was not "Billy" Whitla, but that he was Crawford Bowman, son of Harvey L. Bowman and that the man with him was his father both of Curwensville, Pa. They reached Cuyahoga Falls last night and registered as H. L. Bowman and Crawford Bowman. The night officers and Dr. F. D. Smith who was called by orders from the Whitla home at an early hour this morning after an examination felt satisfied that the boy was not "Billy" Whitla. Marshal Shoat, however, refused to allow them to leave until some one now on the way from Sharon should arrive and state positively whether it was the Whitla boy or not. Bowman says he is a justice of the peace and a deputy tax collector at Curwensville and the boy told about his school and said Mr. Bowman is his father.

The boy is eight years of age and has white hair and dark blue eyes, but outside of that there is not much resemblance to the missing Whitla boy.

## MANY RUMORS CIRCULATED

SHARON, Pa., March 22.—It was admitted today that the abductors of the Whitla boy have taken preliminary steps to give the boy back for the ransom of $10,000. The affair at Ashtabula, Ohio, Saturday night and early Sunday morning is believed to have been directed by the kidnappers for the only reason of discovering whether Mr. Whitla is sincere in his intention to pay the money.

It was also anticipated today that the kidnappers would communicate with Mr. Whitla in the near future for the purpose of getting the $10,000. The attitude of Mr. Whitla in secretly depositing the ransom at Ashtabula is an evidence that all he wants is the child and that the abductors need not fear prosecution from him.

Today rumors of every description were in circulation. In fact reports were so numerous and came from such a wide territory that it was difficult to obtain any definite idea of what developments were new in the case.

The abductors were said to be in the vicinity of Warren, Ohio, Cleveland, Ashtabula, Greenville, Pa., Pittsburg, Buffalo and a half dozen small towns surrounding this city.

It was apparent that a majority of the many officers now working on the case were searching an exclusive portion of the country hereabouts and that there was no cooperation as to anyone point.

# MISSING GIRL

## MYSTERY SURROUNDS MOTIVE FOR ADVERTISING

LOS ANGELES, March 22.—Mystery surrounds the motive for the following personal advertisement in a newspaper:

"Would like to communicate with people who had girl by the name of Pearl, a child stolen in Chicago 18 years ago. Address P. O. box 441."

Gilbert Woodill of this city admits that he inserted the advertisement, but he refused to give any information concerning the search he has instituted, saying he is bound to maintain silence concerning the matter.

"The only thing I can say is that there was a girl lost 18 years ago by the name of Pearl," he said. "Should we accomplish anything by advertising, there will be an interesting story. But until such time I am bound to secrecy."

Young Woodill surprised his friends last summer by marrying Miss Edith Thompson of New York after a brief courtship. She was a ward of Lyman J. Gage and is said to have possessed a fortune.

# SON HELD

## IN CONNECTION WITH DEATH OF FATHER

BRATTLEBORO, Vt., March 22.—A slight perforation in the small intestine which caused peritonitis, was responsible for the death yesterday of Maksym Masivoski, an employe at the Brattleboro retreat, according to Dr. E. H. Stone of Burlington, who performed an autopsy on Masivoski's body today. Such an intestinal perforation might be caused by any one of a number of poisons, but whether it was the result of poison Dr. Stone could not say. A careful chemical examination of the vital organs will be necessary before this point can be decided.

Masivoski's son George is detained by the local police pending a further investigation of the father's death.

## COTTON FUTURES

NEW YORK, March 22.—Cotton futures opened steady. March, 9.31; April, —; May, 9.25; June, —; July, 9.16; Aug., —; Sept. —; October, 9.10; November, —; December, 9.07; Jan., 9.05-'06.

**CITY OF LOWELL**

No. 1A. March 22, 1909.
Notice is hereby given under Chapter 100 of the Revised Laws, that Louis P. Turcotte, Marceline Turcotte, L. P. Turcotte & Co., have applied for a license to sell intoxicating liquors, of the first class as (Common Victuallers) at Nos. 141, 145, 147 Worthen st., 1 Worthen ave. and bulkhead on Worthen ave., in two rooms on first floor, five rooms on second floor and cellar.
By order of the Board of Police,
JOHN J. FLAHERTY, Jr., Clerk.

**CITY OF LOWELL**

No. 1B. March 22, 1909.
Notice is hereby given under Chapter 100 of the Revised Laws, that Louis P. Turcotte, Marceline Turcotte, L. P. Turcotte & Co., have applied for a license to sell intoxicating liquors, of the fourth class as (Retail Dealers) at Nos. 141, 145, 147 Worthen st., 1 Worthen ave. and bulkhead on Worthen ave., in two rooms on first floor, five rooms on second floor and cellar.
By order of the Board of Police,
JOHN J. FLAHERTY, Jr., Clerk.

**CITY OF LOWELL**

No. 2A. March 22, 1909.
Notice is hereby given under Chapter 100 of the Revised Laws, that Frank Brady, Alice E. Brady, Frank Brady & Co., have applied for a license to sell intoxicating liquors, of the first class as (Common Victuallers) at No. 219 Dutton st. and bulkhead on back street, in four rooms on first floor and cellar.
By order of the Board of Police,
JOHN J. FLAHERTY, Jr., Clerk.

**CITY OF LOWELL**

No. 2B. March 22, 1909.
Notice is hereby given under Chapter 100 of the Revised Laws, that Frank Brady, Alice E. Brady, Frank Brady & Co., have applied for a license to sell intoxicating liquors, of the fourth class as (Retail Dealers) at No. 219 Dutton st. and bulkhead on back street, in four rooms on first floor and cellar.
By order of the Board of Police,
JOHN J. FLAHERTY, Jr., Clerk.

**CITY OF LOWELL**

No. 3A. March 22, 1909.
Notice is hereby given under Chapter 100 of the Revised Laws, that Eugene A. Shea, Teresa M. Shea, E. A. Shea & Co., have applied for a license to sell intoxicating liquors, of the first class as (Common Victuallers) at Nos. 599-601 Broadway and bulkhead in rear of said 599-601 Broadway, in one room on first floor and cellar.
By order of the Board of Police,
JOHN J. FLAHERTY, Jr., Clerk.

**CITY OF LOWELL**

No. 3B. March 22, 1909.
Notice is hereby given under Chapter 100 of the Revised Laws, that Eugene A. Shea, Teresa M. Shea, E. A. Shea & Co., have applied for a license to sell intoxicating liquors, of the fourth class as (Retail Dealers) at Nos. 599-601 Broadway and bulkhead in rear of said 599-601 Broadway, in one room on first floor and cellar.
By order of the Board of Police,
JOHN J. FLAHERTY, Jr., Clerk.

**CITY OF LOWELL**

No. 4A. March 22, 1909.
Notice is hereby given under Chapter 100 of the Revised Laws, that Daniel F. Sullivan, Michael F. Conroy, Daniel F. Sullivan & Co., have applied for a license to sell intoxicating liquors, of the first class as (Common Victuallers) at Nos. 2-4 Andrews st. and bulkhead on Andrews street, in four rooms on first floor and cellar.
By order of the Board of Police,
JOHN J. FLAHERTY, Jr., Clerk.

**CITY OF LOWELL**

No. 4B. March 22, 1909.
Notice is hereby given under Chapter 100 of the Revised Laws, that Daniel F. Sullivan, Michael F. Conroy, Daniel F. Sullivan & Co., have applied for a license to sell intoxicating liquors, of the fourth class as (Retail Dealers) at Nos 2-4 Andrews st. and bulkhead on Andrews street, in four rooms on first floor and cellar.
By order of the Board of Police,
JOHN J. FLAHERTY, Jr., Clerk.

**CITY OF LOWELL**

No. 5 W. D. March 22, 1909.
Notice is hereby given under Chapter 100 of the Revised Laws, that George C. Dempsey, Patrick Keyes, P. Dempsey & Co., have applied for a license to sell intoxicating liquors, of the fourth class as (Wholesale Dealers) at Nos. 381-383 Market st., 1 Maiden Lane, bulkhead on Maiden Lane, and 1 Maiden Lane ave., in eight rooms on each of four floors and cellars.
By order of the Board of Police,
JOHN J. FLAHERTY, Jr., Clerk.

**CITY OF LOWELL**

No. 6A. March 22, 1909.
Notice is hereby given under Chapter 100 of the Revised Laws, that James J. Harrington, Mary A. Callahan, John H. Callahan & Co., have applied for a license to sell intoxicating liquors, of the first class as (Common Victuallers) at Nos. 405 Lawrence, 53-57 Abbott sts., and bulkhead on said Abbott street, in four rooms on street floor and cellars.
By order of the Board of Police,
JOHN J. FLAHERTY, Jr., Clerk.

**CITY OF LOWELL**

No. 6B. March 22, 1909.
Notice is hereby given under Chapter 100 of the Revised Laws, that James J. Harrington, Mary A. Callahan, John H. Callahan & Co., have applied for a license to sell intoxicating liquors, of the fourth class as (Retail Dealers) at Nos. 405 Lawrence, 53-57 Abbott sts., and bulkhead on said Abbott street, in four rooms on street floor and cellars.
By order of the Board of Police,
JOHN J. FLAHERTY, Jr., Clerk.

**CITY OF LOWELL**

No. 7A. March 22, 1909.
Notice is hereby given under Chapter 100 of the Revised Laws, that Joseph M. Clark, Mary A. Clark, J. H. Clark Co., have applied for a license to sell intoxicating liquors, of the first class as (Common Victuallers) at Nos. 168 Middlesex, 6-10-16 South sts., and bulkhead on South street, in three rooms on first floor and cellar.
By order of the Board of Police,
JOHN J. FLAHERTY, Jr., Clerk.

**CITY OF LOWELL**

No. 7B. March 22, 1909.
Notice is hereby given under Chapter 100 of the Revised Laws, that Joseph M. Clark, Mary A. Clark, J. H. Clark Co., have applied for a license to sell intoxicating liquors of the fourth class as (Retail Dealers) at Nos. 168 Middlesex, 6-10-16 South sts., and bulkhead on South street, in three rooms on first floor and cellar.
By order of the Board of Police,
JOHN J. FLAHERTY, Jr., Clerk.

**CITY OF LOWELL**

No. 8A. March 22, 1909.
Notice is hereby given under Chapter 100 of the Revised Laws, that Martin Moran, Ellen G. Moran, Martin Moran & Co., have applied for a license to sell intoxicating liquors, of the first class as (Common Victuallers) at Nos. 9 and 15 Salem st. and bulkhead in passageway between the property of said Mary Quinn, in six rooms on first floor and cellar.
By order of the Board of Police,
JOHN J. FLAHERTY, Jr., Clerk.

**CITY OF LOWELL**

No. 8B. March 22, 1909.
Notice is hereby given under Chapter 100 of the Revised Laws, that Martin Moran, Ellen G. Moran, Martin Moran & Co., have applied for a license to sell intoxicating liquors, of the fourth class as (Retail Dealers) at Nos. 9 and 15 Salem st. and bulkhead in passageway between the property of said Mary Quinn, in six rooms on first floor and cellar.
By order of the Board of Police,
JOHN J. FLAHERTY, Jr., Clerk.

**CITY OF LOWELL**

No. 9A. March 22, 1909.
Notice is hereby given under Chapter 100 of the Revised Laws, that Frederick J. Timmons has applied for a license to sell intoxicating liquors, of the first class as (Common Victualler) at Nos. 590-592 Middlesex st. and bulkhead on West Court, in five rooms on first floor and cellar.
By order of the Board of Police,
JOHN J. FLAHERTY, Jr., Clerk.

**CITY OF LOWELL**

No. 9B. March 22, 1909.
Notice is hereby given under Chapter 100 of the Revised Laws, that Frederick J. Timmons has applied for a license to sell intoxicating liquors, of the fourth class as (Retail Dealer) at Nos. 590-592 Middlesex st. and bulkhead on West Court, in five rooms on first floor and cellar.
By order of the Board of Police,
JOHN J. FLAHERTY, Jr., Clerk.

**CITY OF LOWELL**

No. 10A. March 22, 1909.
Notice is hereby given under Chapter 100 of the Revised Laws, that James J. Kennedy has applied for a license to sell intoxicating liquors, of the first class as (Common Victualler) at Nos. 212-214 Broadway and bulkhead on Broadway, in four rooms on first floor and cellar.
By order of the Board of Police,
JOHN J. FLAHERTY, Jr., Clerk.

**CITY OF LOWELL**

No. 10B. March 22, 1909.
Notice is hereby given under Chapter 100 of the Revised Laws, that James J. Kennedy has applied for a license to sell intoxicating liquors, of the fourth class as (Retail Dealer) at Nos. 212-214 Broadway and bulkhead on Broadway, in four rooms on first floor and cellar.
By order of the Board of Police,
JOHN J. FLAHERTY, Jr., Clerk.

**CITY OF LOWELL**

No. 11A. March 22, 1909.
Notice is hereby given under Chapter 100 of the Revised Laws, that John Donohoe has applied for a license to sell intoxicating liquors, of the first class as (Common Victualler) at Nos. 45 Moody and 94 Worthen sts., bulkhead in yard off Worthen st., and unnumbered door in yard off Worthen st., in six rooms on first floor and basement.
By order of the Board of Police,
JOHN J. FLAHERTY, Jr., Clerk.

**CITY OF LOWELL**

No. 11B. March 22, 1909.
Notice is hereby given under Chapter 100 of the Revised Laws, that John Donohoe has applied for a license to sell intoxicating liquors of the fourth class as (Retail Dealer) at Nos. 45 Moody and 94 Worthen sts., bulkhead in yard off Worthen st., and unnumbered door in yard off Worthen st., in six rooms on first floor and basement.
By order of the Board of Police,
JOHN J. FLAHERTY, Jr., Clerk.

**CITY OF LOWELL**

No. 12A. March 22, 1909.
Notice is hereby given under Chapter 100 of the Revised Laws, that Patrick Kelley, Thomas F. Kelley, P. Kelley & Co., have applied for a license to sell intoxicating liquors of the first class as (Common Victuallers) at Nos. 19, 25 and 27 Davidson st. and bulkhead in rear of 27 Davidson street, in four rooms on first floor and two basements.
By order of the Board of Police,
JOHN J. FLAHERTY, Jr., Clerk.

**CITY OF LOWELL**

No. 12B. March 22, 1909.
Notice is hereby given under Chapter 100 of the Revised Laws, that Patrick Kelley, Thomas F. Kelley, P. Kelley & Co., have applied for a license to sell intoxicating liquors, of the fourth class as (Retail Dealers) at Nos. 19, 25 and 27 Davidson st. and bulkhead in rear of 27 Davidson street, in four rooms on first floor and two basements.
By order of the Board of Police,
JOHN J. FLAHERTY, Jr., Clerk.

**CITY OF LOWELL**

No. 13A. March 22, 1909.
Notice is hereby given under Chapter 100 of the Revised Laws, that John J. Mahoney, Catherine M. Mahoney, John J. Mahoney & Co., have applied for a license to sell intoxicating liquors, of the first class as (Common Victuallers) at No. 590 Merrimack st. and bulkhead on Merrimack street, in four rooms on first floor and cellar.
By order of the Board of Police,
JOHN J. FLAHERTY, Jr., Clerk.

**CITY OF LOWELL**

No. 13B. March 22, 1909.
Notice is hereby given under Chapter 100 of the Revised Laws, that John J. Mahoney, Catherine M. Mahoney, John J. Mahoney & Co., have applied for a license to sell intoxicating liquors, of the fourth class as (Retail Dealers) at No. 590 Merrimack st. and bulkhead on Merrimack street, in four rooms on first floor and cellar.
By order of the Board of Police,
JOHN J. FLAHERTY, Jr., Clerk.

**CITY OF LOWELL**

No. 14A. March 22, 1909.
Notice is hereby given under Chapter 100 of the Revised Laws, that Timothy F. Donahoe, Dennis J. Donahoe, T. F. Donahoe & Co., have applied for a license to sell intoxicating liquors, of the first class as (Common Victuallers) at Nos. 447-449 Central and I Union streets, and bulkhead on Union street, in three rooms on first floor and cellar.
By order of the Board of Police,
JOHN J. FLAHERTY, Jr., Clerk.

**CITY OF LOWELL**

No. 14B. March 22, 1909.
Notice is hereby given under Chapter 100 of the Revised Laws, that Timothy F. Donahoe, Dennis J. Donahoe, T. F. Donahoe & Co., have applied for a license to sell intoxicating liquors, of the fourth class as (Retail Dealers) at Nos. 447-449 Central and I Union streets, and bulkhead on Union street, in three rooms on first floor and cellar.
By order of the Board of Police,
JOHN J. FLAHERTY, Jr., Clerk.

**CITY OF LOWELL**

No. 15A. March 22, 1909.
Notice is hereby given under Chapter 100 of the Revised Laws, that James Calnin, Helena R. Calnin, James Calnin & Co., have applied for a license to sell intoxicating liquors, of the first class as (Common Victuallers) at Nos. 101-105-107 Lakeview ave., bulkhead on Calnin Court, and bulkhead in rear of said 101 Lakeview ave., in seven rooms on first floor, four rooms on second floor and cellars.
By order of the Board of Police,
JOHN J. FLAHERTY, Jr., Clerk.

**CITY OF LOWELL**

No. 15B. March 22, 1909.
Notice is hereby given under Chapter 100 of the Revised Laws, that James Calnin, Helena R. Calnin, James Calnin & Co., have applied for a license to sell intoxicating liquors, of the fourth class as (Retail Dealers) at Nos. 101-105-107 Lakeview ave., bulkhead on Calnin Court, and bulkhead in rear of said 101 Lakeview ave., in seven rooms on first floor, four rooms on second floor and cellars.
By order of the Board of Police,
JOHN J. FLAHERTY, Jr., Clerk.

**CITY OF LOWELL**

No. 16A. March 22, 1909.
Notice is hereby given under Chapter 100 of the Revised Laws, that Andrew L. Pendergast, John J. Pendergast, Andrew L. Pendergast & Co., have applied for a license to sell intoxicating liquors, of the first class as (Common Victuallers) at Nos. 11-13 Merrimack st. and unnumbered bulkhead on Pollard ave., in one room on first floor and two rooms in basement.
By order of the Board of Police,
JOHN J. FLAHERTY, Jr., Clerk.

**CITY OF LOWELL**

No. 16B. March 22, 1909.
Notice is hereby given under Chapter 100 of the Revised Laws, that Andrew L. Pendergast, John J. Pendergast, Andrew L. Pendergast & Co., have applied for a license to sell intoxicating liquors, of the fourth class as (Retail Dealers) at Nos. 11-13 Merrimack st. and unnumbered bulkhead on Pollard ave., in one room on first floor and two rooms in basement.
By order of the Board of Police,
JOHN J. FLAHERTY, Jr., Clerk.

**CITY OF LOWELL**

No. 17A. March 22, 1909.
Notice is hereby given under Chapter 100 of the Revised Laws, that Edward F. Brady has applied for a license to sell intoxicating liquors, of the first class as (Common Victualler) at Nos. 51 Fletcher, 510-512-514 Worthen sts., and bulkhead on Worthen st., in two rooms on first floor, one room on second floor and cellar.
By order of the Board of Police,
JOHN J. FLAHERTY, Jr., Clerk.

**CITY OF LOWELL**

No. 17B. March 22, 1909.
Notice is hereby given under Chapter 100 of the Revised Laws, that Edward F. Brady has applied for a license to sell intoxicating liquors, of the fourth class as (Retail Dealer) at Nos. 51 Fletcher, 510-512-514 Worthen sts., and bulkhead on Worthen st., in two rooms on first floor, one room on second floor and cellar.
By order of the Board of Police,
JOHN J. FLAHERTY, Jr., Clerk.

**CITY OF LOWELL**

No. 18A. March 22, 1909.
Notice is hereby given under Chapter 100 of the Revised Laws, that John H. Burke has applied for a license to sell intoxicating liquors, of the first class as (Common Victualler) at Nos. 28-30 Coburn st. and bulkhead in rear, in four rooms on first floor, one room on second floor and cellar.
By order of the Board of Police,
JOHN J. FLAHERTY, Jr., Clerk.

**CITY OF LOWELL**

No. 18B. March 22, 1909.
Notice is hereby given under Chapter 100 of the Revised Laws, that John H. Burke has applied for a license to sell intoxicating liquors, of the fourth class as (Retail Dealer) at Nos. 28-30 Coburn st. and bulkhead in rear, in four rooms on first floor, one room on second floor and cellar.
By order of the Board of Police,
JOHN J. FLAHERTY, Jr., Clerk.

**CITY OF LOWELL**

No. 19A. March 22, 1909.
Notice is hereby given under Chapter 100 of the Revised Laws, that Anthony Robinson, Thomas R. Fahey, A. Robinson & Co., have applied for a license to sell intoxicating liquors, of the first class as (Common Victuallers) at Nos. 188½-190-192 Church st. and bulkhead in passageway leading from Church st., in three rooms on first floor and cellar.
By order of the Board of Police,
JOHN J. FLAHERTY, Jr., Clerk.

**CITY OF LOWELL**

No. 19B. March 22, 1909
Notice is hereby given under Chapter 100 of the Revised Laws, that Anthony Robinson, Thomas R. Fahey, A. Robinson & Co., have applied for a license to sell intoxicating liquors, of the fourth class as (Retail Dealers) at Nos. 188½-190-192 Church st. and bulkhead in passageway leading from Church st., in three rooms on first floor and cellar.
By order of the Board of Police,
JOHN J. FLAHERTY, Jr., Clerk.

**CITY OF LOWELL**

No. 20A. March 22, 1909.
Notice is hereby given under Chapter 100 of the Revised Laws, that John H. Douglass, Mary E. Douglass, John H. Douglass & Co., have applied for a license to sell intoxicating liquors, of the first class as (Common Victuallers) at Nos. 118 South and 53 Summer sts. and bulkhead in passageway leading from South st., in four rooms on first floor and cellar.
By order of the Board of Police,
JOHN J. FLAHERTY, Jr., Clerk.

**CITY OF LOWELL**

No. 20B. March 22, 1909.
Notice is hereby given under Chapter 100 of the Revised Laws, that John H. Douglass, Mary E. Douglass, John H. Douglass & Co., have applied for a license to sell intoxicating liquors, of the fourth class as (Retail Dealers) at Nos. 118 South and 53 Summer sts. and bulkhead in passageway leading from South st., in four rooms on first floor and cellar.
By order of the Board of Police,
JOHN J. FLAHERTY, Jr., Clerk.

**CITY OF LOWELL**

No. 21A. March 22, 1909.
Notice is hereby given under Chapter 100 of the Revised Laws, that Edward Murphy, Florence J. Murphy, Edward Murphy & Co., have applied for a license to sell intoxicating liquors, of the first class as (Common Victuallers) at Nos. 331 Broadway, 314 and 316 Fletcher st., and bulkhead in passageway leading from Broadway in three rooms on first floor and cellar.
By order of the Board of Police,
JOHN J. FLAHERTY, Jr., Clerk.

**CITY OF LOWELL**

No. 21B. March 22, 1909.
Notice is hereby given under Chapter 100 of the Revised Laws, that Edward Murphy, Florence J. Murphy, Edward Murphy & Co., have applied for a license to sell intoxicating liquors, of the fourth class as (Retail Dealers) at Nos. 331 Broadway, 314 and 316 Fletcher st., and bulkhead in passageway leading from Broadway in three rooms on first floor and cellar.
By order of the Board of Police,
JOHN J. FLAHERTY, Jr., Clerk.

**CITY OF LOWELL**

No. 22A. March 22, 1909.
Notice is hereby given under Chapter 100 of the Revised Laws, that John Warburton has applied for a license to sell intoxicating liquors, of the first class as (Common Victualler) at No. 525 Merrimack st. and bulkhead in rear of said 525 Merrimack st, in two rooms on first floor and two cellars.
By order of the Board of Police,
JOHN J. FLAHERTY, Jr., Clerk.

**CITY OF LOWELL**

No. 22B. March 22, 1909.
Notice is hereby given under Chapter 100 of the Revised Laws, that John Warburton has applied for a license to sell intoxicating liquors, of the fourth class as (Retail Dealer) at No. 525 Merrimack st. and bulkhead in rear of said 525 Merrimack st, in two rooms on first floor and two cellars.
By order of the Board of Police,
JOHN J. FLAHERTY, Jr., Clerk.

**CITY OF LOWELL**

No. 23 A. March 22, 1909.
Notice is hereby given under Chapter 100 of the Revised Laws, that Hermidas Gervais, Victoria Gervais, Gervais & Co., have applied for a license to sell intoxicating liquors, of the first class as (Common Victuallers) at Nos. 26 and 36 Tremont st. and bulkhead on Tremont st., in four rooms on first floor and cellar.
By order of the Board of Police,
JOHN J. FLAHERTY, Jr., Clerk.

**CITY OF LOWELL**

No. 23B. March 22, 1909.
Notice is hereby given under Chapter 100 of the Revised Laws, that Hermidas Gervais, Victoria Gervais, Gervais & Co., have applied for a license to sell intoxicating liquors, of the fourth class as (Retail Dealers) at Nos. 26 and 36 Tremont st. and bulkhead on Tremont st., in four rooms on first floor and cellar.
By order of the Board of Police,
JOHN J. FLAHERTY, Jr., Clerk.

**CITY OF LOWELL**

No. 24A. March 22, 1909.
Notice is hereby given under Chapter 100 of the Revised Laws, that Patrick Donohoe, Nora Donohoe, P. Donohoe & Co., have applied for a license to sell intoxicating liquors, of the first class as (Common Victuallers) at Nos. 13 and 15 Adams st. and one unnumbered door on Hayden st., in three rooms on first floor and cellars.
By order of the Board of Police,
JOHN J. FLAHERTY, Jr., Clerk.

**CITY OF LOWELL**

No. 24B. March 22, 1909.
Notice is hereby given under Chapter 100 of the Revised Laws, that Patrick Donohoe, Nora Donohoe, P. Donohoe & Co., have applied for a license to sell intoxicating liquors, of the fourth class as (Retail Dealers) at Nos. 13 and 15 Adams st. and one unnumbered door on Hayden st., in three rooms on first floor and cellars.
By order of the Board of Police,
JOHN J. FLAHERTY, Jr., Clerk.

**CITY OF LOWELL**

No. 57A. March 22, 1909.
Notice is hereby given under Chapter 100 of the Revised Laws, that Anthony A. Conway, Ernest Lanoue, Conway & Co., have applied for a license to sell intoxicating liquors, of the first class as (Common Victuallers) at Nos. 961-966-972 Gorham st. and bulkhead in rear of said 966 Gorham st., in six rooms on first floor and cellar.
By order of the Board of Police,
JOHN J. FLAHERTY, Jr., Clerk.

**CITY OF LOWELL**

No. 57B. March 22, 1909.
Notice is hereby given under Chapter 100 of the Revised Laws, that Anthony A. Conway, Ernest Lanoue, Conway & Co., have applied for a license to sell intoxicating liquors, of the fourth class as (Retail Dealers) at Nos. 961-966-972 Gorham st. and bulkhead in rear of said 966 Gorham st., in six rooms on first floor and cellar.
By order of the Board of Police,
JOHN J. FLAHERTY, Jr., Clerk.

**CITY OF LOWELL**

No 62A. March 22, 1909.
Notice is hereby given under Chapter 100 of the Revised Laws, that Henry J. Keyes has applied for a license to sell intoxicating liquors of the first class as (Common Victualler) at Nos. 511-515 Market st. and bulkhead in rear of said 511 Market st. in four rooms on first floor and cellar.
By order of the Board of Police,
JOHN J. FLAHERTY, Jr., Clerk.

**CITY OF LOWELL**

No. 62B. March 22, 1909.
Notice is hereby given under Chapter 100 of the Revised Laws, that Henry J. Keyes has applied for a license to sell intoxicating liquors, of the fourth class as (Retail Dealer) at Nos. 511-515 Market st. and bulkhead in rear of said 511 Market st. in four rooms on first floor and cellar.
By order of the Board of Police,
JOHN J. FLAHERTY, Jr., Clerk.

**CITY OF LOWELL**

No. 65A. March 22, 1909.
Notice is hereby given under Chapter 100 of the Revised Laws, that Frederick William Barrows, William Henry Barrows, F. W. Barrows & Co., have applied for a license to sell intoxicating liquors, of the first class as (Common Victuallers), at Nos. 738-740 Gorham st., 3 Chambers st. and bulkhead on Chambers st., in three rooms on first floor and cellar.
By order of the Board of Police,
JOHN J. FLAHERTY, Jr., Clerk.

**CITY OF LOWELL**

No. 65B. March 22, 1909.
Notice is hereby given under Chapter 100 of the Revised Laws, that Frederick William Barrows, William Henry Barrows, F. W. Barrows & Co., have applied for a license to sell intoxicating liquors, of the fourth class as (Retail Dealers) at Nos. 738-740 Gorham st., 3 Chambers st. and bulkhead on Chambers st., in three rooms on first floor and cellar.
By order of the Board of Police,
JOHN J. FLAHERTY, Jr., Clerk.

**CITY OF LOWELL**

No. 66A. March 22, 1909.
Notice is hereby given under Chapter 100 of the Revised Laws, that Frederick William Barrows, William H. Barrows, F. W. Barrows & Co, have applied for a license to sell intoxicating liquors, of the first class as (Common Victuallers) at Nos. 1042 Central st. and 642-646 Gorham st. and bulkhead in rear of said 646 Gorham st., in five rooms on first floor and cellar.
By order of the Board of Police,
JOHN J. FLAHERTY, Jr., Clerk.

**CITY OF LOWELL**

No. 66 B. March 22, 1909.
Notice is hereby given under Chapter 100 of the Revised Laws, that Frederick William Barrows, William H. Barrows, F. W. Barrows & Co. have applied for a license to sell intoxicating liquors, of the fourth class as (Retail Dealers) at Nos. 1042 Central st. and 642-646 Gorham st. and bulkhead in rear of said 646 Gorham st., in five rooms on first floor and cellar.
By order of the Board of Police,
JOHN J. FLAHERTY, Jr., Clerk.

**CITY OF LOWELL**

No. 69A. March 22, 1909.
Notice is hereby given under Chapter 100 of the Revised Laws, that Michael J. Markham, Ralph A. Cullinan, M. J. Markham & Co., have applied for a license to sell intoxicating liquors, of the first class as (Common Victuallers) at Nos. 111 Gorham st., 3 Winter st. and bulkhead in rear of said 111 Gorham st., in two rooms on first floor and cellar.
By order of the Board of Police,
JOHN J. FLAHERTY, Jr., Clerk.

**CITY OF LOWELL**

No. 69B. March 22, 1909.
Notice is hereby given under Chapter 100 of the Revised Laws, that Michael J. Markham, Ralph A. Cullinan, M. J. Markham & Co., have applied for a license to sell intoxicating liquors, of the fourth class as (Retail Dealers) at Nos. 111 Gorham st., 3 Winter st. and bulkhead in rear of said 111 Gorham st., in two rooms on first floor and cellar.
By order of the Board of Police,
JOHN J. FLAHERTY, Jr., Clerk.

**CITY OF LOWELL**

No. 74A. March 22, 1909.
Notice is hereby given under Chapter 100 of the Revised Laws, that Frank A. Donohoe, James P. Donohoe, Frank A. Donohoe & Co., have applied for a license to sell intoxicating liquors, of the first class as (Common Victuallers, at Nos. 224 Central st. and 6 Depot Ave. and bulkhead on said Depot Ave., in three rooms on first floor and two rooms in cellar.
By order of the Board of Police,
JOHN J. FLAHERTY, Jr., Clerk.

**CITY OF LOWELL**

No. 74B. March 22, 1909.
Notice is hereby given under Chapter 100 of the Revised Laws, that Frank A. Donohoe, James P. Donohoe, Frank A. Donohoe & Co., have applied for a license to sell intoxicating liquors, of the fourth class as (Retail Dealers) at Nos. 224 Central st. and 6 Depot Ave. and bulkhead on said Depot Ave., in three rooms on first floor and two rooms in cellar.
By order of the Board of Police,
JOHN J. FLAHERTY, Jr., Clerk.

**CITY OF LOWELL**

No. 82A. March 22, 1909.
Notice is hereby given under Chapter 100 of the Revised Laws, that John T. Donehue has applied for a license to sell intoxicating liquors, of the first class as (Common Victualler) at Nos. 259 Lakeview ave. and 1 and 3 Fulton st. and bulkhead on said Fulton st., in two rooms on first floor and basement.
By order of the Board of Police,
JOHN J. FLAHERTY, Jr., Clerk.

**CITY OF LOWELL**

No. 82B. March 22, 1909.
Notice is hereby given under Chapter 100 of the Revised Laws, that John T. Donehue has applied for a license to sell intoxicating liquors, of the fourth class as (Retail Dealer) at Nos. 259 Lakeview ave. and 1 and 3 Fulton st. and bulkhead on said Fulton st., in two rooms on first floor and basement.
By order of the Board of Police,
JOHN J. FLAHERTY, Jr., Clerk.

**CITY OF LOWELL**

No. 95A. March 22, 1909.
Notice is hereby given under Chapter 100 of the Revised Laws, that Joseph F. Dawson, Mary J. Dawson, J. F. Dawson & Co., have applied for a license to sell intoxicating liquors, of the first class as (Common Victuallers) at No. 9 Thorndike st. and bulkhead on Thorndike st., in three rooms on first floor and cellar.
By order of the Board of Police,
JOHN J. FLAHERTY, Jr., Clerk.

**CITY OF LOWELL**

No. 95B. March 22, 1909.
Notice is hereby given under Chapter 100 of the Revised Laws, that Joseph F. Dawson, Mary J. Dawson, J. F. Dawson & Co., have applied for a license to sell intoxicating liquors, of the fourth class as (Retail Dealers) at No. 9 Thorndike st. and bulkhead on Thorndike st., in three rooms on first floor and cellar.
By order of the Board of Police,
JOHN J. FLAHERTY, Jr., Clerk.

**CITY OF LOWELL**

No. 97A. March 22, 1909.
Notice is hereby given under Chapter 100 of the Revised Laws, that William P. Morrissey, George W. F. Carey, W. P. Morrissey & Co., have applied for a license to sell intoxicating liquors, of the first class as (Common Victuallers) at Nos. 9-11 Middlesex st. and 30 Moulton avenue and bulkhead on Moulton avenue, in one room on first floor, two rooms on second floor, two rooms on third floor, two rooms on fourth floor and cellar.
By order of the Board of Police,
JOHN J. FLAHERTY, Jr., Clerk.

**CITY OF LOWELL**

No. 97B. March 22, 1909.
Notice is hereby given under Chapter 100 of the Revised Laws, that William P. Morrissey, George W. F. Carey, W. P. Morrissey & Co., have applied for a license to sell intoxicating liquors, of the fourth class as (Retail Dealers) at Nos. 9-11 Middlesex st. and 30 Moulton avenue and bulkhead on Moulton avenue, in one room on first floor, two rooms on second floor, two rooms on third floor, two rooms on fourth floor and cellar.
By order of the Board of Police,
JOHN J. FLAHERTY, Jr., Clerk

**CITY OF LOWELL**

No. 99A. March 22, 1909.
Notice is hereby given under Chapter 100 of the Revised Laws, that Andrew J. Donohoe has applied for a license to sell intoxicating liquors, of the first class as (Common Victualler) at Nos. 473-477 Gorham st. and 5 South Highland st. and bulkhead in rear of 477 Gorham st., in four rooms on first floor and cellar.
By order of the Board of Police,
JOHN J. FLAHERTY, Jr., Clerk.

**CITY OF LOWELL**

No. 99B. March 22, 1909.
Notice is hereby given under Chapter 100 of the Revised Laws, that Andrew J. Donohoe has applied for a license to sell intoxicating liquors, of the fourth class at (Retail Dealer) at Nos. 473-477 Gorham st. and 5 South Highland st. and bulkhead in rear of 477 Gorham st., in four rooms on first floor and cellar.
By order of the Board of Police,
JOHN J. FLAHERTY, Jr., Clerk.

**CITY OF LOWELL**

No. 114A. March 22, 1909.
Notice is hereby given under Chapter 100 of the Revised Laws, that Joseph H. McDonald, William A. McDonald, McDonald Bros., have applied for a license to sell intoxicating liquors, of the first class as (Common Victuallers) at No. 712 Lakeview ave., in two rooms on first floor and cellar.
By order of the Board of Police,
JOHN J. FLAHERTY, Jr., Clerk.

**CITY OF LOWELL**

No. 114B. March 22, 1909.
Notice is hereby given under Chapter 100 of the Revised Laws, that Joseph H. McDonald, William A. McDonald, McDonald Bros., have applied for a license to sell intoxicating liquors, of the fourth class as (Retail Dealers) at No. 712 Lakeview ave., in two rooms on first floor and cellar.
By order of the Board of Police,
JOHN J. FLAHERTY, Jr., Clerk.

**CITY OF LOWELL**

No. 55A. March 22, 1909.
Notice is hereby given under Chapter 100 of the Revised Laws, that John J. Dawson, John P. Hall, John J. Dawson & Co., have applied for a license to sell intoxicating liquors, of the first class as (Common Victuallers) at No. 314 Market st., in two rooms on first floor and cellar.
By order of the Board of Police,
JOHN J. FLAHERTY, Jr., Clerk.

**CITY OF LOWELL**

No. 55B. March 22, 1909.
Notice is hereby given under Chapter 100 of the Revised Laws, that John J. Dawson, John P. Hall, John J. Dawson & Co., have applied for a license to sell intoxicating liquors, of the fourth class as (Retail Dealers) at No. 314 Market st., in two rooms on first floor and cellar.
By order of the Board of Police,
JOHN J. FLAHERTY, Jr., Clerk.

**CITY OF LOWELL**

No. 71A. March 22, 1909.
Notice is hereby given under Chapter 100 of the Revised Laws, that John H. Donnelly has applied for a license to sell intoxicating liquors, of the first class as (Common Victualler) at Nos. 122 Middlesex and 28-32 Elliott streets and bulkhead in rear of said 32 Elliott st., in three rooms on first floor and cellar.
By order of the Board of Police,
JOHN J. FLAHERTY, Jr., Clerk.

**CITY OF LOWELL**

No. 71B. March 22, 1909.
Notice is hereby given under Chapter 100 of the Revised Laws, that John H. Donnelly has applied for a license to sell intoxicating liquors, of the fourth class as (Retail Dealer) at Nos. 122 Middlesex and 28-32 Elliott streets and bulkhead in rear of said 32 Elliott st., in three rooms on first floor and cellar.
By order of the Board of Police,
JOHN J. FLAHERTY, Jr., Clerk.

**CITY OF LOWELL**

No. 72A. March 22, 1909.
Notice is hereby given under Chapter 100 of the Revised Laws, that John J. Murphy, Bertha Murphy, J. J. Murphy & Co., have applied for a license to sell intoxicating liquors, of the first class as (Common Victuallers) as Nos. 493-497 Lawrence st., 7-11 Swift st., and bulkhead on Lawrence st., in three rooms on first floor and cellar.
By order of the Board of Police,
JOHN J. FLAHERTY, Jr., Clerk.

**CITY OF LOWELL**

No. 72B. March 22, 1909.
Notice is hereby given under Chapter 100 of the Revised Laws, that John J. Murphy, Bertha Murphy, J. J. Murphy & Co., have applied for a license to sell intoxicating liquors, of the fourth class as (Retail Dealers) at Nos. 493-497 Lawrence st., 7-11 Swift st., and bulkhead on Lawrence st., in three rooms on first floor and cellar.
By order of the Board of Police,
JOHN J. FLAHERTY, Jr., Clerk.

**CITY OF LOWELL**

No. 73A. March 23, 1909.
Notice is hereby given under Chapter 100 of the Revised Laws, that Thomas F. Brennan, Delia T. Brennan, T. F. Brennan & Co., have applied for a license to sell intoxicating liquors, of the first class as (Common Victuallers) at No. 224 Middlesex st. and bulkhead on Middlesex st., in two rooms on first floor and cellar.
By order of the Board of Police,
JOHN J. FLAHERTY, Jr., Clerk.

**CITY OF LOWELL**

No. 73B. March 22, 1909.
Notice is hereby given under Chapter 100 of the Revised Laws, that Thomas F. Brennan, Delia T. Brennan, T. F. Brennan & Co., have applied for a license to sell intoxicating liquors, of the fourth class as (Retail Dealers) at No. 224 Middlesex st. and bulkhead on Middlesex st., in two rooms on first floor and cellar.
By order of the Board of Police,
JOHN J. FLAHERTY, Jr., Clerk.

**CITY OF LOWELL**

No. 76A. March 22, 1909.
Notice is hereby given under Chapter 100 of the Revised Laws, that Terrance D. Leonard, Katherine V. Duggan, H. F. Duggan Co., have applied for a license to sell intoxicating liquors, of the first class as (Common Victuallers) at Nos. 114-116 Concord st. and bulkhead in rear of said premises numbered 114-116 Concord st., in two rooms on first floor and cellar.
By order of the Board of Police,
JOHN J. FLAHERTY, Jr., Clerk.

**CITY OF LOWELL**

No. 76B. March 22, 1909.
Notice is hereby given under Chapter 100 of the Revised Laws, that Terrance D. Leonard, Katherine V. Duggan, H. F. Duggan Co., have applied for a license to sell intoxicating liquors of the fourth class as (Retail Dealers) at Nos. 114-116 Concord st. and bulkhead in rear of said premises numbered 114-116 Concord st., in two rooms on first floor and cellar.
By order of the Board of Police,
JOHN J. FLAHERTY, Jr., Clerk.

**CITY OF LOWELL**

No. 77A. March 22, 1909.
Notice is hereby given under Chapter 100 of the Revised Laws, that George W. Enwright, Michael J. Finley, George W. Enwright and Co., have applied for a license to sell intoxicating liquors, of the first class as (Common Victuallers), at Nos. 121-123 Fayette st., bulkhead and passageway leading from Fayette st., in three rooms on first floor and cellar.
By order of the Board of Police,
JOHN J. FLAHERTY, Jr., Clerk.

**CITY OF LOWELL**

No. 77B. March 22, 1909.
Notice is hereby given under Chapter 100 of the Revised Laws, that George W. Enwright, Michael J. Finley, George W. Enwright & Co., have applied for a license to sell intoxicating liquors of the fourth class as (Retail Dealers), at Nos. 121-123 Fayette street, bulkhead and passageway leading from Fayette street, in three rooms on first floor and cellar.
By order of the Board of Police,
JOHN J. FLAHERTY, Jr., Clerk.

**NO MORE, NO LESS.**

The Sun has all the news,
You can't get more than that;
The Sun costs but a cent,
You can't pay less than that.

# "CAMP DEBS" RAIDED

## Lowell Man Was Among Those Who Were Arrested

BOSTON, March 22.—"Camp Debs," a shanty on Mystic wharf, Charlestown, known as a resort of tramps, was raided early yesterday morning, and one of the inmates in attempting to escape was shot by John Lynch, special watchman of the Boston & Maine railroad.

The wounded man was taken to the Haymarket square relief station, where it was found he was not in a serious condition. He gave his name as William Fleming, aged 30, of Worcester.

Shortly before daybreak Lynch and Patrolman Soleman Sullivan approached the shanty from Medford street and discovered a dozen men curled up on settees and benches and on boards suspended across rafters at each corner of a pitched roof. While Lynch guarded the exits Sullivan telephoned to police station 15 for the patrol wagon.

The wagon arrived with Patrolman Quirk and was backed up to the door and the officers proceeded to wake the sleepers.

Suddenly three or four of the men rushed out of the side door disregarding warnings from the officers. One dashed around the corner of the shanty farthest from the officers and got away. Watchman Lynch went after Fleming who was headed toward the edge of the wharf.

Lynch, according to his own story, drew his 32-calibre revolver, pointed it toward the ground and fired. Fleming stumbled and fell to the ground wounded in the hip.

Lynch believes the bullet struck a piece of iron on the ground, which deflected its course.

"When Fleming fell," Lynch says, "he was 30 feet away. Upon reaching him I commanded him to get up, little thinking he had been wounded. He said he was shot and I asked him where. He felt below the knee and then on the upper part of the leg. I still thought he was bluffing, as I had pointed the revolver at the ground, firing only for the purpose of frightening him. After we got him to the station we found he had been wounded and he was taken to the Relief hospital."

Besides Fleming 10 men were arrested charged with trespass and booked under the following names: John Jennings, 26 years old, of 62 Pleasant street; John Wesley, 28, no home; Thomas Griffin, 25, 34 Vernon street, Roxbury; John Leary, 46, of Wakefield; William Leonard, 42, of Lowell; Alexander McPhee, 44, no home; Richard Ronan, 22, no home; Patrick Robinson, 31, 28 Franklin street, Worcester; William Smith, 44, of Bradford, and John McLean, 42, no home.

"Camp Debs" is known to hobos all over the country. It is located near the railroad tracks and tramps arrive on freight trains daily.

Watchman Lynch, who is about 30 years old and lives at 36 Cook street, Watertown, made a written statement in regard to the shooting at the request of the police officials in charge of division 15.

# $150,000 LOSS

## Caused by Fire in Winchester, N. H.

WINCHESTER, N. H., March 22.—The worst fire that this town has experienced in several years started yesterday morning at 4.50 o'clock in the local tannery, and as near as can be ascertained a loss of $150,000 is entailed.

The watchman made his rounds at 4.25 o'clock and noticed nothing to indicate a fire. After completing his tour of inspection he returned to the boiler room and in a few minutes' thought that he detected the odor of smoke. He immediately started to investigate and found a fire had started in the press room, which is situated between the boiler room and office. He made an attempt to extinguish the blaze but found it beyond his control and sounded the alarm.

Owing to the presence of much inflammable material, such as grease, oils, skins, etc., the fire gained headway very rapidly, and in a short time the front of the building was in flames. The arrival of the fire department saved several outlying storehouses and a dwelling house belonging to the tannery. A number of adjacent storehouses were saved, one of them containing a stock valued at $25,000.

The main building was 200 feet long and 150 feet wide and covers between four and five acres. The plant is owned by Swift & Co., and has been operated by the A. C. Lawrence Leather company of Peabody, Mass. This has been an extremely important factor in Winchester's industries and the fire causes a serious setback to the town. The number of men on the pay roll is 115, and as a consequence of the fire all these will be thrown out of employment.

Throughout the business depression the tannery has been running on full time, and last December a night force was put on to keep up with the orders. A large stock was on hand, in fact larger than ordinarily, and this is a total loss, as well as all the machinery.

The books and acounts of the company were not destroyed, being in the office in a fireproof safe, but some considerable correspondence and numerous record were destroyed. It is not known whether or not the company will see fit to rebuild.

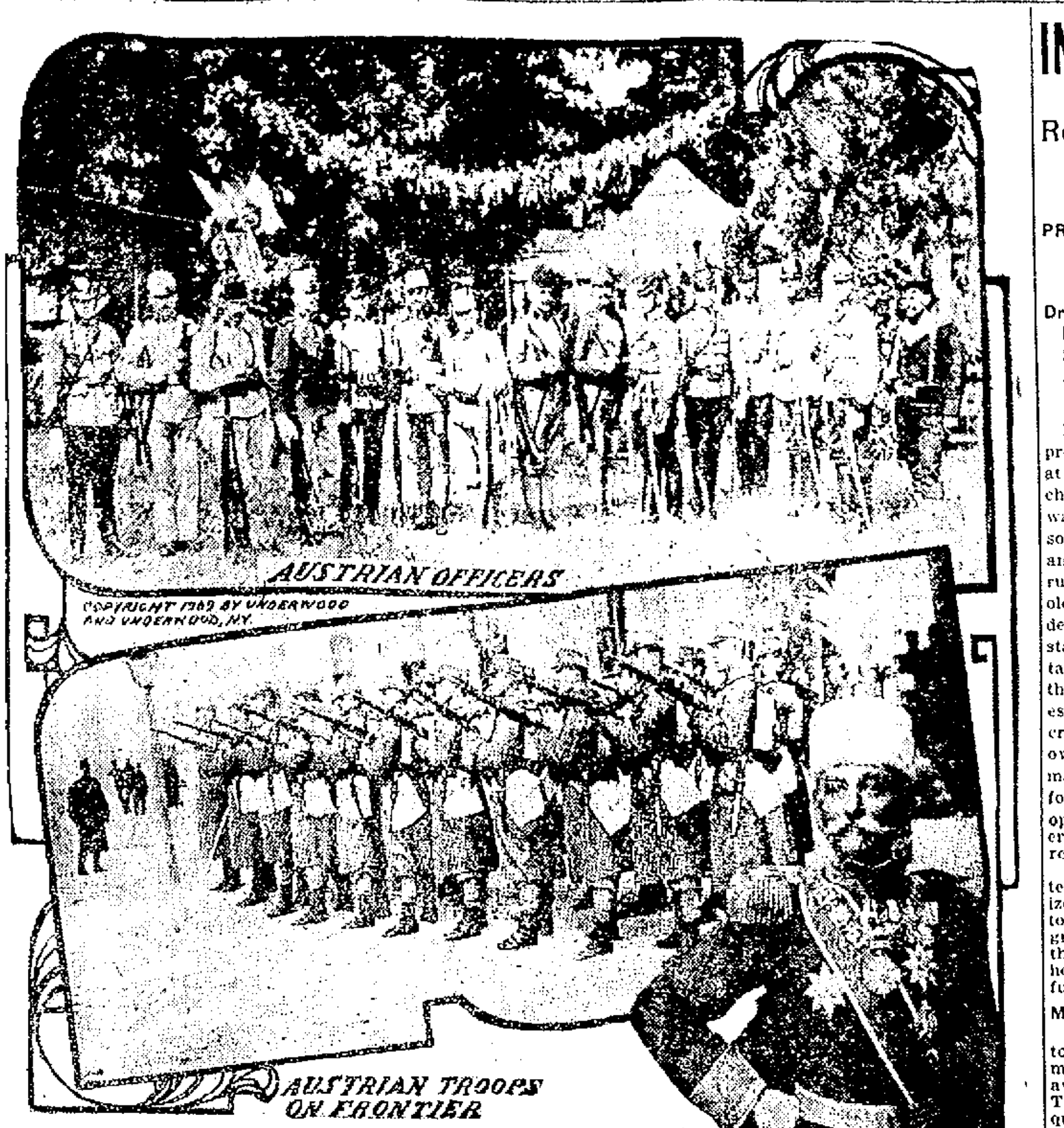

AUSTRIAN OFFICERS

COPYRIGHT 1909 BY UNDERWOOD AND UNDERWOOD, N.Y.

AUSTRIAN TROOPS ON FRONTIER

KING PETER OF SERVIA

# KING OF SERVIA AND TROOPS

VIENNA, March 22.—The stubborn attitude of Servia has forced Austria into hasty preparations for war, and, while the diplomatic correspondence between the two governments is hopeful, all the reserves in Vienna are being called to the colors. Arrangements are also being made to increase the Austrian forces in Bosnia and Herzegovina from 150,000 to 500,000 men. It is believed that only severe pressure by the powers will convince King Peter of Servia that nothing is to be gained by hostility toward Austria. The construction placed by Great Britain on the Russian note calling for a conference on the Bosnian-Herzegovinian question has served to stiffen Servia's backbone. If the present attitude continues, it is believed in Vienna that Austrian troops will march at once into Servia, and war will be on.

### LOWELL OPERA HOUSE

The sale of seats for Miss Barrymore's engagement here next Tuesday night is very large. There are still a number of choice orchestra seats available and also a number of good 50c. seats in the second gallery, a portion of which is being reserved for ladies for this engagement.

Miss Ethel Barrymore will be seen in her latest success, "Lady Frederick," the comedy by W. Somerset Maugham in which she has just concluded a long and highly successful run in New York. It is doubtful if she has ever had such a thoroughly suitable role since she became a Charles Frohman star. Twice during her recent appearances in New York the run of the play was extended at the Hudson theatre and there is no question but what she could have finished out the season there. She is supported by a company of exceptional merit including Bruce McRae.

### BARNEY GILMORE

Barney Gilmore's revival of his former success, "Kidnapped in New York," will be seen at the Opera House next Thursday, March 25. The revival is due to the requests of Mr. Gilmore's admirers among theatregoers throughout the country and has been attended to with great care. The production wherein the many scenes in and about New York City are depicted is a magnificent one and Mr. Gilmore's supporting company is well in keeping with the usual standard of excellence with which Mr. Gilmore has presented his plays in the past.

### COHAN & HARRIS' MINSTRELS

George M. Cohan's invasion of the minstrel field has caused sufficient comment to arouse more than usual interest in the engagement of the Cohan & Harris Minstrels which will be the attraction at the Opera House, Saturday, March 27. Cohan & Harris have secured as the star of their latest venture George Evans, one of the most popular black-face comedians on the American stage and whose many appearances in vaudeville in this city have made his name a familiar one to the majority of local theatregoers. Mr. Evans is surrounded by the largest and most important burnt cork organizations that this country has yet witnessed. Among the famous performers who will appear are Julian Eltinge, Eddie Leonard, John King, Ernest Tenney, and Alf. Gibson. Vocal features comprise ballads, rendered by such well known singers as Frank Morrell, Matt Keefe, Earl Benham, assisted by a chorus of fifty and a special orchestra of twenty. The feature acts introduce Julian Eltinge in his feminine impersonations; Rice and Prevost, and Waterbury Bros. and Tenney.

### WILLIAM GILLETTE IN "SAMSON."

One of the most important bookings of the present season at the Opera House is that of the noted American actor, William Gillette, in Henri Bernstein's great play of French financial life, "Samson." The play is one of great strength and in it Mr. Gillette plays the role of the copper king of France, who is insanely jealous of his wife. Constance Collier, a prominent English actress, has a leading role. The company to come here is the same which has for several months presented the drama in New York.

### HATHAWAY THEATRE

The surprising thing about the Hathaway theatre's vaudeville shows is that, no matter how good a show is put on, there is always something better on the way. This week's show makes the usual step in advance of the others, with its notable combination of metropolitan variety favorites. One of the splendid features of this great array is the Asahi troupe's exposition of the wonderful ability of the Oriental, in acrobatics, magic and juggling. Direct from the Flowery Kingdom come this band of wonder-workers, supple, agile athletes, in the most extraordinary feats of tumbling and balancing; magicians who seem endowed with supernatural power; and jugglers whose quickness and sureness are a continual series of surprise—and their performance is replete with novelty and interest. Another great feature act, a veritable gem of comedy, in a brilliant musical setting, is offered by Harry McDonough & Co., in Jefferson De Angelis' musical absurdity, "Rebezsa". The skit scored a pronounced hit immediately upon its production by Mr. De Angelis, who has been playing it all the season with tremendous success. Now that he has returned to regular musical comedy, Mr. De Angelis has turned over his vaudeville sketch to his talented understudy Mr. McDonough, who has appeared with him for years and the latter is duplicating his success in the principal part. There are four characters in the piece, the central figure being an old theatrical professor, who undertakes to coach a company of amateurs for a theatrical performance. Fun holds genial sway throughout the lightsome progress of the plot, with much good singing and dancing introduced. Several laughable travesties on well-known plays are included, one of them being the thrilling sawmill scene from "Blue Jeans." [illegible] and Blake are an agreeable pair of comedians, and their sketch, "The Hebrew and the Traveling Man," is full of witty comment and repartee. Earl and Curtis, a man and woman, are an accomplished team of singers and dancers. Both are equipped with pleasing voices, and down below, in the dancing department, they display light-heeled and graceful proficiency that wins them unqualified approval. Walter Lewis & Co. are a coterie of funmakers with a positive genius for exciting laughs. Their sketch, "The Baby Grand," bubbles with wholesome fun, and there is never a let-up in the gayety. For an all-around exhibition of athletic dexterity, it would be hard to beat the performance of William Seibini and Janetta Grevini. They are acrobats, jugglers, tumblers and bicyclists, and in each line of entertainment, they are unsurpassed in skill. Monroe and Mack are a team of top-notch black face comedians. Their act is styled, "Taking the Third Degree," and, as might be imagined, it is a whirlwind of hilarious merriment. A series of the latest and most interesting moving pictures rounds out the program.

### ACADEMY OF MUSIC

The Academy is Lowell's leading picture theatre, not only on account of its superior size and accommodations, but because it presents the biggest, best and most carefully selected show for the price of admission charged. A two hours' bright clean amusing and instructive entertainment is afforded for the small expenditure of five cents which includes a good seat. Every picture is inspected before its acceptance by the management and nothing immoral, suggestive or gruesome is permitted on the Academy screen. The program includes four reels of new pictures, two illustrated songs and a series of beautiful and instructive views of the world, Travellettes. The Academy show defies adverse criticism at all times and there are three changes of program weekly. Witness one performance and you will find yourself journeying there again. The admission at all times is but five cents and there are reserved seats at five cents extra. The show runs daily from 2 to 5 and from 7 to 10.30 except Sunday when a continuous performance is given from 2 to 10.50.

### THEATRE VOYONS

Today an entire change of program will be made at the Theatre Voyons and a bill chock full of novelties and pleasing features will be offered. The careful system of management at this theatre enables the management to promise nothing but the best in every sense of the word and to keep that promise after it is made. The songs are selected in the same manner and the same care is shown in displaying the pictures and in rendering the songs. This theatre is by far the most expensive to maintain in Lowell for this reason but its patrons can always be sure of seeing a pleasing performance without a single disagreeable feature.

One of the headliners for today is "The Voice of the Violin" a new dramatic story with a plot that is entirely different from any other and one that will be sure to create a lot of favorable comment.

### STAR THEATRE

A singing orchestra, introducing in Lowell the latest song hit, "Finnigan's Irish Band," and the talking picture "The Lighthouse Keeper's Daughter," are two of the features of the entertainment at the Star theatre tonight, which can be seen for five cents, for which a good seat can be had.

Motion pictures, comic and dramatic, all new to Lowell, and illustrated songs make up the remainder of the program. A good comedy picture is "The Saturday's Matinee Idol." Miss Albina Gadbois, a special singer, will appear all week.

Talking pictures are like seeing a play. The characters speak.

Amateurs are on tomorrow night's card.

# STRIKE ENDED

## Committee Decided to End Struggle

PARIS, March 22.—The great strike of the employes of the postoffice department which has practically isolated Paris and cut off France from communication with the outside world for the past week, collapsed yesterday. The strike committee decided to call off the employes and made the first move to effect a settlement. The government met the committee half way.

Yesterday afternoon representatives of the linemen called on M. Barthou, minister of public works, ostensibly for the purpose of protesting against the charges that they had cut the wires, but during the course of the interview they communicated to the minister the terms on which the allied associations collectively would resume work. These were first, the resignation of M. Simyan, under secretary of posts and telegraphs; second, that no employes should be dismissed on account of the strike. They also desired the assurance that the delegates of the association hereafter should be permitted to lay their grievances directly before the minister of public works.

M. Barthou received the deputation in a conciliatory spirit. He said that the government could not discuss the resignation of an official except with parliament, but he practically gave the delegation the satisfaction they demanded on other points, explaining to them, however, that the government had not expresed his right of dismissal. He said that warnings had been sent to every striker without exception to appear for duty not later than Tuesday.

At the conclusion of these interviews with the ministers, the strike committee met and decided upon the resumption of work today. This decision was announced at a mass meeting at which 5000 strikers were present. At first the announcement met with a storm of opposition, but eventually it was agreed to hold another meeting, and listen to the explanations of the leader's action. Much less opposition developed at the meeting and already the strikers are returning to work.

An official statement, which was issued last evening, reported that more than a third of the strikers resumed work in Paris yesterday. All branches of the service, with the aid of the military, are beginning to assume something like normal conditions.

Early in the afternoon several thousand strikers, inspired by the union of commerce and industry, united in a demonstration against Secretary Simyan in front of the general postoffice, but the large force of police stationed there found no difficulty in holding the strikers in check. A slight increase in the movement was reported in the provinces, the telegraph lines in various cities being guarded by the soldiers, but the employes of the state throughout the provinces will follow the lead of the men in Paris and the strike will cease at all points simultaneously with the capital.

Prior to the ending of the movement, the committee representing the employes at the mint adopted sympathetic resolutions, which the central committee of the federated union of state workers, including those employed in the great governmental monopolies of tobacco and matches, voted to start a campaign in favor of a general strike if the government refused satisfaction to the postal employes. The committee on the railroads' union, later, foreseeing the end of the strike, adopted resolutions congratulating the postal employes of their victory but stating that the railroad employes would not join in the movement unless the government employed repressive measures.

# IN THE CHURCHES

## Rev. G. H. Gutterson of Boston

### PREACHED AT THE KIRK STREET CHURCH

Dr. Grant of Boston Addressed Men's Meeting at Hathaway's Theatre—Rev. C. E. Fisher Talks on Problem Plays—News of Other Churches

Rev. George H. Gutterson of Boston preached Sunday morning and night at the Kirk Street Congregational church. His morning sermon subject was "A Moral Failure and the Reasons For It." In the evening he gave an informal account of a trip through rural Mississippi, and a visit to an old ancestral mansion, once the residence of the wealthiest man in the state, owner of a large cotton plantation and 600 slaves. The body of the rich planter now lies buried on the estate, with a plain, unpainted wooden cross marking the grave; and his widow, too poor to erect a headstone, makes benevolent visits to the schools for the education of the negroes, and opens her hospitable doors to northern visitors with no apparent trace of reproach for the ruin of her fortunes.

In fact, Mr. Gutterson said, the better class of southern people now realize that slavery was a greater curse to the white people than to the negroes themselves, and are grateful to the north for freeing them from it, holding the name of Lincoln in grateful remembrance.

**Men's Meeting**

Rev. Roland D. Grant, D. D., of Boston, was the speaker at the men's meeting of the Y. M. C. A. at Hathaway's theatre yesterday afternoon. There was singing by the Weber male quartet of Boston. Rev. H. A. Cornell offered prayer. Dr. Grant argued in favor of such revival meetings as have recently been conducted by Dr. Chapman in Boston. Of hypnotism he did not directly state whether he believed it had been utilized by Dr. Chapman or not, but he rather gave the idea that it had not been, in the true sense of hypnotism. He said it was true that Dr. Chapman had said: "Give yourselves up," but he had never asked his audience to give up to him, but to God. He again drew a word picture of value that hypnotic influence might have even if it were used. He pictured the resorts of the suggestiveness of theatrical performances, of newspaper stories, of careless conversations to the subconscious senses of the young people and declared that this sort of thing should be fought. The subconsciousness jumped into action at unexpected moments. Hypnotism could be used to put the evil tendencies to sleep and arouse the good.

**Sylvester Long**

"Love" was the keynote of a lecture by Sylvester Long at the members' course lecture of the Y. M. C. A. at Odd Fellows hall, Middlesex street, on Saturday night. His subject was "Lightning and Toothpicks," a rather extraordinary subject and logically though humorously presented. He said that love is a quality that must exist in all we do. The speaker said that some people are selfish in all their thoughts, and that they fail to get real pleasure out of life because of their self conceit. Mr. Long spoke of the effect of our thoughts upon our actions, saying that a person must think something worth while before the thoughts will result in any good.

**"The Witching Hour"**

"The Witching Hour" was Rev. C. E. Fisher's sermon subject at the First Universalist church last night. He gave a synopsis of the play, and spoke of the demand for problem plays on the American stage at the present time.

**Flag Carnival**

The flag carnival to be held by Grace church at the Highland club house on Friday, March 26, promises to be one of the events of the season in Highland circles. An excellent program has been arranged for the day, in addition to the other and regular features of the carnival, and everyone who attends is sure of a thoroughly good time.

Besides the many other good things, there will be dancing for the children in the afternoon, and general dancing in the evening. Music will be furnished by the Germania Ladies' orchestra, which is too well known to need special mention.

**Worthen Street Church**

At the Worthen Street M. E. church on Sunday evening Rev. J. W. Stephan gave the third of his series of Lenten lectures. The subject was the "Passion of Jesus." There was a large number of slides showing the scenes of Christ's passion and death. After the illustrated lecture, Mr. Stephan gave a brief personal application. Next Sunday evening Mr. Stephan will lecture on the famous picture of the Lord's supper.

## BISHOP BOWMAN

### TO PREACH AT FIRST EVANGELICAL CHURCH TONIGHT

Bishop Thomas Bowman, D. D., of Allentown, Pa., will preach in the First Evangelical church, Runels building, tonight at 7.30 o'clock. All welcome.

**If you want help at home or in your business, try The Sun "Want" column.**

## FOUND DEAD

### MAN HAD BEEN MISSING SINCE FEB. 19

ARLINGTON, March 22.—A baseball, knocked through a window in a barn on the Nehemiah Cutler estate, Massachusetts avenue, was responsible for the finding of the body of James Hogan, aged 61 years. Mr. Hogan has been missing since Feb. 19.

The building is unoccupied. When last seen Hogan complained of being sick. It is the opinion of Medical Examiner Swan that pneumonia had set in, that Hogan went into the barn to rest and while there he died suddenly.

Boys were playing baseball near the barn yesterday. A ball was knocked through one of the windows and one of the boys went inside to get it. The lad stumbled over the body. He notified Valentine Fredericks, who called the police.


Ten beautiful "Irish View and Life" Postal Cards free this week with each 25c. box of Sexton's Vegetable Liver Pills; the formula of a noted Irish doctor, at Campbell's Drug Store.

**Bronchitis** promptly relieved AND CURED BY **HYOMEI** (PRONOUNCED HIGH-O-ME)

When you have chest pains and your bronchial tubes are stuffed up and sore, get Hyomei and relief will come at once. It gives remarkable and quick relief in consumption, and is guaranteed to cure bronchitis, catarrh, asthma, croup, colds and coughs, or money back. Complete outfit, including inhaler, $1.00, extra bottles 50 cents, at Carter & Sherburne's. Hyomei is sold in every town in America.

SPECIAL WEEKLY SALE NO. 60

**American Beauty RAZORS**

Sold the world over for $3.00.

Round or square points.

To introduce these to the people of Lowell, we will sell them FOR THIS WEEK—

ONLY **$1.98** EACH

Fully Warranted

Onyx Handle, Concaved, Highly Polished.

Furthermore, you may have an old razor and think you cannot afford two. For this week we will allow you $1.00 for it in exchange. Don't miss this great offer. We could not do this only through the generosity of the manufacturer in helping us

IST C

DISPOSI

**ERVIN E. SM H**

47-49 MARKET STREE

el, who / Isaac E. / l in the / was indi / brought / and at th / y Higgins,

**SAFE SAVINGS THAT MAKE REAL BARGAINS**

Three new styles of lace and embroidery trimmed corset covers, ribbon trimmed; better than usual, at **29c**

Lace trimmed chemises in styles we have never offered before for **50c**

Ecru lace, long sleeve waists and Jap. silk short sleeve waists now reduced to **$1.50**

Discontinued styles of long and three-quarter sleeve lingerie waists, were $1.97, now **97c**

Better select your colored petticoat now. We will not keep up the assortment this spring. **$1 and $1.50**

Petticoats of imitation moreen or nearsilk, regular 98c values, now **69c**

White and colored lingerie dresses, values up to $4.98, now **$2.50**

Petticoats of sateen or heatherbloom, deep embroidered flounce, very unusual at **$1.97, $2.97**

A small lot of lace and lingerie waists, long and three-quarter sleeves, most of them worth $5, now **$3.50**

White seersucker petticoats, tucked and shirred flounce **69c and $1.00**

Striped gingham and colored seersucker petticoats, now **50c, 69c, $1**

Black and colored taffeta silk petticoats, better quality and style than ever at **$5.00**

**The White Store**

114—Merrimack St.—116

Our Paint we know
To be pure and to flow
With freedom that has won it fame,
Those who have used it years ago,
Come in and tell us this is so.
They are buying "Town & Country" just the same.

HARRISON'S

**"TOWN & COUNTRY" PAINT**

All Reg. Shades $1.60 Gal.

An attractively painted house influences good tenants.

Color Cards Free.

**C. B. COBURN CO., 63 Market Street**

## TRAINS TO AND FROM BOSTON

**SOUTHERN DIV.**

| To Boston. Lve. | Arr. | From Boston. Lve. | Arr. |
|---|---|---|---|
| 5.46 | 6.50 | 6.50 | 7.26 |
| 6.27 | 7.41 | 7.03 | 8.05 |
| 6.44 | 7.53 | 8.16 | 9.01 |
| 6.49 | 7.30 | 9.00 | 9.35 |
| 7.01 | 8.00 | 10.00 | 10.37 |
| 7.22 | 8.05 | 10.21 | 11.34 |
| 7.31 | 8.50 | 11.30 | 12.07 |
| 7.44 | 8.35 | 12.00 | 12.55 |
| 8.09 | 9.40 | 1.00 | 1.37 |
| b9.27 | 10.36 | 2.00 | 3.02 |
| 9.38 | 10.19 | 3.00 | 3.37 |
| 10.45 | 11.40 | b3.51 | 5.02 |
| 11.36 | 12.20 | e4.14 | 5.30 |
| 12.12 | 1.00 | 5.00 | 5.37 |
| 1.46 | 2.30 | b5.21 | 6.23 |
| 2.41 | 3.33 | 5.23 | 6.23 |
| 3.57 | 4.40 | b5.51 | 7.00 |
| 4.26 | 5.20 | e6.14 | 7.30 |
| 5.20 | 6.15 | 7.50 | 8.58 |
| 6.10 | 7.13 | 8.30 | 9.05 |
| 6.28 | 7.10 | 10.30 | 11.34 |
| 7.52 | 8.35 | 11.20 | 12.16 |

**WESTERN DIV.**

| To Boston. Lve. | Arr. | From Boston. Lve. | Arr. |
|---|---|---|---|
| 6.50 | 7.35 | z7.00 | 8.10 |
| 8.04 | 8.55 | 5.23 | 10.35 |
| 9.00 | 10.00 | 10.55 | 11.52 |
| 10.50 | 11.55 | 11.50 | 12.53 |
| 12.00 | 1.05 | 2.15 | 3.23 |
| 3.10 | 4.14 | 3.30 | 4.30 |
| 4.23 | 5.25 | 4.59 | 5.56 |
| 5.06 | 6.12 | 6.02 | 7.03 |
| 7.00 | 8.00 | 6.53 | 7.45 |
| 9.35 | 10.38 | 9.35 | 10.31 |
| | | f11.25 | 12.21 |

* Runs to Lowell Saturdays only.
a Via Lawrence Junction.
b Via Bedford.
e Via Salem Jct.
z Via Wilmington Junction.

**SUNDAY TRAINS**

WESTERN DIVISION

| | | | |
|---|---|---|---|
| 8.20 | 9.24 | 8.00 | 9.05 |
| 12.10 | 1.15 | 12.00 | 1.00 |
| 3.50 | 5.00 | 2.15 | 3.23 |
| 6.45 | 7.00 | 3.30 | 4.40 |
| 8.50 | 10.03 | 5.20 | 6.35 |
| | | 8.40 | 9.42 |

**SUNDAY TRAINS**

SOUTHERN DIVISION

| | | | |
|---|---|---|---|
| 6.49 | 7.30 | 9.00 | 10.00 |
| 7.22 | 8.05 | 10.00 | 10.37 |
| 8.48 | 9.49 | 12.30 | 12.07 |
| 9.20 | 10.16 | 1.00 | 1.37 |
| 10.30 | 11.23 | 5.00 | 6.02 |
| 2.25 | 3.27 | 7.30 | 8.08 |
| 5.10 | 6.06 | 8.30 | 9.08 |
| 6.23 | 7.20 | 9.00 | 10.02 |
| 7.02 | 8.25 | 10.20 | 11.35 |

## LOCAL NEWS

You want printing; Tobin's Printery.

Order your coal now at Mullin's, 953 Gorham street. Best coal in the city.

Police Inspector Martin Maher is rejoicing over the birth of a son, which happy event occurred Saturday.

Edwin Dragon, deputy sheriff and chief of police of Champlain, N. Y., has been enjoying a week's visit to this city as the guest of his brother-in-law, Mr. Joseph Dube of 17 Livermore street, and his brother, Mr. Gilbert Dragon of Bridge street.

## NEW ORCHESTRA

### FORMED WITH EMIL BORJES AS DIRECTOR

At a meeting of prominent local musicians, held yesterday, a new orchestra, along the lines of the Lowell Orchestral society, was formed. A rehearsal was held and was very gratifying to Emil J. Borjes, the musical director. A business meeting was held and refreshments were served.

The following officers were elected during the meeting: President, Thomas J. Gleason; secretary, P. T. Mussey; collector, James A. Sheehan; musical director, Emil J. Borjes; assistant musical director, R. A. McDaniel; executive committee, Emil J. Borjes, James H. Buckley, Thomas A. Sullivan.

At the next rehearsal, April 4th, it is planned to increase the membership to 60. A name has not yet been adopted by the association.


Academy of Music
TOOMEY & DEMARA, Managers
Lowell's Leading Picture Show
Selected Pictures
Illustrated Songs
Instructive Travelettes
Performances 2 to 5 and 7 to 10.30. Continuous performances Saturday.
Admission 5c, with a Good Seat
Reserved Seats 5c Extra

HATHAWAY'S
Every Afternoon Week Mar. 22 Every Evening
Direct from the Flowery Kingdom, ASAHI TROUPE
SELVINI & GROVINI
EARL & CURTIS
WALTER LEWIS & CO.
MUNROE & MACK
HATHASCOPE
GATES & BLAKE
HARRY McDONOUGH
In "The Rehearsal"
Pianos From M. Steinert Co.
Remember—The Ladies' Matinees, 10c

Lowell Opera House
Prop.—JULIUS CAHN—Mgr.
Tuesday, March 23
CHARLES FROHMAN Presents
Ethel Barrymore
In Her Most Successful Comedy
Lady Frederick
By W. SOMERSET MAUGHAM
Author of "Jack Straw."
Prices Orch. $2, $1.50 and $1; Bal. $1, 75c, 50c; Gal. (reserved) 50c.
THURSDAY, MARCH 25
Barney Gilmore
And a Splendid Supporting Company in
"KIDNAPPED In NEW YORK"
Prices, 75c, 50c, 35c, 25c, 15c. Seats on sale.

THEATRE VOYONS
The House That Never Disappoints
NEW BILL TODAY
TEN CENTS—THAT'S ALL

STAR THEATRE
Merrimack Street Opposite City Hall
Singing Orchestra
Continuous 2-5 and 7-10 P. M. Seats 5c

A COLD WAVE COMING
Get a Hot Water Bottle for ..... 49c
We Warrant It
Carter & Sherburne's Drug Store
IN THE WAITING ROOM

If you want help at home or in your business, try The Sun "Want" column.


## FUNERALS

MELVIN—The funeral of Edwin Melvin took place Saturday from the funeral rooms of C. M. Young, the Rev. Mr. Carlson officiating. Burial was in the Dracut cemetery, C. M. Young in charge.

DRIVER—The funeral of Mrs. Hannah Driver took place Saturday on the arrival of the 2.55 train from Providence, R. I. Burial was in the Edson cemetery, C. M. Young in charge.

STORY—The funeral of Miss Georgia T. Story took place Saturday afternoon from the home of her sister, Mrs. Arthur S. Gray, 71 Dover street, and was largely attended by relatives and friends. Rev. J. P. West and Rev. Mr Shelby officiated. There was appropriate singing by Mrs. Salmon. The body was sent to Essex, Mass., where burial took place Sunday.

WRIGHT—The funeral of Jonathan Wright took place Saturday afternoon from the home of his son, Milo Wright, in So. Chelmsford. Rev. G. L. M. Wells of South Chelmsford and Rev. C. H. Ellis of Chelmsford Centre officiating. There was singing by Mrs. John F. Parker and Miss Elizabeth Byam. The bearers were F. C. Byam, C. C. Fadden, D. P. Byam and Warren Berry. Burial was in the Forefathers' cemetery in Chelmsford Centre.

PEASLEY—The funeral of Mrs. Ada C. Peasley took place Sunday from her late home in Tyngsboro, Rev. Mr. Carlson officiating. There was singing by Miss Beal and Miss Hutchinson. The bearers were W. E. Dodge, Benjamin Beal, Samuel Devenney and Samuel Irving. The body was sent to Newport, Me., on the 5.15 train for burial.

STRYKER—The many friends of Alice M. E. Stryker will be pained to hear of her death, which occurred on Wednesday morning at her late home in Whateley, Mass., after an illness of one year. She was 49 years of age and had been for many years a resident of this city. She leaves a husband, William Stryker; one daughter, Mrs. George S. Abbott, of this city; two sisters, Mrs. V. D. Bardwell and Mrs. F. R. Place of Whateley; and two brothers, Curtis and Dick Gifford of this city. The funeral took place Friday morning, Rev. J. Maxwell officiating. Among the beautiful floral tributes were the following: Pillow inscribed "Mother," from the daughter; wreath, George S. Abbott; sprays, Mr. and Mrs. V. D. Bardwell; Mr. and Mrs. Curtis Gifford; Mrs. F. R. Place; Mr. and Mrs. H. J. Martel; Mrs. Ida Bardwell; Ladies' Aid society of West Whateley; cut flowers, Mr. and Mrs. L. Sanderson; bouquet, Mrs. G. J. Hobbs. Burial was in the Brookside cemetery, Easthampton.

HIGHT—The funeral of Mrs. Alice M. Hight took place Saturday afternoon from her home, 89 Pine street. Services were held in the Edson chapel, Rev. George B. Dean officiating. The flowers were many and beautiful. The bearers were Geo. F. Morgan, Alfred Knapp, Harry Livingston and Victor Meister. Burial took place in the family lot in the Edson cemetery, where Rev. George B. Dean read the committal service. The funeral arrangements were in charge of William H. Saunders of the Horace Ela Co.

WINN—The funeral of Charles E. Winn took place yesterday afternoon from the rooms of the Horace Ela Co. in Hurd street, Rev. George G. Tomkinson, associate pastor of the First Baptist church, officiating. The bearers were Oscar Barclay, Joseph Welch, Geo. E. Worthen, Jr., and George E. Worthen, Sr. Burial was in the Edson cemetery, under direction of William E. Saunders.

GILLPATRICK—The funeral of Christopher Gillpatrick took place Saturday and was well attended. Mr. Gillpatrick was an aged sea captain who has lived for some time at the Battles home in Belmont street. Rev. A. St. John Chambre was the officiating clergyman, and the body was sent to Biddeford, Me., for burial by the J. B. Currier Co.

GREEN—The funeral of George A. Green took place yesterday afternoon from the home of F. G. Mooers, 35 Farmland road, Rev. A. B. Riggs officiating. The bearers were George Cheney, Amos Lund, Elias Smith and William Caddell. There was singing by Misses Lola and Amanda Barnard. The floral tributes were especially beautiful, and included the following: Wreath, from Mrs. Greene; sprays, Mrs. L. P. Burns, Mr. and Mrs. William Caddell, F. G. Mooers and family, Mrs. Clark and Mrs. Patten; two rose buds, Erroll Burns; crescent and star on base, shopmates at the Lowell Machine shop. Burial was in the Edson cemetery, under direction of J. A. Weinbeck.

SALMON—The funeral of the late Alexander Salmon took place yesterday afternoon from the chapel of J. F. O'Donnell & Sons. Services were held at the chapel, Rev. A. R. Toothacre, officiating. There were many beautiful floral tributes. The bearers were William Wentworth, Joseph Young, Leon Brown and Thomas Pickles. At the grave Rev. Mr. Toothacre read the committal prayers and the burial was in the Edson cemetery in charge of Undertakers J. F. O'Donnell & Sons.

KELLEY—The funeral of the late James F. Kelley took place from his home Sunday afternoon and proceeded to the Sacred Heart church, where at 3 o'clock the services for the dead were read by Rev. T. Wade Smith, O. M. I., pastor of the church. Burial was in the family lot in St. Patrick's cemetery. The committal prayers were read by Rev. T. Wade Smith, O. M. I. The floral offerings placed upon the grave were the following: Pillow and cross, inscribed "Husband," from wife; cross on base, inscribed "Good-Bye, Jim," from Mr. and Mrs. John McInerney of New York city; mammoth anchor on base, inscribed "At Home," from Mr. and Mrs. Daniel O'Brien of Brookline, Mass.; crescent and star on base, inscribed "Uncle," from Miss Emma Kelley; pillow and star inscribed "Resting," from Mr. and Mrs. Sylvester Harris and family; wreath on base, inscribed "At Rest," Mr. and Mrs. Patrick Greig; pillow and crescent, inscribed "At Rest," Mrs. Mary Sheehan; wreath from Mr. Richard Cuff and family; spray of asters and pinks, Mr. and Mrs. Edward Harris; spray of pinks, Mr. and Miss Dean.

The funeral was attended by relatives and friends from New York city, Brookline, Lawrence and Boston, and members of the five divisions of the Ancient Order of Hibernians, who showed by their large representation the esteem in which their deceased brother was held by them. The bearers were Messrs. Sylvester Harris, Patrick Ward, Andrew Shannon, Henry Cuff, William Chambers, and Patrick Craig.

The funeral arrangements were in charge of Undertaker John A. Finnegan.

MAXWELL—The funeral of Mrs. Mary Maxwell, wife of Stewart Maxwell, took place yesterday afternoon from her home, 16 Carter place, off Gorham street. Friends and relatives were present from New York, Boston and Philadelphia. The services were conducted by Rev. N. W. Matthews of the Gorham Street Methodist church. The bearers were George Roberts, Jas. Noonan, W. A. Shackleton, William Maxwell, L. W. Buckley and Frederick Rolfe. There were many beautiful floral pieces, among them the following: Pillow inscribed "Wife" from husband of the deceased; standing piece inscribed "Dearest Mother" and the hour of death, children; cross and crown from sister of deceased; pillow inscribed "Sister," James Delmage; wreath, Daniel Conroy; pillow inscribed "Our Dear Friend," Mrs. Roberts and Mrs. Noonan; cross, Mr. and Mrs. Buckley and family; standing wreath on base, employes of the Boston & Northern Street Railway Co.; large cross and crown, members of Hose 9; broken wreath, Mrs. Wozencroft and Mrs. Fowler; large wreath, employes of Wanamaker & Co., Philadelphia; wreath, Mrs. Alice Maxwell; wreath, James Freeman; spray of lilies, Mr. and Mrs. Dunn; spray of lilies, Mrs. Rolfe and family; spray of pinks, Joseph Baxter & Co.; spray of lilies and pinks, Mrs. O'Neil and family; spray of roses, Miss Neiling of Boston; spray of pinks, Mr. and Mrs. J. H. Gregg; spray of pinks, Mr. and Mrs. Shackleton; spray of pinks, Mr. and Mrs. James Holmes; spray of pinks and roses, Mrs. Leighton and son; spray of jonquils, George E. French; spray of narcissus, Mr. and Mrs. Edwards; spray of pinks, Mrs. Amanda McLaughlin; spray of violets, Mr. and Mrs. C. H. Jackson; spray of pinks, Mr. and Mrs. Joseph Brown; spray of narcissus and jonquils, Mr. and Mrs. Charles G. Martin; basket of callas, roses and violets, Mr. and Mrs. Frank C. French; spray of narcissus and pinks, Miss Estelle Sleeper; spray of pinks, Mr. and Mrs. Jos. Walker; wreath of pansies and ivy leaves, Mr. and Mrs. Frank H. Farmer of Tewksbury; spray of callas, Mr. and Mrs. Louis Farmer; wreath of roses and ivy leaves, Fred H. Hammond; spray of pinks, Edward Delmage of Utica, N. Y.; spray of pinks, Mr. and Mrs. Frederick Livingston and family. Burial was in the Edson cemetery. Undertaker James W. McKenna was the funeral director.


Stomach-Rite
FOR STOMACH AND LIVER TROUBLES
Dows' Pharmacy


## THE PASSING OF THE "LEMON" IN LAWRENCE

LOWELL WONDERS IF THE FASHION WILL BECOME PREVALENT IN THIS NEIGHBORHOOD


The Merrimack Women's Store
Calls Attention to Its Initial Spring Showing of
JOUR TAILORED SUITS
For Women at
TWENTY-FIVE DOLLARS

The Merrimack Women's Store has each season specialized this Twenty-Five Dollar range of Tailored Suits. This season we have gathered such an assortment of high class models and fabrics as will stand above competition.

We have sacrificed usual profits in many instances to secure models and fabrics to complete our assortment. We are rather pleased with the result and invite your criticism with confidence.

We can claim, without boasting, that in this $25 range of Tailored Suits you'll find more models of high grade Suits than many stores show at all prices.

Expert Custom Fitting Supervised By Our Master Tailor That Costs You Nothing

As a Men's Store, catering to the most particular men, the MERRIMACK has established a standard in Women's Garments that was unknown before we opened our Women's Store.

We have exacted a high standard of tailoring from our makers and have installed expert custom fitters and bushelers to make the needed alterations. We give close and unceasing attention to this feature, with the result that MERRIMACK Garments have the fitting qualities of the custom tailor, with much more style and character.

This expert fitting is one of the features of MERRIMACK service for women and costs nothing extra.

If you've tested it, you know. If you haven't you should do so.

JOUR TAILORED CLOTHES FOR MEN, WOMEN AND BOYS
Across From City Hall

ONLY MEN READ THIS

Now my good man, if your wife
Has never been to Coburn's in her life,
It's time for her to start in now,
For she'll save money there, I vow.

| | |
|---|---|
| Pure Powdered Borax 10c a lb. | Pure Refined Paraffin 10c a lb. |
| Washing Soda 2 lbs. 5c | Pure Grain Alcohol 45c a pt. |
| Electro Silicon 10c Box | Full Strength Ammonia 10c a pt. |

C. B. COBURN CO., 63 Market St.
FREE CITY DELIVERY.

LATEST NOVELTIES IN
Easter Show Cards
AND
Opening Day Cards
We will show you work that cannot be duplicated in the city.
MAKE US PROVE IT.
KIMBALL SYSTEM
Middle and Palmer Streets. Tel. 1984-3

WAIT and WATCH
Opening of
CHALIFOUX'S
Underprice Basement
Bargainland
OPEN FRIDAY, MARCH 26

THE WEATHER

Fair tonight and Tuesday; light to moderate northerly winds.

# THE LOWELL SUN

7 O'CLOCK

ESTABLISHED 1878 — LOWELL MASS. MONDAY MARCH 22 1909 — PRICE ONE CENT

# EXTRA

## CONDITION CRITICAL

### Girl Badly Burned About the Head, and Removed to Hospital

Ida Marchildsu, aged about 13 years, and residing in Bolton street, was badly burned about the head, face and body last night. She is now at St. John's hospital, and though her condition is considered critical the doctors entertain some hope for her recovery.

The accident occurred about 8.30 o'clock, while the girl was carrying a lighted candle. She had a celluloid shade over her eyes and the flame from the candle communicated with the shade, setting fire to the latter.

The cries of the girl attracted the attention of the occupants of the house, who rushed to her assistance and found that she was badly burned about the head, face, neck and hands.

The ambulance was summoned and she was taken to St. John's hospital where she received attendance.

## TARIFF DEBATE

### Was Opened in the House Today

WASHINGTON, March 22.—The first gun in the tariff debate was fired in the house of representatives today by Mr. Payne, N. Y., the majority leader and chairman of the committee on ways and means. Before he began his remarks an agreement was reached under which while the bill is under consideration the daily sessions shall start at 11 o'clock instead of noon.

In opening Mr. Payne declared that the country was overwhelmingly in favor of a protective tariff.

"It is an American policy" he said, "and it seemed to be acquiesced in by the great majority of the American people." He did not believe, he added, that there was a man within the sound of his voice that would rise in his seat and say that he was in favor of tearing down every customhouse in the United States from turret to foundation stone.

## STATE POLICE

### AT WORK ON THE LETOURNEAU CASE

The mystery surrounding the disappearance of Joseph Letourneau, the Tucker street merchant, who has been missing since Feb. 24, is still unsolved, and Lawyer Edward J. Tierney, who has been acting for Mrs. Letourneau, has turned the matter over to the state police.

Chief Joplanus Whitney of the state police has assigned Inspector Frederick F. Flynn to the job. The latter has collected considerable information.

### TO ABANDON HEADQUARTERS

WASHINGTON, March 22.—Former Gov. Hill of Maine acting chairman of the republican national commission announced at the White House today that the headquarters commission in Washington would be abandoned after this month and continued in Chicago with Secretary Hayward in charge.

### CUT IN WAGES

HAZELTON, Pa., March 22.—The wages of the laborers at the mill of the Hazelton Sheet Steel Co. were cut 10 per cent. today and of the rollers 20 per cent. on account of the bad condition of the industry. The laborers refused to accept the reduction and quit. The rollers will meet today and act. About 200 men are affected.

Wire Your House

Wiring makes your house more salable, more rentable.

Lamp fixtures may be installed when electric lights are used.

SMALL COST when building or remodeling

LOWELL ELECTRIC LIGHT CORP.

50 CENTRAL STREET.

## DANGEROUS FIRE

### Broke Out at Hudson Center, N. H.

HUDSON CENTER, N. H., March 22.—A fire broke out in the station of the Boston & Maine railroad shortly after 3 p. m. today and extended to the Baptist parsonage and to the house of Fish Commissioner Wentworth. Help was summoned from Nashua.

## CIGARMAKERS

### WILL AID IN MAKING AUTO CARNIVAL A SUCCESS

Thomas J. Garvey, secretary of the Cigarmakers' union today, gave out the following report:

The Cigarmakers' local union goes on record as being desirous and willing to assist Pres. Heinz, and other business men in their efforts to boom Lowell. The members feel that organized labor of Lowell, owes it to the prosperity of our city to do everything in its power to make the auto carnival a grand success. The Cigarmakers realize that a successful week here under the auspices of the auto carnival committee means a lasting benefit to Lowell as well as great material benefit to our business men. The Cigarmakers say they have spent much money in trying to induce the people of Lowell to buy cigars made here and they see in the proposed auto carnival a great opportunity for our business men to dispose of many cigars and that it is their duty to do everything in their power to assist President Heinze in his efforts to bring business here. As to Labor Day, the Cigarmakers say, that the unions could not afford to have a parade and the thought of going away from Lowell to celebrate the day is wrong in principle and ought not to be thought of, particularly when we have an opportunity to assist our business men in dong something Labor day week for the good of our city.

The officers of the cigar makers say they intend to send official invitations to the members of the different cigarmakers' unions throughout the state and try to have them come to Lowell and see what we can do here when we work in harmony. The cigarmakers say the time has come when men of ability, making an honest effort to boom Lowell, should have the assistance of all our people and they desire to say to Mr. Heinze and the auto carnival committee that they will do everything in their power both on Labor day and the entire week to make the carnival a grand success.

## LOSES LICENSE

### POLICE BOARD REVOKED PATRICK J. BROWN'S PERMIT

At a special meeting of the board of police held today the pool room license of Patrick J. Brown in Liberty square was revoked. It was in the basement of this pool room that 26 crap players were arrested Saturday night.

## TARIFF BILL

MANILA, March 22.—The assembly is considering informally the tariff legislation now pending in Washington. It is planned to take up the question tomorrow and embody the views of the assembly in a set of resolutions which will be forwarded to the Filipino representatives in Washington. It is expected that these proposed resolutions will oppose any action of congress in any way to alter the trade relations between the Philippines and the United States. It is manifest that a majority of the members of the assembly fear that closer trade relations which will interfere with the ultimate independence of the islands. They also fear that the losses to the island revenue by free trade would end the financial independence of the insular government and compel it to appeal to be placed under direct control of congress this lessening the assembly's voice in insular affairs.

## ON FILE

### CASE AGAINST CHARLES P. LYNCH DISPOSED OF

Charles P. Lynch, who it was charged gave money to Isaac E. Wetton to secure a position in the water department and who was indicted by the grand jury, was brought before Judge Sherman today and at the request of District Attorney Higgins, the case was placed on file.

## TESTIMONY HEARD

### Liquor Dealer Accused of Violating Terms of License

The cases of John H. Douglass and George H. Neville, charged with illegal keeping and exposing for sale intoxicating liquors after 11 o'clock on the nights of Oct. 24, 1908, and Jan. 23, 1909, came up on continuance this morning before Judge Hadley in police court.

Quincy C. Bird of Reading was the first witness called. He said he knew the location of Douglass' saloon at the corner of South and Summer streets. On the night of Oct. 24, 1908, accompanied by Messrs. Charles A. Merrill and Levi Buzzell, he watched the saloon in question. He said he arrived in the vicinity of the saloon about 10.50 o'clock and stayed there for about two hours. After 11 o'clock the lights were turned down low. There were men inside, he said, and while he was watching the place he saw men enter and leave the saloon. He heard a bell which sounded like the bell on a cash register. The bell rang between 35 and 40 times. He said he saw 30 men come out at different times.

"About one o'clock three men came out and two of the men got into a carriage and drove away. Some six or seven men came out of the place while the men were getting into the carriage and spoke to them. When the carriage drove away the men separated and several of them said 'Good night, George.' A man whom I recognized as George Neville then went back into the saloon."

Cross-examined, Mr. Bird said that he was standing in Summer street about 50 feet from the saloon. Witness, while there, said he saw and spoke to the police officer on the beat, but said nothing about the saloon being open after hours. He saw several other officers, but did not converse with them.

Charles A. Merrill, former general secretary of the Lowell Law and Order league, corroborated the testimony offered by the preceding witness. From his observation the men who entered the saloon went in through the front entrance and after passing through the main part of the saloon went through a door on the right. Witness said that at a later date he visited the saloon and found that the door on the right led to a cellar. He saw two drunken men ride up in a carriage and shout for a drink. They were sent away by George Neville. Witness observed the saloon from various points within a radius of 300 feet.

On the night of January 23d of this year Mr. Merrill and two men, Muldoon and Black by name, went to the vicinity of the saloon. It was after 11 o'clock at night and after searching the clothes of Muldoon and Black gave each of them 50 cents. They entered the saloon, he said, and later came back with a pint bottle filled with whiskey. Witness claimed he saw the two men enter the place, saw a man on the inside give them a bottle, and after they came out he took the bottles away from them.

Counsel for the defense, during his cross-examination, tried to show that witness had some animosity against Neville since the latter was discharged in a Billerica liquor case.

"Where is Muldoon now?" was asked.

"I don't know."

"You had him recognized by the court to appear here on Saturday last?"

"Yes, sir."

"You knew on Saturday last that he was not here?"

"Yes, sir."

"Did you call that fact to the court's attention?"

"I did not."

"Why?"

"I never thought of it."

Patrolman Gilbert Sheridan was called and testified that he met Mr. Merrill about 300 yards from the saloon at 11.15 o'clock on the night of January 23d. He saw Neville and Douglass behind the bar while there were two or three men in front of the bar, cleaning up. Soon after midnight witness passed the saloon again and there was apparently no one in the saloon at that time.

Sergt. Alexander Duncan testified to visiting the saloon at the request of Mr. Merrill. Muldoon was there at the time as was a thin man with glasses (Mr. Buzzell.) Witness said he heard Mr. Merrill question Mr. Douglass as to who was employed at the saloon and Mr. Douglass said that he and Mr. Neville were the only ones employed behind the bar.

John H. Douglass, one of the defendants, said he conducted a saloon at the corner of South and Summer streets. Prior to election day he employed a Mr. Lindsay and Mr. Neville, but since that time Mr. Neville has been the only employe besides himself.

On the night of January 23, witness said he had three men cleaning up the saloon after eleven o'clock. He knew two of the men, but did not know the name of the third. After the work was done, he took the money out of the cash register and there being no safe in the place it was his custom to engage a hack and take the money to his home.

Mr. Douglass said that he was in the habit of paying the men 50 cents each for the work. The man whose name he did not know said he would rather have a pint of whiskey than the money and the whiskey was given to him. He said that he paid the half dollar to the two men and gave the pint of whiskey to the third man at quarter of eleven. The third man was the person who carried the sweepings out of the saloon to the barrel in the alleyway.

Witness never saw Muldoon until the occasion that he called there with Mr. Merrill. Muldoon was in the saloon several times subsequent to that.

Mr. Douglass testified that Mr. Black called at the saloon one day and after stating that he was a witness against Mr. Douglass, said that he would get out of town and disappear if Mr. Douglass would give him $25.

Cross-examined, Mr. Douglass said: "I never went in that hack to Billerica on a Saturday night. The liquor taken from Mr. Neville's camp did not come from my store. Neither did I have any special interest in Mr. Neville's case when it was called in police court."

"I was the only occupant of the hack on the night of Saturday, Jan. 23d."

"Is it customary for you to take a carriage from the saloon to your home?" asked Mr. Ham.

"Late at night, yes."

"Why?"

"Because I have considerable money with me."

"How much?"

"About $250."

Lawyer Ham produced a quart bottle of monogram whiskey and asked:

"You sell Monogram whiskey?"

"Yes."

"Is that your label on that bottle?"

"Yes."

"Have you on any Saturday night within the last six months sent liquor of that description to Billerica?"

"No."

"Have you asked permission of the selectmen of Billerica to send liquor to Billerica?"

"Never did."

"Do you know Mr. Singhi?"

"Yes sir."

"Did you ever speak to him about getting permission to send liquor there?"

"No sir."

"You said that you heard of Mr. Black being arrested. Did you cause his arrest?"

"No sir."

"You were interested in his arrest?"

"I was not."

Recess.

**Afternoon Session**

George H. Neville, also a defendant, testified that he was employed by Mr. Douglass. He closed up every night at eleven o'clock and there was never any liquor sold after that time. Witness then went on to tell what happened on the night of January 23. His testimony being in corroboration of what was testified to by Mr. Douglass. He remembered that one of the men who was to clean up that night said he would prefer a pint of whiskey to a half dollar.

Witness said that he left the saloon at 12 o'clock that night and was at home at 12.15 o'clock. During the night a man came on the window and looking out he saw two men. I sent them away. Mr. Neville denied that he gave any liquor to either Muldoon or Black on the night in question.

William J. Brennan, who was one of the men who was assisting in cleaning up the saloon, said that he saw the strange man, who was doing the work, receive a pint of whiskey from Mr. Douglass shortly before 11 o'clock. Some time after 11 o'clock witness opened the door and let the strange man out to dump some dirt in a barrel. He saw the man stop and speak to two men in South street. Witness said that the saloon was locked up before 12 o'clock that night.

As the result of a parley of words between counsel at this point it was brought out that Lawyer Ham had visited Mr. Douglass' saloon during the noon recess.

Hugh F. Martin was called, but his testimony was dispensed with inasmuch as Mr. Ham agreed that it would be similar to that offered by Mr. Brennan.

Patrolman John H. Clarke, who covers the beat on which the saloon is located, said he never saw any traffic at the saloon between 11 o'clock at night and 1 o'clock in the morning.

Patrolman L. E. Ingalls, who also patrols the beat where the saloon is located, said that invariably he went by the saloon six times between 6 o'clock at night and 2 o'clock in the morning. He tried the doors and looked through the windows of the saloon after 11 o'clock. He never saw any illegal traffic after 11 o'clock.

"I am positive that I tried the door of the saloon at 11.30 o'clock on the night of October 24, 1908; I also tried it at 12.30 and 12.45 o'clock," said witness.

"You are interested in this case?" asked counsel.

"No sir."

"Well you seem to be trying to interject into this case things that would indicate that you are?"

"I go into that saloon every night and know how things are conducted."

"Do you ever get anything to drink there?"

"No, sir I never drank a drop of liquor in my life."

Charles F. Kappler, a farmer in East Chelmsford, said that he was in Douglass' saloon one Saturday night about six weeks ago. There was a man whose name he did not know, standing next to him. The man asked for Mr. Douglass and Mr. Douglass said his name was Douglass, whereupon the man said "I am an important witness in a case against you and it would be a good idea if you gave me enough of money to get out of town." Mr. Douglass said he had no use for the man and told him he would not give him anything.

**Ex-Mayor Casey**

Ex-Mayor James B. Casey was called and testified that he resides at 87 Summer street, directly across the street from the saloon conducted by Mr. Douglass. He has passed the saloon on many occasions after eleven o'clock, but had never seen anything that would indicate that here was any business being done after hours. He said his observations were that the saloon was conducted in a perfectly proper manner.

William H. Murphy, a hack driver, was called and testified that he called at Mr. Douglass' place of business every Saturday night. He took Mr. Douglass from the saloon to a lunch cart, where they got something to eat, and then over to his home in Pleasant street. He never went to Billerica at the request of Mr. Douglass.

Mr. Bird was recalled and said that on the night of Oct. 24th he kept a close watch on the door and that no officer tried the door.

Witness acknowledged that he was addicted to the use of cigarettes, but did not smoke any cigarettes on that night because they are offensive to Mr. Merrill.

During the course of the testimony Lawyer Ham brought out the fact that there were 12 kegs in a window on the Summer street side of the saloon and that these kegs obstructed a view of the interior, which he said is in direct violation of the law.

At the conclusion of the arguments the case was continued till Wednesday when the finding will be announced.

## REP. KITTREDGE

### Taken Suddenly Ill in House Today

Rep. Edward Kittredge of this city suffered an attack of acute indigestion at the state house this forenoon. At three o'clock this afternoon it was stated that he would be able to come home this evening.

Mr. Kittredge does business in Salem, and this morning, he was not feeling as well as usual but did not anticipate anything serious. He suffered considerable on the train from Salem to Boston and arriving at Boston he took a carriage for the state house and was in his seat in the house when visited by the very severe attack. He was removed to the reception room and was attended by Dr. Oliver. He suffered intensely for a time but early this afternoon his condition was such that the doctor said he would be able to return home.

REP. E. M. KITTREDGE

## FUNERALS

MALONE—The funeral of Mrs. John J. Malone took place this morning at 8.30 o'clock from her late home, No. 59 Fifth street, and was largely attended by sorrowing friends and relatives. The funeral cortege proceeded to St. Michael's church where at 9 o'clock a high mass of requiem was sung, Rev. Dennis Murphy officiating. The choir under the direction of Mr. Thomas P. Boulger sang the Gregorian mass, Miss Carolyn White presiding at the organ. The deceased was a woman of staunch character and possessed a large circle of friends, her warm heart and charitable deeds endearing her to all those with whom she came in contact. There was a profusion of beautiful floral tributes, including a pillow inscribed "Mother" from the family; pillow inscribed "At Rest," Mr. and Mrs. McDonough and family; pillow inscribed "Sister," Mrs. M. A. Clark; wreath inscribed "Aunt," Mrs. Minnie Moran; standing cross on base, John F. Healy and family; spray, Mr. and Mrs. James Healy; pillow, Mr. Peter Malone and family; spray, Mr. and Mrs. Seth Jordan; spray, Mr. and Mrs. McMammon; spray, Mr. and Mrs. C. B. Redway; spray, Mrs. Hawley and family; spray, Miss Barnister; spray, John E. Harrington; mammoth wreath, Metropolitan Life Insurance Co. friends. The bearers were Patrick and James McMammon, John and James Healy, Peter Malone and John Garner. At the grave Rev. Fr. Murphy read the committal prayers, and the burial was in the Catholic cemetery in charge of Undertakers J. F. O'Donnell & Sons.

SHEA—The funeral of Dennis Shea who was found dead in the Chelmsford woods, a few days ago, took place this morning at 8 o'clock from the funeral parlors of Thomas J. McDermott in Gorham street. There was a high mass of requiem sung by Rev. Fr. Sullivan, O. M. I., at the Immaculate Conception church, at 9 o'clock. The bearers were John Lowney, Albert Cooney, Michael [illegible] and John F. Harrington. The funeral was attended by friends and [illegible] of the deceased from [illegible] and Nashua, N. H., and [illegible] and Boston. Mrs. Hugh Walker directed the choir. Miss [illegible] rendered "Pie Jesu" and there were selections by a quartet composed of James E. Donnelly, J. J. [illegible], W. T. Gookin and Charles P. Smith. There were many beautiful floral tributes including a mammoth pillow inscribed "Uncle Dennis" from [illegible] Shea. Interment was in the Catholic cemetery. Rev. Fr. Sullivan, O. M. I., officiated at the grave. The funeral was in charge of Undertaker Thomas J. McDermott.

PICANCO—The funeral of Manuel Picanco took place Saturday afternoon at 2.30 o'clock from his late home, 512 Central street. Burial was in the Catholic cemetery and was in charge of Undertaker Thomas J. McDermott.

CUNHA—The funeral of Manuel J. Cunha took place Sunday afternoon at 12.30 o'clock from the home of his parents, 26 [illegible] street. Interment was in the Catholic cemetery. Undertaker T. J. McDermott in charge.

## TOWN MEETING

### Lively Contests for Town Offices Are Being Waged

The town of Chelmsford boasts of a registered voting list of about 884 and if nearly all do not cast their ballots today it's because they're unable to reach the polls for throughout the morning a steady stream of voters filed into the town hall at the Centre.

They came in electric cars, carriages, farm wagons and even automobiles, a fine big touring car doing service between the Centre and the North village. An unusual effort was made to get out the vote and it was quite successful.

A finer town meeting day, barring a somewhat brisk breeze, never gladdened the heart of a village voter, and the voters were on hand early. In Chelmsford the polls are opened at 8.15 o'clock in the morning and kept open until 1.15 in the afternoon, when the warrant is taken up and the business contained therein discussed, while the tellers are figuring out who's who, for the ensuing 12 months.

Hence Town Clerk Robbins called the annual town meeting to order at 8.15 this morning before a large gathering of voters and forthwith the unanimous choice of the meeting for moderator was Capt. J. Adams Bartlett, who has held the position for many years and who is an expert on town laws, parliamentary procedure and diplomacy. Edward J. Robbins, town clerk, looked after the records.

The following election clerks were then chosen: Ballot clerks, John P. Scoboria and John B. McQuade; tellers, Daniel E. Haley, Arnold C. Perham, Francis O. Dutton, Samuel A. Ogley, Arthur M. Warren and James P. Quigley.

These formalities having been disposed of, the polls were declared open, and from then on the voters came without a let-up, while the trains, autos, etc., were kept moving throughout the morning hours.

The Chelmsford Iron foundry at North Chelmsford shut down for the day, but the Moore Spinning Co., owing to rush of business, could not do so, but gave its employes sufficient time off to go to the polls.

During the morning a hundred or more voters remained at the entrance to the town hall, in the corridors and in the hall, proper, discussing the different articles in the warrant, of which there were 18, and the contests to be decided at the polls, these being on the selectmen, tree warden, constable and license questions.

It is doubtful if ever before the town has had such a well organized and systematic no license movement. All churches joined in the movement and from all pulpits yesterday the voters were urged to protect the town by voting no license. Last evening at the north village a big no license rally was held with Rev. Fr. Schofield and Rev. D. A. Hudson as the principal speakers. Last year the town went no-license by a majority of only 6 votes, but this morning it was the general impression that the majority for no-license would be increased to 100 or more.

Town reports were distributed among the voters during the morning which were read with interest and much discussed.

The report of births, marriages and deaths shows the town to be holding its own relative to population with prospects good for the future. There were 82 births, 35 marriages and 78 deaths during 1908.

West Chelmsford people had quite a little discussion over the board of health's report relative to the rendering company's plant between the north and west villages. The report read:

"The Whitman & Pratt Rendering plant has been visited twice during the year. Several complaints have been made of disagreeable odors coming from the plant. The pollution of the brook which flows through the North village is evidently the cause of these odors. The management has been notified that this pollution must cease."

The residents intimate that the board of health has not been strenuous enough in dealing with this question but the matter was not discussed at the meeting.

At noon a fine dinner was served.

At 1.15 the polls were declared closed and after the ballots had been removed from the box the regular business was taken up, beginning with Article 3, which provided for the election of other town officers necessary to be chosen by hand vote. With but few exceptions, all the old officials, such as weighers of hay, measurers of wood, etc., were again chosen without opposition. Mr. Winning of the appropriation committee declined to serve again, and A. Heald Park was chosen in his place.

The distribution of the town reports in printed form disposed of Article 4, calling for reports of officers.

Rev. Wilson Waters discovered in the assessors' report the following: "One nigger valued at $5" and he demanded to know whose nigger it was.

Moderator Bartlett replied, "It says one nigger $5 all right, but I don't know whose nigger it is, unless it's the colonel's (Col. R. S. Ripley), because I never knew a colonel who didn't have a nigger." It was later discovered that the word "nigger" should have been "rigger."

The changes in the list of minor officers completed were as follows: Appraisers, Clyde E. Paignon, in place of George P. Merrifield; John B. Emerson in place of Mr. Metcalf as weigher of hay.

Under Article 4 it was voted to give the Adams library trustees further time in the matter of grading the library grounds.

Mr. J. P. Dunnigan of North Chelmsford called for a report of the fire commissioners of North Chelmsford. Mr. John E. Harrington for the committee replied that there was no report to be made. Mr. Dunnigan then moved that the committee be given further time and the motion prevailed.

Article 5 took up the matter of appropriations and Dr. E. S. Varney of North Chelmsford took the floor and urged the voters to proceed intelligently. He stated that with the increased appropriations asked the tax rate will be largely increased and this will operate hard on North Chelmsford people who have an additional $1 per $1,000 to pay as water tax. He asked if the appropriations committee could estimate the next tax rate.

**$17.00 Tax Rate**

Mr. Dunnigan of the board of assessors called attention to the fact that the state tax would be larger this year while North Chelmsford had lost quarter of a million in valuation by the destruction by fire of the George C. Moore plant and a tax revenue of $3,000. In Mr. Dunnigan's opinion, if the appropriations are voted as asked for, the next tax rate will be between $16.50 and $17.00 per thousand.

The first item on the appropriations list called for $19,000 for teaching, care and fuel in the schools, against $18,000. The amount was voted without a dissenting vote.

The salary of the superintendent of schools was increased on the appropriations list from $562.50 to $937.50. Capt. Monahan of the school board explained that the valuation of the town having increased, the state no longer aids the town to support its schools. The amount was voted without opposition. School incidentals called for $275, and the amount was voted. School transportation called for $1100, an increase of $100 over last year, and it was voted. School apparatus $50, went by without opposition.

The item school furniture and repairs called for $1300, against $1000 appropriated last year. Capt. Monahan of the school board stated that another school-room at North Chelmsford will be necessary this year. It was voted. The appropriations for text books and supplies called for $1300, an increase of $200, necessitating an explanation by Capt. Monahan that the schools need new books and maps as there are at present many dirty books and books worn beyond repair in the schools. The appropriation was voted. The final appropriation for the school department was $300 for medical inspection and Mr. John Anderson of West Chelmsford arose and said: "Two years ago my boy came home and said the doctor said he had poor eyes and needed glasses but I didn't buy him any. Last year he came home and said that he had bad ears. I didn't buy him any and this year he is all right."

Dr. Varney said he guessed the joke was on him. In the case referred to, he said, the examination was made by the teachers.

Mr. Monahan explained that the state law required such medical inspection and the town must have it, no matter how the meeting voted. A vote was then taken and doubted and a division of the house showed 194 in favor and none opposed.

## DEATHS

McNAMEE—Mrs. Mary A. McNamee died this forenoon at her late home, 247 Stackpole street. She is survived by her husband, Francis, and four sons, Francis, John, Charles and Thomas, and two daughters, Isabelle and May.

### RECEIVERS APPOINTED

NEW YORK, March 22.—Receivers were appointed today by the United States district court for the J. B. & N. Cornell Co., iron manufacturers, of this city, with a plant at Cold Spring, N. Y. An involuntary petition in bankruptcy was filed against the company by the Bethlehem Steel corporation and two others whose claims aggregated $46,375. The company has a capitalization of $2,000,000.

The company is stated in the papers filed to have unsecured liabilities of $500,000 with uncompleted contracts of $1,000,000 and outstanding bonds secured by a mortgage on the plant amounting to $800,000. Preferential transfers are alleged in the petition.

Lowell friends of Dr. Joseph J. Talty of Woburn will be pained to learn that he is seriously ill at his home in that city.

POLAND WATER

For Sale by

GEO. A. WILLSON & CO.

F. and E. BAILEY & CO.

NEWEST OF THE NEW

Our Latest Eyeglass Mount

IT'S ALL RIGHT

Finest Work—Reasonable Prices

The Babbitt Co.,

OPTOMETRISTS

51 Merrimack st., cor. John

(Over Lawyers Book Store)

Frameless French Plate Mirrors Is the Latest Novelty

INSPECT AT

WELCH BROS., 61 Middle Street

# 6 O'CLOCK

# 221 LIVES LOST

## Disastrous Fall and Winter Record in North Atlantic

BOSTON, March 22.—Two hundred and twenty-one persons perished by shipwreck and 89 vessels met with disaster off the New England and British North American eastern coasts, or while engaged in the New England or Canadian trade, during the fall and winter season of 1908-09, which ended last night.

Of the 89 vessels cast ashore or lost at sea, six steamers and 56 sailing craft were totally wrecked. The financial loss exceeds $3,000,000.

The most thrilling disaster of the season was the collision between the White Star line steamer Republic and the Italian steamer Florida. The Florida cut down the Republic during a dense fog off Nantucket before daylight on Jan. 23. Five lives were lost.

In the series of storms which prevailed from Nov. 17 to Dec. 5, 165 persons were drowned. During this period four steamers and 35 sailing craft were lost. The American steamer Son City foundered off the southwest coast of Newfoundland, with all on board, 28 men.

The Norwegian steamer Stickelstad, which left Glasgow Nov. 23 for Sydney, N. S., with a crew of 26, never reached port.

On Dec. 23 barge No. 101 of Boston foundered in a terrific gale off the southern coast of Nova Scotia. Seven men lost their lives.

During a gale on Dec. 2 and 3, a dozen fishing vessels were wrecked on the Newfoundland coast and 17 men were drowned. Twenty men were lost from half a dozen St. Pierre vessels in the same storm.

Seven seamen belonging to the French warship Admiral Aube, anchored in St. Pierre roadstead, were drowned by a launch capsizing in a gale on Dec. 14.

A collision with a scow off Boston harbor on Nov. 21 sunk the British schooner Hugh G. from Harvey, N. B., and cost the lives of five of her crew.

March 10 the steamer Horatio Hall was sunk by the H. F. Dimock in Pollock Rip Slue.

The steamer Massachusetts which went ashore the same day in Vineyard sound, was saved.

The cruiser Yankee, which went ashore on Spindle Rock at the entrance of Buzzard's Bay, on Sept. 23, was floated Dec. 4, but foundered north of Penikese Island 12 hours later.

In December the Fall River line steamer Commonwealth sunk the Norwegian steamer Volund, off Race Rock, Long Island sound, the crew escaping.

# FIRE IN WINDOW

## Of Joyce's Store Caused by Sun's Rays

There was a sun fire in Lowell yesterday forenoon. It was in a window of the Charles H. Joyce Co. in Central street. The window was stocked with bottled goods and pretty crepe paper, supposed to be fireproof, was used for decorative effect.

It was the pretty and alleged fireproof crepe paper that caught fire from the sun's rays. The sun, playing on a bottle, that was loaded made "bright eyes" at the crepe paper. The sun's rays concentrated by a bottle acting as a lense so heated the pretty paper, that had been rendered fireproof by chemical treatment, that it "fired up." It was a very slow fire and it was with great reluctance that the paper burned at all. When first discovered by Patrolman Bumps, he thought his eyes were deceiving him. He allowed it required pretty hot stuff to set fire to the fireproof paper, but the longer he watched the more he believed it to be a real fire and he proceeded to get busy.

The chemical was summoned and arrived before any damage had been done.

## DEATHS

McNAMARA—John McNamara, a well known resident, died yesterday morning at his home, 582 Broadway. He leaves one daughter, Miss Mary McNamara, and three sisters, Mrs. Ellen Judge of Biddeford, Me., and the Misses Katherine and Mary McNamara.

STANTON—Mrs. Mary Stanton, an old and highly respected resident of St. Patrick's parish died Sunday morning at the home of her daughter, Mrs. Kate Harmon, 35 Wiggin street, aged 62 years.

ALLEN—Mrs. Adeline Allen, wife of the late Chester Allen, died yesterday morning at her home, 26 Shedd street, at the age of 80 years and eight months. She leaves three daughters, Miss Emma Allen, Mrs. J. H. Corliss, and Mrs. J. H. Colburn, of Lowell, and one son, Charles H. Allen, of Derry, N. H.

McNAMARA—Mrs. Jennie McNamara died Saturday night at the city hospital, aged 72 years, 6 months. She is survived by one niece, Mrs. Lizzie Allen of Lawrence. The body was removed to the rooms of Undertaker Albert H. Bixby in Jackson street.

KEENE—Mrs. Mary A. Keene died yesterday at the Lowell hospital, at the age of 47 years. The body was removed to her home, 3 rear of 229 Adams street, by C. H. Molloy & Sons. She leaves besides her husband, John, five children, John, James, William, Susan, and Mrs. Emily Seabury, and her mother, Mrs. Susan Green.

MacDONALD—Miss Anna MacDonald died yesterday at St. John's hospital, at the age of 43 years. Her death was entirely unexpected. She leaves one brother, Andrew, and one sister, Mrs. Ada Robinson. The body was removed to the home, 28 Ware street, by George W. Healey.

JOHNSON—Mrs. Anna A. Johnson, wife of Edward Johnson, died Saturday afternoon at her home, 11 Autumn street, at the age of 34 years and 11 months. She leaves besides her husband, five children, her mother, one sister, and two brothers, of Sweden. She was a member of the Swedish Lutheran church.

KIMARD—Henry G. Kimard, a veteran of the Civil war, died of heart failure yesterday morning at his home, 709 Bridge street, aged 65 years. Five years ago he had both legs amputated as the result of wounds received at Gettysburg; and since this operation, he had not been in good health, though his death was entirely unexpected. He leaves a daughter, Miss Louise Kimard of this city. The burial will be in Greenwood cemetery, New York.

McNAMARA—The friends of Mr. John McNamara will be pained to hear of his death, which occurred at his residence, 582 Broadway, Sunday morning. He is survived by one daughter, Miss Mary, three sisters, Mrs. Ellen Judge of Biddeford, Me., Misses Catharine and Mary of Lowell. Deceased had a great many friends who will regret his demise.

DUCEY—Mrs. Mary Ducey, widow of Patrick Ducey, and mother of the late Rev. Patrick Ducey died today in Waltham, Mass., aged 80 years. Mrs. Ducey was well known in Lowell having resided here until recently. She will be remembered by the members of St. Patrick's church, having been one of the early settlers of that parish. The remains will be brought to this city and taken to the chapel of Undertakers J. F. O'Donnell & Sons.

TALLENT—Eben W. Tallent, once a photographer in this city, died this forenoon at his home in Westford, aged 72 years and 2 months.

### HATS AT HEAD & SHAW'S

Head & Shaw, the Merrimack street milliners, are holding their spring opening and are showing a remarkably beautiful display of millinery.

The latest designs are shown and the trimmings are made with taste, and, if these models prevail, as they are sure to, the spring millinery will rank with any heretofore shown for beauty and style. The Head & Shaw special is a large turban and all sorts of variations of the trimmings are shown. An example of a particularly handsome turban is one with folded chiffon crown with a two colored band of jet, trimmed directly in front with jet wings held in place by a cabachon. This hat is a beauty and is the specialty of the shop.

But the specialty does not prevent the firm from displaying an immense number of other styles. Among them may be noted a cottage bonnet of soft Tuscan braid with chiffon folds. It is trimmed with lilacs and there is a light Mogul ribbon with streamers. Most attractive and stylish.

A handsome cloche shaped hat, which, in English, means bell shaped, is shown to advantage, made of amethyst chiffons and tagal straw. It is trimmed with soft roses in the same tones with loops of ribbon and streamers under the brim.

A large white Brussels net hat with black velvet facings is made on the Georgette model. On the left side it is turned slightly and at that point a handsome black willow plume is fastened with a cabochon and tied with black velvet ties knotted at the back. This is an especially beautiful model. Another large cloche shape is shown in white lace with a crown of lilacs and mulberry shades. It is trimmed with a large bunch of Allan Richardson roses.

Our description will not do justice to the display, so that we will simply say, go to this popular millinery store and see for yourselves. Every lady is cordially invited to call.

### TO JOIN CASTRO

WILLEMSTAD, Curacao, March 22.—It is said here that Senator Mendible, former governor of the Venezuelan state of Guarico left Barranquilla, Colombia, on March 20 for port of Spain, Trinidad, there to join former President Castro. Mendible is one of Castro's followers who opposed the assumption of the Venezuelan presidency by Juan Gomez.

On Monday, March 15, a daughter was born to Mr. and Mrs. Robert A. Mitten of 5 Walker place.

Mrs. E. E. Estabrook of 53 Cosgrove street, returned last week from North Hartford, Vermont, where she had been to spend a week with friends and also to attend the 25th anniversary wedding of her brother, E. E. Gilson. Her mother returned with her for a short visit.

### PEOPLE'S CLUB FREE COURSE

**Lecture Wednesday, March 24, at 7.45 p. m., by Capt. Charles Mason Fuller. Subject "The West Indies." Illustrated**

Women's Branch Hall, Runels Building, Merrimack and Bridge sts. Elevator. All invited.

OVERALLS

and JUMPERS

In Stripe Patterns. All Sizes

TODAY

39c Each

Good Value

COOK, TAYLOR & CO.

231 Central St.

# RAID BY POLICE

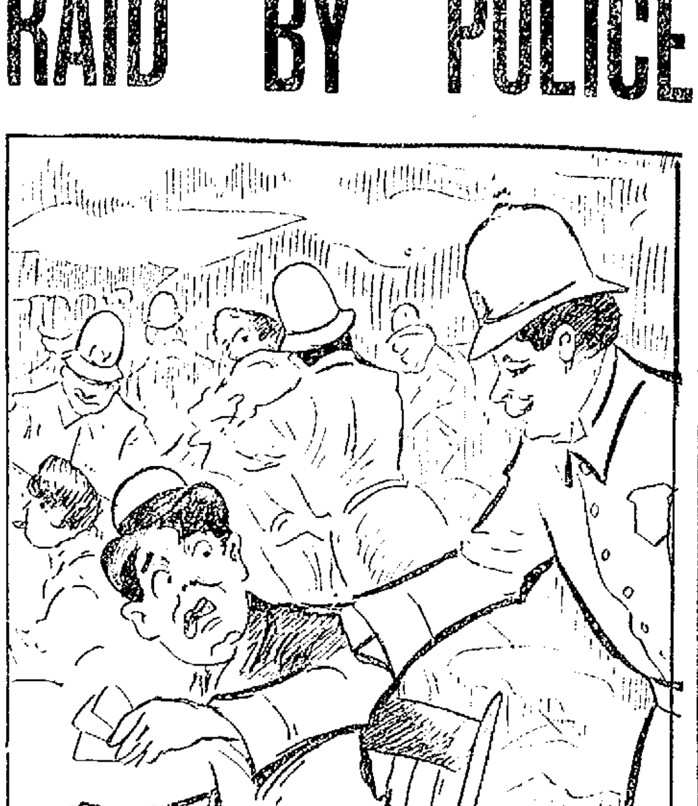

THE POLICE RAID A SUNDAY CARD GAME ON MOODY STREET

## Crap Shooters and Card Players in Court

About 10.30 o'clock Saturday night, Sergt. Thomas R. Atkinson accompanied by Liquor Inspectors Dwyer, Grady and Frank Fox, raided a pool room located in Liberty square and gathered in a crowd of 26 young men, who, it is claimed, were either engaged in the game of crap or were among the interested lookers-on.

The officers were armed with a search warrant and at the suggestion of Sergt. Atkinson they entered the pool room and made their way to the basement where there was a game of crap in full blast. The participants were so interested in the game that they were not "wise" to the presence of the police until the latter were on top of them.

The work of handcuffing the gang was a matter of but a few minutes and they were then sent to the police station where the following names were entered on the blotter: Daniel A. Quinn, Joseph Carroll, Ashley Lord, William Griffin, Michael Connors, Edward Grenier, August Walsh, Michael Corey, George Martin, James Martin, Joseph Regan, Joseph Keagan, John Dwyer, John R. Fahey, John Burke, Frederick McDonald, George Jones, William Christian, Martin Marshall, William B. Whitney, Thomas Petrie, Fred Lawton, Henry Lever, William F. Bagley, Thomas Horne and Thomas Healey, all of whom were charged with being present at a game.

Owing to the large number, when the crap shooters arrived at the police court this morning they were placed in the court of second sessions until their cases were called.

Pleas of guilty were entered and they were fined $3 each.

### Card Game Interrupted

Early yesterday morning Lieut. Martin Connors, Sergts. McCloughry and Atkinson, Inspectors Dwyer, Grady and Fox and Patrolman J. N. Welch, descended on a house in Moody street where a card game was in progress and placed under arrest eight men who were in attendance. The gamblers gave the following names when booked at the police station: Hermidas Sentry, Edmond Dufresne, Ernest Clevac, Hemel Jean, Joseph Charmanquar, Albert Stanis, Louis White and Nelson Pleude. All but the last named were charged with playing a game on the Lord's day, while Pleude was charged with being present.

Each pleaded guilty and fines of $3 were imposed. Pleude was fined $2.

### Lively Fight

Elijah Tejirian, whose arrest several months ago by Patrolman Charles Hersey resulted in the latter being summoned before the board of police on charges of assault and battery, neglect of duty and conduct unbecoming an officer, and John Charlion were arrested Saturday afternoon by Patrolman James Kennedy, charged with disturbing the peace.

Tejirian pleaded not guilty while Charlion said he was guilty.

Patrolman Kennedy, who arrested the defendants, testified that both were fighting in Gorham street near the corner of Summer street.

Tejirian said that Charlion is employed in a bakeshop near his house, and is in the habit of peeking through a window at his wife. He warned Charlion to stop or he would have him arrested. Charlion picked up a stone [illegible] and threw it at Tejirian and the latter struck Charlion, and then ran out of the house, Charlion after him. While passing through Gorham street Tejirian fell down and Charlion jumped on him and struck him.

Charlion, on the witness stand, denied that he was doing the "peeping Tom" act at Tejirian's house. He said that Tejirian struck him and he struck him back, but that the striking was done in the house.

Tejirian was found not guilty and discharged, while Charlion was found guilty and a fine of $5 imposed.

### Woman Assaulted

A hurry call was sent to the ambulance station last night about 6.15 o'clock to carry a woman to the hospital from Middlesex street, suffering from a gash in her forehead. At the hospital she gave the name of Mary Smith, and to the police claimed that a drunken man had thrown a bottle at her head.

As a result of the description given by the woman, Patrolmen Cawley, Sheridan and Frank Donovan and Inspectors Dwyer and Atkinson arrested William Barnowsky, who was charged with drunkenness and assault and battery.

By agreement of counsel, the cases were continued till Thursday.

### Drunken Offenders

Mary A. Kelly, who is in need of hospital care, was sentenced to one month in jail.

Arthur G. Barnett and John Smith, second offenders, were each fined $6.

Michael Guthrie said that he was anxious to get out of town, and said he would shake the dust of Lowell off his feet at once if given a chance, but the court imposed a fine of $6.

John J. Reynolds, an elderly man, charged with drunkenness, was given a suspended sentence of four months in the house of correction and placed on probation.

Ten simple drunks were released without appearing in court.

The Sunday drunks were disposed of as follows: Joseph Chequette $5, Fred Fogarty $6, Alexander Smith $6.

### FUNERAL NOTICES

PRESCOTT—Died in this city, March 21, Captain D. Moody Prescott, aged 71 years. Funeral services will be held at his late residence, 23 Oak street, Wednesday afternoon at two o'clock. Friends invited. Burial private. Undertaker George W. Healey in charge.

MACDONALD—Died very suddenly at St. John's hospital March 20, Miss Anna Macdonald, aged 43 years. Funeral services will be held at her late residence, 28 Ware street, Tuesday afternoon at two o'clock. Friends invited. Burial private. Undertaker George W. Healey in charge.

BUTTERFLY—Died in this city, Mar. 20, William Butterfly, aged 65 years. Funeral services will be held at his late residence, 116 School street, on Tuesday afternoon at two o'clock. Friends invited. Burial private. Undertaker Geo. W. Healey in charge.

KINNARD—Private funeral services for the late Henry G. Kinnard will be held Tuesday afternoon at 2 o'clock from his home, 709 Bridge street. The remains will be sent to New York for burial in Greenwood cemetery Wednesday morning by Undertakers J. F. O'Donnell & Sons.

McNAMARA—The funeral of Patrick McNamara will take place Wednesday from his late residence, 582 Broadway. Mass of requiem at St. Patrick's church Wednesday at 10.15 o'clock. Friends invited. Peter Davey, undertaker.

STANTON—The funeral of Mrs. Mary Stanton will take place at 7.15 Tuesday morning from the home of her daughter, Mrs. Kate Harmon, 35 Wiggin street. High mass of requiem at St. Patrick's church at 8 o'clock. John A. Finnegan, undertaker.

# MISSION OPENS

## Retreat for Women at St. Patrick's

The largest gathering of women, perhaps, that ever assembled in a local church, attended the opening of the women's week of the mission at St. Patrick's church last evening. Although the services did not begin until 7.30 o'clock every seat in the church was taken at 6.59 and as the preacher of the evening remarked: "Some good old ladies were here at 5 o'clock, God bless them!" The late comers sat within the sanctuary and on the sanctuary steps and stood in aisles and entrances while many were unable to gain admittance. Several women were forced to leave before the conclusion of the evening service as the result of the overcrowding. To prevent further overcrowding the married and single women will be separated for the remainder of the week, the basement being used.

The mission was opened at the eleven o'clock mass yesterday morning. The mass was celebrated by Rev. John McHugh. Both the church and sanctuary choirs were present at the mass. The sanctuary choir sang processional and recessional and also intoned the responses of the mass. The church choir sang the Proper of the mass of the fourth Sunday of Lent, the mass which was sung by the choir was one by Furmanik.

After the first gospel, the band of missionaries was met at the entrance to the church by two acolytes and eight members of the sanctuary choir. A procession was formed and the body marched down the centre aisle in a solemn procession to the altar, headed by one of the missionaries carrying the mission cross. Upon arriving at the altar, Rev. Justin Carey, the friar of the mother house, where the members of the band are stationed, recited the prayers of the Passionist Fathers and the mission was formally opened.

Rev. Vincent Gavacan gave the sermon and it was one of the best ever heard within the edifice.

There will be two mission masses celebrated each morning. The first will be at 5 o'clock and the second at 9 o'clock. A short instruction will be given at the first mass, while a more lengthy one will be given at the last mass.

The women's mission will be closed next Sunday afternoon, and the men's mission will be opened in the evening.

A platform has been erected on the gospel side of the altar and the missioners will speak from this instead of the pulpit.

Those of the Passionist Fathers who have been assigned to give the mission are: Rev. Justin Carey, Rev. Vincent Gavacan, Rev. Henry Welch and Rev. G. Hayden.

The mission for the children, which is generally conducted during the last three days of the second week, was opened yesterday afternoon.

### Holy Name Society

The Holy Name society of St. Patrick's parish will hold its regular monthly business meeting tomorrow evening (Tuesday) in the school hall. Great interest is being taken in both the spiritual and temporal meetings and many new members are coming in. It is expected that a large number of the members will attend to act on the important business that will come up for discussion.

### Sacred Heart Church

High mass at the Sacred Heart church yesterday was sung by Rev. Lawrence Tighe, O. M. I., and the sermon was preached by Rev. Bernard Fletcher, O. M. I.

The talent which is to present the minstrel show under the auspices of the Holy Name society of the parish held a rehearsal in the school hall yesterday afternoon. The complete company was present. The affair is in charge of Fr. Tighe, spiritual director of the society, and he has given Mr. Charles Slattery general supervision of the talent. Thursday evening another rehearsal will be held. Mr. Richard Noonan, the popular piano player, has been engaged as accompanist.

# CHAS. H. HANSON

## Has Papers to Prove His Citizenship

As to whether or not Police Commissioner Charles H. Hanson is a citizen, the question raised by Mayor Brown in one of the charges against the present police board, there has been considerable comment. The matter was settled about a quarter of a century ago, when Tappan Wentworth ironed it out and found that Mr. Hanson was a citizen, but that does not seem to satisfy some people.

This morning Mr. Hanson showed a representative of The Sun a photographic copy of the roster of the Second Continental regiment, which fought in the war of the revolution, and on the roster appear the names of Charles Hanson and David Hanson, the former being Mr. Hanson's great-grandfather and the latter his great-granduncle. They saw four years' service.

Mrs. Mary Elizabeth Hanson Whipple, daughter of Mr. Hanson, who is a member of the Daughters of the American Revolution, also has an application blank for membership in that organization which shows the lineal descent from Charles Hanson, born on Feb. 25, 1759, down to the present time.

### AMERICAN TEAM

WON THE SIX DAYS' RACE IN BERLIN

BERLIN, March 22.—In the presence of the crown prince and an immense throng of spectators, the American team, composed of Floyd McFarland and James Moran, finished winners of the six-day bicycle race at 10 o'clock last night and received an ovation, the cheers of the crowd mingling with the strains of "The Star Spangled Banner."

The Americans won by a full lap, there being 11 laps to the mile. Stol of Holland and Berthet of France finished second. The total distance covered was 2425 miles, 312 less than McFarland and Moran made when they won the six-day race in New York in 1908.

### CASTRO LEAVES DRESDEN

DRESDEN, March 22.—Cipriano Castro, the former president of Venezuela, left here today for Cologne, where he will spend the night. Tomorrow he will go to Paris and after a short stay in the French capital he will proceed for Bordeaux, where he will embark on March 26 on the steamer Guadeloupe for some Caribbean port.

CITY OF LOWELL

No. 78A. March 22, 1909.

Notice is hereby given under Chapter 100 of the Revised Laws, that Edward F. Shea, Elizabeth A. Shea, Edward F. Shea & Co., have applied for a license to sell intoxicating liquors, of the first class as (Common Victuallers) at No. 73 East Merrimack and one unnumbered door in alley leading from East Merrimack street, in two rooms on first floor and cellar.

By order of the Board of Police,
JOHN J. FLAHERTY, Jr., Clerk.

CITY OF LOWELL

No. 78B. March 22, 1909.

Notice is hereby given under Chapter 100 of the Revised Laws, that Edward F. Shea, Elizabeth A. Shea, Edward F. Shea & Co., have applied for a license to sell intoxicating liquors, of the fourth class as (Retail Dealers) at No. 73 East Merrimack and one unnumbered door in alley leading from East Merrimack street, in two rooms on first floor and cellar.

By order of the Board of Police,
JOHN J. FLAHERTY, Jr., Clerk.

CITY OF LOWELL

No. 79A. March 22, 1909.

Notice is hereby given under Chapter 100 of the Revised Laws, that William W. Murphy, Mary A. Murphy, W. W. Murphy & Co. have applied for a license to sell intoxicating liquors, of the first class as (Common Victuallers) at Nos. 286-290 Middlesex street and bulkhead on Middlesex street, in six rooms on first floor and cellar.

By order of the Board of Police,
JOHN J. FLAHERTY, Jr., Clerk.

CITY OF LOWELL

No. 79B. March 22, 1909.

Notice is hereby given under Chapter 100 of the Revised Laws, that William W. Murphy, Mary A. Murphy, W. W. Murphy & Co. have applied for a license to sell intoxicating liquors, of the fourth class as (Retail Dealers) at Nos. 286-290 Middlesex street and bulkhead on Middlesex street, in six rooms on first floor and cellar.

By order of the Board of Police,
JOHN J. FLAHERTY, Jr., Clerk.

CITY OF LOWELL

No. 82A. March 22, 1909.

Notice is hereby given under Chapter 100 of the Revised Laws, that Frank Barnard has applied for a license to sell intoxicating liquors, of the first class as (Common Victualler) at Nos. 350 and 352 Market street and bulkhead in passageway leading from Market street, in five rooms on first floor and cellar.

By order of the Board of Police,
JOHN J. FLAHERTY, Jr., Clerk.

CITY OF LOWELL

No. 82B. March 22, 1909.

Notice is hereby given under Chapter 100 of the Revised Laws, that Frank Barnard has applied for a license to sell intoxicating liquors, of the fourth class as (Retail Dealer) at Nos. 350 and 352 Market street and bulkhead in passageway leading from Market street, in five rooms on first floor and cellar.

By order of the Board of Police,
JOHN J. FLAHERTY, Jr., Clerk.

CITY OF LOWELL

No. 112A. March 22, 1909.

Notice is hereby given under Chapter 100 of the Revised Laws, that Middlesex Grocery Co., John J. Drinan, treasurer Middlesex Grocery Co., has applied for a license to sell intoxicating liquors, of the first class as (Common Victualler) at Nos. 355 and 359 Middlesex street, also 30 King street, and bulkhead in rear of said 359 Middlesex street, in four rooms on first floor and cellar.

By order of the Board of Police,
JOHN J. FLAHERTY, Jr., Clerk.

CITY OF LOWELL

No. 112B. March 22, 1909.

Notice is hereby given under Chapter 100 of the Revised Laws, that Middlesex Grocery Co., John J. Drinan treasurer Middlesex Grocery Co., has applied for a license to sell intoxicating liquors, of the fourth class as (Retail Dealer) at Nos. 355 and 359 Middlesex street, also 30 King street, and bulkhead in rear of said 359 Middlesex street, in four rooms on first floor and cellar.

By order of the Board of Police,
JOHN J. FLAHERTY, Jr., Clerk.

CITY OF LOWELL

No. 107A. March 22, 1909.

Notice is hereby given under Chapter 100 of the Revised Laws, that John F. Conley has applied for a license to sell intoxicating liquors, of the first class as (Common Victualler) at No. 34 North street, in three rooms on first floor and cellar.

By order of the Board of Police,
JOHN J. FLAHERTY, Jr., Clerk.

CITY OF LOWELL

No. 107B. March 22, 1909.

Notice is hereby given under Chapter 100 of the Revised Laws, that John F. Conley has applied for a license to sell intoxicating liquors, of the fourth class as (Retail Dealer) at No. 34 North street, in three rooms on first floor and cellar.

By order of the Board of Police,
JOHN J. FLAHERTY, Jr., Clerk.

CITY OF LOWELL

No. 53 Inn. March 22, 1909.

Notice is hereby given under Chapter 100 of the Revised Laws, that Thomas F. Hoban, T. F. Hoban, has applied for a license to sell intoxicating liquors, of the first class as (Innholder) at Nos. 19-21 Central street, two unnumbered doors on City avenue, and bulkhead on City avenue, in all rooms of the so-called Lowell Inn and cellars.

By order of the Board of Police,
JOHN J. FLAHERTY, Jr., Clerk.

CITY OF LOWELL

No. 87 Special. March 22, 1909.

Notice is hereby given under Chapter 100 of the Revised Laws, that Washington Club, Thomas H. Murphy Treas., has applied for a license to sell intoxicating liquors, of the special class (as club) at Nos. 18-36 Prescott st., in eight rooms on sixth floor and one room on fifth floor.

By order of the Board of Police,
JOHN J. FLAHERTY, Jr., Clerk.

CITY OF LOWELL

No. 89 Inn. March 22, 1909.

Notice is hereby given under Chapter 100 of the Revised Laws, that Henry W. Garrity, Theresa A. Garrity, Garrity & Co., have applied for a license to sell intoxicating liquors, of the first class as (Innholders) at Nos. 286-288-292-294 Central st. and 6-8-10 Church st. and bulkhead off Green st. in all rooms of the so-called Old Washington Tavern and cellars.

By order of the Board of Police,
JOHN J. FLAHERTY, Jr., Clerk.

CITY OF LOWELL

No. 93 Inn. March 22, 1909.

Notice is hereby given under Chapter 100 of the Revised Laws, that Charles M. Dickey, Foster S. Thurston, Charles M. Dickey, have applied for a license to sell intoxicating liquors, of the first class as (Innholder) at Nos. 130-136 Central and 16 Warren sts., and one unnumbered bulkhead in rear of 130 Central st., and one unnumbered bulkhead in rear of 136 Central st., in all rooms of the so-called New American Hotel and cellars.

By order of the Board of Police,
JOHN J. FLAHERTY, Jr., Clerk.

CITY OF LOWELL

No. 98A. March 22, 1909.

Notice is hereby given under Chapter 100 of the Revised Laws, that Michael N. Walsh, Mary A. O'Connell, Michael N. Walsh & Co., have applied for a license to sell intoxicating liquors, of the first class as (Common Victuallers) at No. 58 Kinsman st. and 145 Crosby st. and bulkhead in rear of 58 Kinsman st., in five rooms on first floor and cellar.

By order of the Board of Police,
JOHN J. FLAHERTY, Jr., Clerk.

CITY OF LOWELL

No. 98B. March 22, 1909.

Notice is hereby given under Chapter 100 of the Revised Laws, that Michael N. Walsh, Mary A. O'Connell, Michael N. Walsh & Co., have applied for a license to sell intoxicating liquors, of the fourth class as (Retail Dealers) at No. 58 Kinsman st. and 148 Crosby st. and bulkhead in rear of 58 Kinsman st., in five rooms on first floor and cellar.

By order of the Board of Police,
JOHN J. FLAHERTY, Jr., Clerk.

CITY OF LOWELL

No. 103A. March 22, 1909.

Notice is hereby given under Chapter 100 of the Revised Laws, that Robert F. Carr, William H. Way, Robert F. Carr & Co., have applied for a license to sell intoxicating liquors, of the first class as (Common Victuallers) at No. 243 Broadway and bulkhead in passageway leading from Adams st., in one room on first floor and cellar.

By order of the Board of Police,
JOHN J. FLAHERTY, Jr., Clerk.

CITY OF LOWELL

No. 103B. March 22, 1909.

Notice is hereby given under Chapter 100 of the Revised Laws, that Robert F. Carr, William H. Way, Robert F. Carr & Co., have applied for a license to sell intoxicating liquors, of the fourth class as (Retail Dealers) at No. 243 Broadway and bulkhead in passageway leading from Adams st., in one room on first floor and cellar.

By order of the Board of Police,
JOHN J. FLAHERTY, Jr., Clerk.

CITY OF LOWELL

No. 108A. March 22, 1909.

Notice is hereby given under Chapter 100 of the Revised Laws, that John E. Campbell, Kittie T. Campbell, John E. Campbell & Co., have applied for a license to sell intoxicating liquors, of the first class as (Common Victuallers) at Nos. 102 South st. and 97 Summer street and bulkhead on South st., in three rooms on first floor and cellar.

By order of the Board of Police,
JOHN J. FLAHERTY, Jr., Clerk.

CITY OF LOWELL

No. 108B. March 22, 1909.

Notice is hereby given under Chapter 100 of the Revised Laws, that John E. Campbell, Kittie T. Campbell, John E. Campbell & Co., have applied for a license to sell intoxicating liquors, of the fourth class as (Retail Dealers) at Nos. 102 South street and 97 Summer street and bulkhead on South st., in three rooms on first floor and cellar.

By order of the Board of Police,
JOHN J. FLAHERTY, Jr., Clerk.

**If you want help at home or in your business, try The Sun "Want" column.**

3 EASTER ITEMS

Monday and Tuesday Only

EACH ITEM CARRIES A SUBSTANTIAL SAVING

Suits at $13.75

150 High Grade Suits in all the wanted shades. They are $18 and $20 values. Monday and Tuesday

$13.75

$10 WIRY VOILE SKIRTS AT $5.95

Handsomely trimmed with taffeta and satin, all sizes,

$5.95

$5.00 MESSALINE WAISTS

$2.95

Rich material, lace trimmed, made to sell at $5. Monday and Tuesday

P. S.—Plan to come to our Spring Opening, commencing Wednesday.

New York Cloak and Suit Co.

12-18 JOHN STREET

# ROUSING MEETING

## For Park in the Little Canada District

### Over 800 Residents of Wards Six and Seven Boom the Project at a Mass Meeting Held Yesterday in C. M. A. C. Hall

A mass meeting of citizens of wards six and seven to boom the project for a park in the Little Canada district, which was inaugurated by Councilman Joseph Jodoin last year, and developed this year by Councilman Henry Achin, Jr., and Felix Vigeant, was held in C. M. A. C. hall yesterday afternoon.

There were over 800 enthusiastic citizens present, including many of Lowell's most prominent French Americans.

Recently a petition for a park, headed by Rev. Joseph Campeau, O. M. I., superior, pastor of St. Joseph's church was presented to the city council and yesterday's meeting was for the purpose of showing the strength of public sentiment in the matter. The meeting was under the direction of Councilman Achin, who presided, Councilman Vigeant and Wm. A. Drapeau, L. P. Turcotte, Albert Cadorette, Maxime Lepine, Arthur Lavoie, Z. A. Normandin, Joseph Provost, Joseph L. Richard, Narcisse Lemieux, Zoel St. Hilaire and others.

Mayor Brown was one of the speakers and he pledged himself to do all in his power to help the matter along.

Councilman Achin was called to the chair by Albert Cadorette of the Citoyens Americans, who called to order and said, in part:

"The time seems ripe for Lowell to wake up and move with the procession. Cambridge, Worcester, Lynn and Springfield have park areas ranging respectively in size from 500 to 1000 acres, while Lowell has only 78 acres laid out in parks. Innumerable arguments can be advanced for the establishment of a new park now where it is sorely needed, in Little Canada, and the general desire of the people for it, as shown by the number of citizens at this assembly, is one of the most legitimate demands which has ever been made on the city of Lowell."

**Clergymen in Favor**

Rev. Fr. Campeau, superior of St. Joseph's parish, spoke earnestly in favor of the project. "This is the third petition I have signed for a park in Little Canada," the reverend speaker said, "and this should prove to you my earnest conviction of its necessity.

"With the compact population of the district, it is almost a reflection on the good name of our city that a park should not have been laid out there long ago. The project has my heartiest support."

Rev. Fr. Barrette, O. M. I., was the next speaker and gave some interesting statistics regarding the cost saved the city by the French American parochial schools, in return for which the establishment of a park in Little Canada, where the children may enjoy themselves, would seem but a just and fit compensation. "The yearly cost to the city of each child's education in the public schools," the speaker said, "is $26.34. In St. Joseph's parochial schools alone—not counting St. Louis' school just across the river—there are 2041 children, for whose education the city would have to expend $53,525, were these children to attend the city schools. In return for this vast saving to the city, effected by the citizens of this district, giving the children of Little Canada a public park and playground seems indeed a small return on the part of the city."

Horace E. Caron, president of the French American Federation, and Louis P. Turcotte spoke in favor of the new park. William A. Drapeau of the charity board also spoke.

**Alderman Connors**

Alderman Jeremiah J. Connors spoke encouragingly of the prospect of getting a park in the district. "It is a very good site in every way," said Mr. Connors, "and the only hitch I find in the project under consideration is the desire of the Locks & Canals company to lease the land rather than sell it outright to the city. If the company will let the city have the land by abandoning all possible claim on it, I shall certainly vote for the measure and use whatever influence I have to further its success."

Arthur Beaucage was the next speaker, and then Maxime Lepine, secretary of the committee, read the resolutions drawn by the committee, and which were adopted by a unanimous vote. The resolutions embodied some statistics of high interest regarding the population of the district to be benefited by the new park. In Little Canada alone, there are 623 families with a total population of 3234 souls, while in Moody and Ford streets, on the opposite side of the canal, are 356 families more with a total population of about 1800, who would be greatly benefited also by the establishment of the park. In all there are over 1000 families who would welcome its establishment with gladness. In Little Canada alone—that is, excluding Moody and Ford streets, there are 600 children ranging in age from birth to 10 years of age, and 800 children ranging from 7 to 14 years.

The assembly closed with a vote of thanks to L'Association Catholique for the free use of its hall for the assembly.

REV. FR. CAMPEAU.

JOSEPH JODOIN.

ALD. JEREMIAH F. CONNORS

## Why YOU Should Join the 308,000

### A Brief Outline of Development

There are over 308,000 telephones connected with the system of the New England Telephone and Telegraph Company in the four northern New England States; to be exact, the figures as of Feb. 1, 1909, showed 308,409, of which 42,451 were sub-licensees.

This tremendous growth here in northern New England is due to several economic reasons and shows:

That this section of the country is a unit in its closely interwoven business and social interests;

That there is a necessary interdependence of city and country, and that their common interests are promoted by a relationship made possible through a telephone system sufficiently flexible to be either parochial or national as the exigency may demand;

That the Telephone Company has anticipated the needs and desires of all classes of users—the large manufacturer and the small dealer—the metropolitan merchant and the country storekeeper—the office and the home;

That its foresight has been approved, that its service is efficient and that its rates are equitable; this is manifest from the mere recapitulation—308,000 telephones.

**These conclusions need no detailed argument. Every business man who tests them by applying the ordinary principles of business realizes that such a result is not the haphazard verdict of chance. He knows it must have been preceded by three things:—**

**1. Forethought in anticipating a customer's needs and in providing popular classes of commodities.**

**2. A stock of goods suited to the requirements of the smallest customer as well as of the largest.**

**3. Satisfaction with the quality of the goods offered and with the values they represent.**

**This is a business argument, not a contented retrospect.** We want the business man to picture a possible customer at every telephone. We want the residence subscriber to appreciate the telephone's potential value to the home.

**We will send a contract agent** to explain different classes of rates and their cost, and to advise the subscriber as to the kind best adapted to his individual needs. A word to the Local Manager will suffice.

NEW ENGLAND TELEPHONE & TELEGRAPH CO. — LOCAL AND LONG DISTANCE TELEPHONE — BELL SYSTEM — AMERICAN TELEPHONE & TELEGRAPH CO.


# BIG CAR BARN

## Of the Fitchburg & Lowell Road Destroyed by Fire

AYER, March 22.—The car barn of the Fitchburg & Lowell Electric St. R. R. Co., in this town containing three large cars of modern type and a snowplow was destroyed by fire early today. The total loss is estimated at about $40,000 partly covered by insurance.

Defective wiring is believed to have started the fire. Fred C. Church held the insurance.


**CASTORIA**
For Infants and Children.
The Kind You Have Always Bought
Bears the Signature of Chas. H. Fletcher

THE BIG STICK

We have 3000 of them fresh today at 1 cent each. Good old fashioned molasses on a stick. Get some for the children. Howard, the druggist, 197 Central St. (10 to 40 per cent. saving on prescriptions.)

JELL-O The Dainty Dessert

**PREPARED INSTANTLY.** Simply add boiling water, cool and serve. 10c. per package at all grocers. 7 flavors. Refuse all substitutes.

# The Smart Clothes Shop

**Has blazed a new trail in men's wear merchandising.**

The Clothes Shop idea is new to Lowell, but it has already proven, since its opening a week ago, that there's a place for it.

A Clothes Shop for men—featuring smartly tailored clothes and high class furnishings—offering choice new lots each week—with a store arranged for convenient trading and intelligent handling of goods—without, furnishing high class, expert service—those are the lines of the Smart Clothes Shop.

It has cut away from the old methods and blazed a new trail in the men's wear business in Lowell. Choice stocks rather than big stocks—compactness and convenience rather than vastness—those are the characteristics of the Smart Clothes Shop, which have received the approval of the smart dressers.

We have introduced several makes of high class clothing and furnishings that are new to most Lowell men; and have secured the top-notcher in each department of men's wear. For instance we feature:

**Stein-Bloch Smart Clothes, Manhattan Shirts, Stetson Hats, Keiser Barathea Neckwear, Earl & Wilson's Collars, Cuffs and Dress Shirts, etc.**

It isn't any too early to select that Easter Suit or Top Coat. If you're particular, don't do anything until you see the Smart Clothes Shop.

THE
**D. S. O'BRIEN CO.**
222 MERRIMACK STREET
Old City Hall Building


# TOKEN OF ESTEEM

## Presented to Arthur W. Sherman by Employes

Arthur W. Sherman, for many years foreman for Adams & Co., severed his connection with the firm Saturday, to take a similar position at the Colonial building, and before leaving Saturday evening his fellow employes surrounded him, and Ed Wirt in a graceful speech presented him with a gold fob chain, a Masonic charm bearing his monogram, and a gold fountain pen, the gifts of the employes. Though completely surprised, Mr. Sherman made a neat speech of acceptance.

## $50,000 PURSE

### FOR FIGHT BETWEEN JEFFRIES AND JOHNSON

CHICAGO, March 22.—It took Hugh McIntosh, the Austrian fight promoter, only a few minutes yesterday to get Jack Johnson, the heavy weight champion of the world, to consent to fight James J. Jeffries, the retired champion, for a purse of $50,000. After a short conference here yesterday, Johnson expressed himself as perfectly satisfied with the terms offered by McIntosh.

The Austrian promoter is confident he will get Jeffries' consent and that the big fight is certain. McIntosh returned to New York today and said he would be back here in a few days with Jeffries' signature to the articles.

McIntosh's offer is a purse of $50,000 to be divided, 60 per cent. to the winner and 40 per cent. to the loser. Each will be required to put up a forfeit of man will be required to put up a forfeit of $5000 when he signs the articles.

## MONTREAL WRECK

### LOWELL PEOPLE WERE PASSENGERS ON TRAIN

Rev. Fr. Dubreuil, O. M. I., rector of Notre Dame de Lourdes church, this city, has received word from Rev. Fr. Adolphe, the Franciscan monk, who has been preaching at the Lenten missions in this city to the effect that he was a passenger on the Canadian Pacific express which crashed into the Windsor station at Montreal, last Wednesday.

He was in the last berth of the last car on the train, and did not suffer the slightest scratch. The negro porter on his car, however, had an eye put out. Rev. Fr. Dubreuil, O. M. I., rector of Notre Dame church, received a letter Saturday from the reverend missionary, describing his exciting experience.

There were two other Lowell travellers in the train, Mr. John Delisle, father of Mrs. Elie Delisle, and Mrs. Edmond Pleau, Mr. Arthur Pleau's father, who were returning to their homes in the Province of Quebec after visiting their sons here. They were uninjured.


"Doctor's Daughter"
STOMACH-RITE
A. W. DOWS CO.

SPRING IS HERE
Purify Your Blood With
Zyno Blood Tonic
Goodale's Drug Store
Cor. Central and Jackson Sts.

# TWO FACTS YOU SHOULD KNOW

**Fact Number One About**

## OUR BARGAIN BASEMENT

We opened this down stairs department last week and by the way it is being patronized, it proves that we are giving people great values. **We know we are and want you to know it** and if you feel interested in saving money, come to this store and look around, for if you don't buy now you will later. **Come tonight, tomorrow** or at any time. We are always pleased to show you the great values we offer. **We think you can't get their equal in any other store,** but it's for you to be the judge of this fact.

COME TO THIS STORE—We Will Do Thee Some Good

**For a Big Dollar's Worth**

King's
OUTFITTERS TO MEN & BOYS

31 to 41 Merrimack Street

**Fact Number Two About**

## A FIVE DOLLAR BILL

Now that Easter approaches, no doubt you are thinking of a new suit. The question is, where to get that new suit. We are not going to say come to this store and buy it. What we do say is, look around in other stores, see what they offer you at $15, $18 and $20, and before you finally decide on a purchase call **at this store** and examine our fine worsted suits at **$9.95, $11.95 and $14.95. Just as sure as night follows the day you will find that** if you buy here **you will save a five dollar bill.**

COME TO THIS STORE—We Will Do Thee Some Good

# NIGHT EDITION

# GRAFT SCANDAL

## Court Orders Indictments Prepared Against Millionaires

PITTSBURG, March 22.—The counciltanic graft scandal was given a sensational turn today when Judge Davis authorized District Attorney William A. Blakely to prepare indictments against the following:

Dallas G. Byers, a millionaire iron manufacturer and head of the A. M. Byers Co.

F. A. Griffin, vice-president of the Columbia National bank of Pittsburg.

Henry L. Boulger, a Water street saloon-keeper.

Common Councilman Klein.

Select Councilman Webber.

Select Councilman Stewart.

The grand jury is again in session under orders from Judge Davis.

The indictments to be prepared against Byers and Councilmen Klein and Webber grew out of the excavation of South Seventh street and they are to be charged with conspiracy to bribe. Councilman Stewart is to be charged with soliciting two hundred from A. A. Vilsac, former cashier, and William M. Ramsey, former treasurer of the German National bank who were arrested during the early stage of the graft investigation.

Griffin is to be charged with having authorized the payment of $22,500 and $2500 to a clerk in a bank, who was to pay the same to a person when he called. Boulger is to be charged with aiding and abetting Klein in the solicitation of a bribe.

Mr. Byers left for Europe just previous to the grand jury investigation. Klein is in jail having been sent to jail Saturday for thirty days because of his refusal to testify before the grand jury.

Griffin, Webber and Stewart are new names brought into the scandal. The jury again went into session in the grand jury room and was joined by District Attorney Blakely.

## HOTEL CASES POSTPONED

The hearings of charges against the licensees of the Waverly hotel and Old Washington Tavern, which were scheduled to take place this morning before the board of police, were continued till next Monday morning owing to the unavoidable absence of Mr. Stearns.

## WANT INDUSTRY PROTECTED

BUENOS AYRES, March 22.—A delegation of local merchants engaged in the exportation of dyewoods has requested the government to study the possibility of protecting the industry, particularly in view of the chances of an increase in the American duties thereon. The government will take the matter under consideration.

## STOCK MARKET

### Today's Quotations on Active Stocks

The following are the closing quotations of today's stock market for active stocks:

Sederquist, Barry & Co. Hildreth Bldg.

**NEW YORK STOCKS**

| | |
|---|---|
| Atchison | 103¾ |
| Am. Cotton Oil | 57⅞ |
| Am. Car Foundry | 48½ |
| *Amalgamated | 60½ |
| Am. Sugar | 130 |
| Am. Ice | 31⅛ |
| Am. Smelt & Ref. Co. | 86⅞ |
| Anaconda | 42⅞ |
| Brooklyn Rapid Transit | 72 |
| Can. Pac. | 168¾ |
| Chesapeake & Ohio | 70 |
| Colorado Fuel | 52⅞ |
| Consolidated Gas | 136½ |
| Distillers' Securities | 35⅞ |
| Erie | 28⅜ |
| Erie 1st | 48⅞ |
| Gt. Northern pfd | 143⅛ |
| Gt. Western | 4⅞ |
| Illinois Central | 145 |
| Int. Steam Pump | 36⅞ |
| Interboro Railway | 14⅞ |
| Interboro Railway pfd | 42⅞ |
| Louisville & Nashville | 139 |
| Mexican Central | 20¾ |
| Missouri Pac | 69¼ |
| Missouri, Kansas & T. | 41⅞ |
| No. Pac | 140⅞ |
| National Lead | 17 |
| New York Central | 126⅛ |
| Norfolk | 87½ |
| *Ont. & Western | 46 |
| Penn | 131⅞ |
| Pacific Mail | 28½ |
| Pressed Steel Car | 56⅞ |
| People's Gas | 112⅞ |
| Rock Island | 23⅞ |
| Rock Island pfd | 84⅞ |
| So. Pac | 115⅞ |
| So. Railway | 24⅛ |
| Tenn. Copper | 42 |
| U. S. Steel | 44⅛ |
| U. S. Steel pfd | 116½ |
| Union Pac | 180⅞ |
| U. S. Rubber | 30 |
| Wabash | 18 |
| Wabash pfd | 41½ |

**BOSTON STOCKS**

| | |
|---|---|
| Am. Pneumatic | 87 |
| Am. T. & T. | 130 |
| Boston Con | 41⅛ |
| Cent | 23½ |
| Butte | 22⅞ |
| Greene, Can | 9⅛ |
| La Salle | 14½ |
| Isle Royale | 27 |
| Mass. Electric | 14⅞ |
| Mass Electric pfd | 71⅞ |
| Mass. Gas | 63½ |
| Mass. Gas pfd | 92½ |
| North Butte | 68 |
| Osceola | 126 |
| Old Dominion | 43⅞ |
| Parrott | 54½ |
| Quincy | 83 |
| Shannon | 11 |
| Trinity | 13¼ |
| United Fruit ex-rights | 133 |
| Utah | 40 |
| Woolen pfd | 97½ |

*Ex-dividend.

EXPERIENCED MILLINERS wanted. Trimmers $15, Makers $18. S. Parkin, 566 Merrimack st.

BROWN CHAMOIS BAG lost between Hart's bakery on Salem st. and Riverside st., March 21, containing rosary beads and handkerchief. Return to 7 Poplar Ave. Reward.

BLACK LYNX FUR NECK PIECE lost March 20, between St. Louis' and St. Michael's churches. Return to 79 Fulton st. Reward.

If you want help at home or in your business, try The Sun "Want" column.

## CITY HALL NEWS

### In His Judicial Capacity the Chief Magistrate

SAYS HE HAS NOTHING TO SAY

On the Matter of Stopping the Board of Police From Granting Liquor Licenses—Chief Hosmer May Visit Springfield.

It having been rumored that the mayor's intention in the matter of the liquor license grant was to apply for an injunction to restrain the present board of police from granting licenses pending the trial of charges that he has made against the board, a representative of The Sun asked the chief magistrate this forenoon if the rumor had any foundation in fact, and the mayor replied: "In my judicial capacity I have nothing to say."

**To Draw Jurors**

The committee on fire department will meet this evening and tomorrow evening both branches of the city council will meet, the lower board in regular session and the aldermen in special session.

The special meeting of the aldermen is called for the purpose of drawing six traverse jurors for a superior court to be held in Lowell on the first Monday in April.

**Appropriations Committee**

The appropriations committee will meet tomorrow evening and will consider, among other things, the appropriation asked for by the lands and buildings department to complete the work on the new engine house in Centralville. It is the purpose of the committee on appropriations to meet every month and to keep in touch with the status and modus operandi of the departments and to keep a line on how the city's money is being spent.

**New Fire Apparatus**

The committee on fire department will probably consider at its meeting this evening the purchase of apparatus for the new fire station. It is understood that a majority of the committee is in favor of a combination chemical and hose wagon, but that Chief Hosmer is opposed to the combination on the ground that it is too heavy and cumbersome.

This combination affair is being sold by the American LaFrance Fire Engine Co., whose factories are located in Elmira, N. Y., and representatives of that company are anxious to take Mr. Hosmer and the committee on fire department to Springfield or some other city where a combination chemical and hose outfit is being used. The company is willing to pay the expenses of such a trip and is particularly anxious to have Mr. Hosmer see the combination wagon in operation.

Mayor Brown did not resume his investigation of the street department today.

**GOING TO PANAMA**

WASHINGTON, March 22.—Secretary of War Dickinson stated at the White House today that he will leave Washington about April 15 for his visit to the Isthmus of Panama. He intends to stay long enough to inform himself as to the work and conditions in the canal zone.

# ATTACK BY WOMEN

## Police Called to Protect Strike Breakers at Orange, N. J.

ORANGE, N. J., March 22.—Women among an angry crowd of 200 persons played a part today in an attack upon a party of a dozen men arriving at the railroad station today to go to work at the hat factory of Berg & Co., where a strike is in progress. A force of 25 policemen was compelled to charge the mob, in which were a number of demonstrators while the arriving workmen were hooted and a serious attack upon them seemed imminent. Stones were thrown and Martin Bolan, a policeman, was hit by one of the missiles and slightly injured. The police charge cleared the railroad tracks and square, the mob being driven back amid shrieks from the women and some slight resistance from the men. Three arrests were made of foreigners whom the police accused of being unduly demonstrative.

Aside from Policeman Bolan no one was believed to have been injured in the affair.

## MRS. VANDERBILT NOT ENGAGED

BERLIN, March 22.—The report that Mrs. Ellen Vanderbilt, formerly the wife of Alfred Gwynne Vanderbilt, is engaged to be married to the hereditary Count William Von Bentinick, a lieutenant in one of the guard regiments, has been given authoritative denial.

## NEGRO WAS ELECTROCUTED

RICHMOND, Va., March 22.—Arthelius Christian, a negro, who on February 28 criminally assaulted and then stabbed to death a young white school girl, was electrocuted in the penitentiary today. Christian was indicted, tried and convicted within 24 hours after his capture.

## NEW COMMITTEES

### OF CONGRESS HAVE BEEN CREATED

WASHINGTON, Mar. 22.—The senate today filled all vacancies on its standing committees and created two new powerful committees, confirming the action taken by the republican and democratic caucuses, held early in the day. One of the new committees is entitled "Public Expenditures," and is composed of the following: Hale, Aldrich, Warren, Perkins, Penrose, Dolliver and Clapp, who are ex-officio members, as chairmen of the committees on appropriations, finance, military affairs, naval affairs, postoffices and postroads, agriculture and forestry and Indian affairs, the chairman of the appropriations committee, Mr. Hale, being the acting chairman of the new committee.

In addition the following are members of the new committee:

Nelson, Gamble, Crane, Carter, Cummings, Burton, Root, McLaurin, Newlands, Owen, Fletcher and Hughes. The other new committee is entitled "on conservation of national resources" and is composed of the following: Dixon chairman, Clark of Wyoming, Beveridge, Dolliver, Dillingham, Heyburn, Dick, Briggs, Guggenheim, Jones, Newlands, Overman, Davis, Bankhead and Smith of South Carolina.

## MISS EDDIS

### TO BE OPERATED UPON ONCE MORE

PITTSFIELD, March 22. Miss Connie Eddis, the actress who has been ill the past month at her summer home in Savoy, was removed today to the Hillcrest hospital in Pittsfield where it was stated that a second operation would be performed some time today. The first operation for stomach trouble performed at Savoy about a month ago did not give the expected relief. While it was understood that today's operation would be a delicate one, it was believed that it was not extremely dangerous. Miss Eddis herself expressed confidence before she left Savoy that she would be able to return to the stage next fall.

**GRAND MILLINERY OPENING**

The announcement in the paper last week that Mrs. Lena Lalumiere would hold her millinery opening Friday and Saturday brought out a large crowd of ladies who always know that when they attend an opening at this popular establishment there is a rich treat in store for them. Mrs. Lalumiere has had her millinery parlors decorated by an artist and together with the stylish display of millinery it is easily the most charming establishment in the city. Her store was packed all day Friday and Saturday and many orders were taken for beautiful Easter hats. The exhibition will continue all this week.

**REPORT IS DENIED**

LONDON, March 22.—The foreign office today gave unqualified denial of the statement from St. Petersburg that Great Britain had made a communication to Russia that is tantamount to a proposal for a political and financial alliance between the two countries.

If you want help at home or in your business, try The Sun "Want" column.

## MINE WORKERS

### To Observe April 1st. as a Holiday

HAZELTON, Pa., Mar. 22.—In order to be prepared for a strike if one is ordered by the United Mine Workers of America, the Lehigh Coal Co., a subsidiary concern of the Lehigh Valley R. R. Co., today began repairing the high fences surrounding its collieries in this city. New barbed wire is being strung along the tops of the fences.

The fence around the colliery of A. Pardee & Co. at Cranberry, near here, is also being put in good condition. Nearly all the collieries in the anthracite region during the big strike of 1902 were surrounded by high board fences to keep the strikers off the property and to protect the coal and iron police.

The miners called them stockades, and several of the fences were set afire and destroyed.

Circulars were received here today by President Lewis of the union asking the anthracite men to observe as usual April 1st as a holiday in commemoration of the granting of the eight hour day in the coal fields. The miners are also advised to banish strife from the union.

## MRS. KELLEHER

### NOTIFIED SHE HAS BEEN INDICTED FOR MURDER

CAMBRIDGE, March 22.—Legal notification was received today by Mrs. Mary Kelleher in her cell at the East Cambridge jail informing her that she had been indicted for murdering by poison three of her children and a sister-in-law.

Mrs. Kelleher received the formal reading of the indictment calmly, having been previously informed by Sheriff John R. Fairbarn that she had been indicted. It is expected that Mrs. Kelleher will be brought before Judge Sherman of the Middlesex superior criminal court tomorrow and asked to plead to the indictment.

Mrs. Kelleher at present is held at the jail awaiting trial on two indictments charging arson. With the formal notification that she has been indicted for murder the woman today passed into the direct charge of Sheriff Fairbairn, and the arson charge will be postponed or abandoned on account of the graver import of the latest indictments.

**WILL NOT BUY DREADNOUGHTS**

LONDON, March 22.—Reginald McKenna, first lord of the admiralty, said in the house today that the government had no intention of purchasing the Brazilian Dreadnoughts now being built in this country.

The vote of censure of the government proposed by A. J. Balfour, the opposition leader in the commons, to get the opinion of the house as to whether four or eight Dreadnoughts should be included in this year's naval program, is not likely to come up for debate this week. Premier Asquith, although he has expressed his anxiety for discussion at the earliest possible moment, finds it difficult to allot a day for the debate.

## REFUSES TO COMMUTE SENTECEN

ALBANY, N. Y., March 22.—Gov. Hughes announced today that he had denied the application for executive clemency in the case of Mrs. Mary Farmer who is under sentence of death at Auburn prison for the murder of Mrs. Sarah Brennan at Brownsville, near Watertown. Mrs. Farmer will be executed some time next week.

## CITY CANNOT RECOVER $1,000,000

BOSTON, March 22. Recovery by the city of the costs incurred in the layout of streets over private land in the Back Bay fens amounting more than a million dollars by court proceedings is impossible, according to the report of Corporation Counsel Babson sent to Mayor Hibbard today. In support of his opinion Mr. Babson quoted a lengthy decision of the supreme court in a similar case.

## CAPT. PRESCOTT

### Prominent Builder Died Yesterday

Captain D. Moody Prescott, one of Lowell's best known citizens, passed away yesterday at his home in Oak street, aged 71 years. He leaves a wife and one daughter, Mrs. Charles T. Cahill of this city.

Captain Prescott was prominently identified with Lowell's building interests and the Builders association. His line was plastering and stucco work, and he was engaged on the construction of many of Lowell's most noted buildings.

Captain Prescott was born in Pembroke, N. H., Feb. 4, 1838. His education was received in the district schools of his native town and the public schools of this city, to which he removed with his parents in 1849. At the age of 14 he was apprenticed to his brother, Oliver C. Prescott, to learn the trade of plasterer and stucco worker. In 1898 he started in business for himself on South street, later removing to Middle street. He had an office in the Converse building for 20 years and later in the building opposite the Master Builders association on Central street.

April 16, 1861, Mr. Prescott enlisted in Company C, Sixth regiment, Mass. vols., under Captain Follansbee, and participated in the celebrated march through Baltimore, his company being the advance guard of the regiment and having to fight its way through the mob. He was the last surviving member of this company. At the close of this service he immediately enlisted again as first lieutenant in Company F, Third Mass. infantry, for three years, and was promoted to captain in 1863. He was with his regiment in every engagement in which a man was lost and participated in the famous battles of Chancellorsville, Beverly Ford, Gettysburg, Lookout Mountain, Chattanooga, Atlanta, as well as the long series of engagements incidental to Sherman's march to the sea and through the Carolinas. He was also present at the surrender of Johnson's army and continued the march to Washington when he was mustered out of the service at the close of the war, receiving his discharge in Boston, June 11, 1865, when he was brevetted major.

Mr. Prescott was a member of the common council in 1881 and the board of aldermen in 1882 and '83. As chairman of the committee on sewers at this period, Mr. Prescott directed the construction of the great intercepting sewer, one of the largest and most important pieces of engineering ever accomplished in the city. This piece of work is pointed out even today as an example of economical and reliable construction.

Mr. Prescott retired from active business some eight years ago. He was an honorary member of the Master Builders association, Old Residents association, Royal Arcanum, Knights of Pythias, Ancient Order of United Workmen, American Legion of Honor and I. O. O. F. For the past 17 years Mr. Prescott has served the Lowell Cemetery association as trustee in which time much has been accomplished the beautifying and enlarging the association's property.

Mr. Prescott attended the First Universalist church.

## SEVEN MISSING

### AERONAUTS HAVE NOT BEEN HEARD FROM

LOS ANGELES, Cal., March 22.—There was considerable anxiety here today over the failure to obtain information for the seven aeronauts who ascended from Pasadena on Saturday and disappeared over the mountains especially as a storm which set in yesterday was still raging in the mountains today. The last seen of the balloon was when it disappeared through the clouds in Grand canyon on the slope of Mount Lowe, the bag containing 76,000 cubic feet of gas being driven then by a strong north wind towards the peaks of the range. In the storm four feet of snow fell on Mount Wilson and nearly two feet on Mount Lowe, while the whole side of the mountain was covered with many feet of snow, the canyons being filled and the trails obliterated. It was thought here that it would be impossible for the men to make their way any distance in the storm. They had with them only a meagre supply of provisions and little warm clothing.

Searching parties were organized early today from Pasadena to go into the mountains.

**LAW IS UNCONSTITUTIONAL**

COVINGTON, Ky., March 22.—Judge Harbeson in Kenton county circuit court today rendered his decision in the noted case of the Latonia Jockey club against the Kentucky racing commission holding the law establishing the committee as unconstitutional. The effect of the decision is to place Latonia racing on its former basis.

LUX

(Pure Essence of Soap in Flakes)

The Soap Specialty For Fine Laundering

Laces, Muslins, Shirtwaists, Ladies and Children's Dresses, and All Fine Fabrics, and for Cleansing and Reviving Soiled Silks. *Won't* Shrink Woolens.

5c. (Per Package.)

At your Grocers.

LEVER BROTHERS COMPANY
(Mfgrs. of Welcome Soap)
Cambridge, Mass.

ART IS THE HANDMAID OF HUMAN GOOD — LOWELL

**CITY OF LOWELL**

No. 109A. March 22, 1909.

Notice is hereby given under Chapter 100 of the Revised Laws, that William J. Kennedy, Edward W. Devany, William L. Kennedy & Co. have applied for a license to sell intoxicating liquors, of the first class as (Common Victuallers) at Nos. 258 Adams st. and 13 Cross st., in one room on first floor and basement.

By order of the Board of Police,
JOHN J. FLAHERTY, Jr., Clerk.

**CITY OF LOWELL**

No. 109B. March 22, 1909.

Notice is hereby given under Chapter 100 of the Revised Laws, that William L. Kennedy, Edward W. Devany, William L. Kennedy & Co. have applied for a license to sell intoxicating liquors, of the fourth class as (Retail Dealers) at Nos. 258 Adams st. and 13 Cross st., in one room on first floor and basement.

By order of the Board of Police,
JOHN J. FLAHERTY, Jr., Clerk.

**CITY OF LOWELL**

No. 110A. March 22, 1909.

Notice is hereby given under Chapter 100 of the Revised Laws, that Francis T. Callahan, Philip H. Callahan, Francis T. Callahan & Co. have applied for a license to sell intoxicating liquors, of the first class as (Common Victuallers) at No. 521 Dutton st. and bulkhead on Dutton st., in two rooms on first floor and cellar.

By order of the Board of Police,
JOHN J. FLAHERTY, Jr., Clerk.

**CITY OF LOWELL**

No. 110B. March 22, 1909.

Notice is hereby given under Chapter 100 of the Revised Laws, that Francis T. Callahan, Philip H. Callahan, Francis T. Callahan & Co. have applied for a license to sell intoxicating liquors, of the fourth class as (Retail Dealers) at No. 521 Dutton st. and bulkhead on Dutton st., in two rooms on first floor and cellar.

By order of the Board of Police,
JOHN J. FLAHERTY, Jr., Clerk.

**CITY OF LOWELL**

No. 111A. March 22, 1909.

Notice is hereby given under Chapter 100 of the Revised Laws, that William V. Meade as Wm. V. Meade, has applied for a license to sell intoxicating liquors, of the first class as (Common Victualler) at Nos. 22 and 24 Crosby st. and bulkhead on Crosby st., in four rooms on first floor and cellar.

By order of the Board of Police,
JOHN J. FLAHERTY, Jr., Clerk.

**CITY OF LOWELL**

No. 111B. March 22, 1909.

Notice is hereby given under Chapter 100 of the Revised Laws, that William V. Meade as Wm. V. Meade, has applied for a license to sell intoxicating liquors, of the fourth class as (Retail Dealer) at Nos. 22 and 24 Crosby st. and bulkhead on Crosby st., in four rooms on first floor and cellar.

By order of the Board of Police,
JOHN J. FLAHERTY, Jr., Clerk.

**CITY OF LOWELL**

No. 115 Special. March 22, 1909.

Notice is hereby given under Chapter 100 of the Revised Laws, that The Central Club, Horton H. Hilton, Pres., has applied for a license to sell intoxicating liquors, of the special class as (Club) at No. 97 Central st., in seven rooms on third floor.

By order of the Board of Police,
JOHN J. FLAHERTY, Jr., Clerk.

**CITY OF LOWELL**

No. 116 Special. March 22, 1909.

Notice is hereby given under Chapter 100 of the Revised Laws, that The Elks Club, Charles H. Molloy, Treas., has applied for a license to sell intoxicating liquors, of the special class as (Club) at No. 148 Middle st., in all rooms on second floor.

By order of the Board of Police,
JOHN J. FLAHERTY, Jr., Clerk.

**CITY OF LOWELL**

No. 75A. March 22, 1909.

Notice is hereby given under Chapter 100 of the Revised Laws, that Bernard J. Callahan, Patrick Baxter, B. J. Callahan & Co. have applied for a license to sell intoxicating liquors, of the first class as (Common Victuallers) at Nos. 23-27 Lakeview ave., and bulkhead on Lakeview avenue, in five rooms on first floor and cellar.

By order of the Board of Police,
JOHN J. FLAHERTY, Jr., Clerk.

**CITY OF LOWELL**

No. 75B. March 22, 1909.

Notice is hereby given under Chapter 100 of the Revised Laws, that Bernard J. Callahan, Patrick Baxter, B. J. Callahan & Co. have applied for a license to sell intoxicating liquors, of the fourth class as (Retail Dealers) at Nos. 23-27 Lakeview avenue, and bulkhead on Lakeview avenue, in five rooms on first floor and cellar.

By order of the Board of Police,
JOHN J. FLAHERTY, Jr., Clerk.

**CITY OF LOWELL**

No. 81A. March 22, 1909.

Notice is hereby given under Chapter 100 of the Revised Laws, that John A. Cotter, Nora A. Cotter, John A. Cotter & Co. have applied for a license to sell intoxicating liquors, of the first class as (Common Victuallers) at Nos. 499 Broadway and 212 Mt. Vernon st. and bulkhead on Mt. Vernon st, in two rooms on first floor and cellar.

By order of the Board of Police,
JOHN J. FLAHERTY, Jr., Clerk.

**CITY OF LOWELL**

No. 81B. March 22, 1909.

Notice is hereby given under Chapter 100 of the Revised Laws, that John A. Cotter, Nora A. Cotter, John A. Cotter & Co. have applied for a license to sell intoxicating liquors, of the fourth class as (Retail Dealers) at Nos. 499 Broadway and 212 Mt. Vernon st. and bulkhead on Mt. Vernon st. in two rooms on first floor and cellar.

By order of the Board of Police,
JOHN J. FLAHERTY, Jr., Clerk.

**CITY OF LOWELL**

No. 84 Inn. March 22, 1909.

Notice is hereby given under Chapter 100 of the Revised Laws, that Owen J. Carney has applied for a license to sell intoxicating liquors, of the first class as (Innholder) at Nos. 20-22-24 Market st., 1-3-5 Market House Place, and bulkhead on Market st., in all rooms of the so-called Waverly Hotel and cellars.

By order of the Board of Police,
JOHN J. FLAHERTY, Jr., Clerk.

**CITY OF LOWELL**

No. 85A. March 22, 1909.

Notice is hereby given under Chapter 100 of the Revised Laws, that The Joyce Company, Charles H. Joyce, Treasurer, has applied for a license to sell intoxicating liquors, of the first class as (Common Victualler) at Nos. 31 Central st., 5-7-11-23-27-31 Middle st., and two unnumbered doors on City avenue, in 10 rooms on first floor, 1 room on second floor, 1 room on third floor and cellars.

By order of the Board of Police,
JOHN J. FLAHERTY, Jr., Clerk.

**CITY OF LOWELL**

No. 85 W. D. March 22, 1909.

Notice is hereby given under Chapter 100 of the Revised Laws, that The Joyce Company, Charles H. Joyce, Treasurer, has applied for a license to sell intoxicating liquors, of the fourth class as (Wholesale Dealers) at Nos. 31 Central st., 5-7-11-23-27-31 Middle st., and two unnumbered doors on City avenue, in 10 rooms on first floor, 1 room on second floor, 1 room on third floor and cellars.

By order of the Board of Police,
JOHN J. FLAHERTY, Jr., Clerk.

**CITY OF LOWELL**

No. 88 W. D. March 22, 1909.

Notice is hereby given under Chapter 100 of the Revised Laws, that Peter H. Donohoe, Peter H. Donohoe & Co. have applied for a license to sell intoxicating liquors of the fourth class as (Wholesale Dealers) at Nos. 10 Church and 31-33½ Green sts., in three rooms on first floor, two rooms on second floor, one room on third floor and basement.

By order of the Board of Police,
JOHN J. FLAHERTY, Jr., Clerk.

**CITY OF LOWELL**

No. 88 Inn. March 22, 1909.

Notice is hereby given under Chapter 100 of the Revised Laws, that Thomas A. Ramsey has applied for a license to sell intoxicating liquors, of the first class as (Innholder) at Nos. 38-42-44-48 Prescott st., in all rooms of so-called Belvidere Hotel and cellars.

By order of the Board of Police,
JOHN J. FLAHERTY, Jr., Clerk.

**CITY OF LOWELL**

No. 90 Inn. March 22, 1909.

Notice is hereby given under Chapter 100 of the Revised Laws, that Eugene H. Vien, Victor F. Roberts, E. H. Vien & Co., have applied for a license to sell intoxicating liquors, of the first class as (Innholders) at Nos. 304-310-312 Merrimack st., and 133-135-139 Dutton st., and bulkhead in Music Hall ave., in all rooms of so-called Merrimac Hotel and cellars.

By order of the Board of Police,
JOHN J. FLAHERTY, Jr., Clerk.

**CITY OF LOWELL**

No. 91 Inn. March 22, 1909.

Notice is hereby given under Chapter 100 of the Revised Laws, that Lucien F. L. Turcotte, has applied for a license to sell intoxicating liquors, of the first class as (Innholder) at Nos. 155-155½ Middle st., 1 Back Middle st. and 5-7-9 City Hall ave., and bulkhead on City Hall ave, in all rooms of the so-called Park Hotel and cellars.

By order of the Board of Police,
JOHN J. FLAHERTY, Jr., Clerk.

**CITY OF LOWELL**

No. 92 Inn. March 22, 1909.

Notice is hereby given under Chapter 100 of the Revised Laws, that Hugh F. Mellen has applied for a license to sell intoxicating liquors, of the first class as (Innholder) at Nos. 393-397-401 Middlesex st. and one unnumbered door on Jackson st., in all rooms of so-called St. Charles hotel and cellars.

By order of the Board of Police,
JOHN J. FLAHERTY, Jr., Clerk.

**CITY OF LOWELL**

No. 96 Brewer. March 22, 1909.

Notice is hereby given under Chapter 100 of the Revised Laws, that Harvard Brewing Company, Richard C. Hemman, Treas., has applied for a license to sell intoxicating liquors, of the fifth class as (Brewer) at Payton st., in all buildings, offices and premises generally of the Harvard Brewing Company.

By order of the Board of Police,
JOHN J. FLAHERTY, Jr., Clerk.

**CITY OF LOWELL**

No. 99A. March 22, 1909.

Notice is hereby given under Chapter 100 of the Revised Laws, that William F. Foye, John J. Foye, William Foye & Co., have applied for a license to sell intoxicating liquors, of the first class as (Common Victuallers) at Nos. 523-525 Dutton st., entrance and bulkhead on the alley in rear of said premises, in one room on first floor and cellar.

By order of the Board of Police,
JOHN J. FLAHERTY, Jr., Clerk.

**CITY OF LOWELL**

No. 99B. March 22, 1909.

Notice is hereby given under Chapter 100 of the Revised Laws, that William F. Foye, John J. Foye, William Foye & Co., have applied for a license to sell intoxicating liquors, of the fourth class as (Retail Dealers) at Nos. 523-525 Dutton st., entrance and bulkhead on the alley in rear of said premises, in one room on first floor and cellar.

By order of the Board of Police,
JOHN J. FLAHERTY, Jr., Clerk.

**CITY OF LOWELL**

No. 102 Inn. March 22, 1909.

Notice is hereby given under Chapter 100 of the Revised Laws, that Martin W. Halloran has applied for a license to sell intoxicating liquors, of the first class as (Innholder) at Nos. 198-200-202-206 Central st., and 5 Hurd st., and bulkhead on Depot avenue, in all rooms of the so-called Arlington Hotel and cellars.

By order of the Board of Police,
JOHN J. FLAHERTY, Jr., Clerk.

**CITY OF LOWELL**

No. 113A. March 22, 1909.

Notice is hereby given under Chapter 100 of the Revised Laws, that Thomas H. Kelley, Joseph E. Bowers, Thomas H. Kelley & Co. have applied for a license to sell intoxicating liquors, of the first class as (Common Victuallers) at No. 19 Broadway and bulkhead in rear of said 19 Broadway, in four rooms on first floor and cellar.

By order of the Board of Police,
JOHN J. FLAHERTY, Jr., Clerk.

**CITY OF LOWELL**

No. 113B. March 22, 1909.

Notice is hereby given under Chapter 100 of the Revised Laws, that Thomas H. Kelley, Joseph E. Bowers, Thomas H. Kelley & Co. have applied for a license to sell intoxicating liquors, of the fourth class as (Retail Dealers) at No. 19 Broadway and bulkhead in rear of said 19 Broadway, in four rooms on first floor and cellar.

By order of the Board of Police,
JOHN J. FLAHERTY, Jr., Clerk.

**CITY OF LOWELL**

No. 117 Inn. March 22, 1909.

Notice is hereby given under Chapter 100 of the Revised Laws, that John C. King has applied for a license to sell intoxicating liquors, of the first class as (Innholder) at Nos. 5-7-9 City Hall ave, 155-155½ Middle st., and 1 Back Middle st., and bulkhead on City Hall avenue, in all rooms of so-called Park Hotel and cellars.

By order of the Board of Police,
JOHN J. FLAHERTY, Jr., Clerk.

WANTS HER LETTER PUBLISHED

For Benefit of Women who Suffer from Female Ills

Minneapolis, Minn.—"I was a great sufferer from female troubles which caused a weakness and broken down condition of the system. I read so much of what Lydia E. Pinkham's Vegetable Compound had done for other suffering women I felt sure it would help me, and I must say it did help me wonderfully. My pains all left me, I grew stronger, and within three months I was a perfectly well woman.

"I want this letter made public to show the benefit women may derive from Lydia E. Pinkham's Vegetable Compound."—Mrs. JOHN G. MOLDAN, 2115 Second St., North, Minneapolis, Minn.

Thousands of unsolicited and genuine testimonials like the above prove the efficiency of Lydia E. Pinkham's Vegetable Compound, which is made exclusively from roots and herbs.

Women who suffer from those distressing ills peculiar to their sex should not lose sight of these facts or doubt the ability of Lydia E. Pinkham's Vegetable Compound to restore their health.

We never publish a testimonial letter without the special permission of the writer, and then only when we are sure it is genuine. Surely such valuable testimony, therefore, should create confidence in the minds of suffering women.

# NASHUA IN LEAD

## In the Merrimack Valley Duck Pin League

Lowell still holds second position in the race for supremacy in the Merrimack Valley Duck Pin league. Nashua still retains the lead with Lawrence in third place and Haverhill at the foot of the ladder. Wynne of the Lowell teams leads in individual averages, though the real leader is Mason of Nashua who has played in many more games than has Wynne.

The standing of the teams is as follows:

### MERRIMACK VALLEY LEAGUE

| | Won | Lost | Pinfall |
|---|---|---|---|
| Nashua | 35 | 17 | 18,455 |
| Lowell | 25 | 27 | 18,265 |
| Lawrence | 24 | 32 | 19,101 |
| Haverhill | 20 | 28 | 16,653 |

### PLUMBERS ROLLED

Lawrence Plumbers: Barlow, 241; Dugnan, 257; Butterworth, 223; Sheehan, 223; Morrell, 247; totals, 1131.

Lowell Plumbers: Jewett, 270; Ritchie, 221; Sheehan, 266; Jennings, 261; Hesston, 242; totals, 1270.

### LEMONS LOST

The Pumpkins: Hosington, 263; Fitz, 220; Hamell, 265; Sheehan, 238; Ingalls, 232; totals, 1190.

The Lemons: Dudley, 256; Fowler, 231; Diaggin, 218; Hope, 249; Hensten, 270; totals, 1224.

### BIBLE CLASSES

Cross Bible Class: Lawrence, 217; Towers, 216; Wood, 218; Jean, 232; Emmons, 261; totals, 1144.

Palmer Bible Class: E. Waring, 254; Whitham, 213; Ingham, 247; Hollinsworth, 243; T. Clayton, 254; totals, 1211.

### BOXING GOSSIP

The bouts this week are:

MONDAY

New England amateur championships, Mechanics building.

Jack (Twin) Sullivan vs. Sailor Burke, Brooklyn.

Bartley Connelly vs. A. Jeptha, London.

Matty Baldwin vs. Tom Carey, Watervliet, N. Y.

Johnny Willetts vs. Eddie Carter, Philadelphia.

Cyclone Thompson vs. Adam Ryan, Philadelphia.

TUESDAY

Owen Moran vs. Tommy Murphy, Bob Lee vs. Jim Pendergast, Henry Hall vs. Tim Sullivan and Danny Murray vs. Young Duffy, Armory A. A.

Max Baker vs. Young Alger, Young Delaney vs. Young Cote, Kid O'Dea vs. Young Nadeau, Bobbie Goode vs. Shadow McCormick, Young Joe Gans vs. Young Banks, George Albert vs. Albert Lewis, Augusta, Me.

Packey McFarland vs. Leach Cross and Tommy Furey vs. unknown, New York.

Abe Attell vs. Frankie Neil, Brooklyn.

Cy Smith vs. Johnny Marto, Troy.

Nap Dufresne vs. Billy Allen, Montreal.

Dick Nelson vs. Ben Douglass and Phil McGovern vs. Willie Gibbs, Philadelphia.

Mull Bowser vs. Dick Miller, Pittsburg.

WEDNESDAY

Tony Caponi vs. Carl Anderson, Hammond, Ill.

Peter Maher vs Billy Turnage, Philadelphia.

Jimmy Dunn vs. Tommy Lee, Terra Haute.

Frankie Madden vs. Jack Dwyer, New York.

Faneuil Hall A. C.

THURSDAY

Bartley Connelly vs. Jack Palmer, Birkenhead, Eng.

Willie Fitzgerald vs. Pat Lavin, Reading, Pa.

Kid Beebe vs. Young Smedley, Philadelphia.

Young Corbett vs. Bert Keyes, New York.

FRIDAY

Jack O'Brien vs. Stanley Ketchel, New York.

Maurice Sayers vs. Lew Powell, San Francisco.

Harry Lewis vs. Terry Martin, Philadelphia.

Abe Attell vs. Frankie White, Dayton.

Frank Mintell vs. Kid George, San Francisco.

SATURDAY

Johnny Lynch vs. Young Britt, New Orleans.

Amateur championships of Atlantic division of A. A. U., Philadelphia.

Young Sidney vs. Mike Cunningham, Portland, Me.

Jimmy Handler vs. Tommy Hogan, Memphis.


7-20-4 R. G. SULLIVAN'S

Increased sales in January and February upwards of 400,000. Outselling all other 10c cigars in New England. Factory, Manchester, N. H.


# MISS SKILTON

## Reports on Work of the Crittenton Mission

The following reports have to do with the work of the local branch of the Florence Crittenton mission.

**Miss Skilton's Report**

The very important work of this circle has steadily progressed during the past year.

Not much perhaps has been done that can be credited to us alone, but working in conjunction with other societies we have helped to accomplish good results.

The preventive committee of this circle, because of its recent appointment, cannot give a report, but it is already actively interested in a plan which if worked out will better the physical and moral conditions of the children of our city.

The rescue committee this past year has really been a city missionary committee.

Wherever there has been a need they have endeavored to supply it. The chairman of this committee has spoken of 25 meetings this past year. And together the committee has made over 2000 calls, found work for many girls, carried food and clothing into destitute homes, provided children with shoes and rubbers, taken the sick to the doctor, got them into the hospital, provided them with medicine, sent 25 girls and women to the shelter on Walker street, taken girls to Lancaster, Watertown and other institutions.

None of this work, however could have been possible, had not the people been willing to help. The mills have provided work for the girls oftentimes, when they really found it hard to keep them busy.

The different shoe stores have given shoes and rubbers to the children. Drs. Pillsbury, French and Hicks have given their services.

The Lowell General hospital has taken care of several patients free of charge.

Dows Bros., druggists, have provided medicine at a reduced price.

Women all over the city have brought clothing to the association for this work.

The girls and women who have been sent to the "shelter" on Walker street have appreciated their privilege, and cannot speak too highly of the "Home" and Miss Slye's faithfulness to them.

We desire to thank all who have aided us, including the sewing circles who have sewed and are now sewing for us.

Our many and varied experiences have convinced us that two city missionaries are needed at once.

If the churches of Lowell would combine, they could easily support two trained missionaries.

Let us lift up our eyes, the fields are white to the harvest, and let us spend our money training our young men and women to send them forth as city missionaries, that our work may be acceptable in God's sight.

### FINANCIAL REPORT

| | | |
|---|---|---|
| Received from memberships and subscriptions 1906 | | $178.40 |
| Expenditures—1906: | | |
| Miss Skilton's expenses, including meals, car fares and first aid to needy girls | $ 90.84 | |
| Maintenance of temporary home or shelter | 57.54 | |
| N. E. Telephone Co. | 2.51 | |
| Literature and printing | 16.30 | |
| Miscellaneous expense | 2.50 | 169.69 |
| Balance in bank Jan. 1, 1907 | | 8.71 |
| Balance in bank Jan. 1, 1907 | | 8.71 |
| Received from memberships and subscriptions 1907 | | 566.95 |
| | | $575.66 |
| Expenditures—1907: | | |
| Miss Skilton's expenses, including meals, car fares and first aid to needy girls | $281.13 | |
| Maintenance of temporary home or shelter | 143.97 | |
| N. E. Telephone Co. | 3.21 | |
| Medicine | 4.45 | |
| Printing | 4.29 | |
| Literature for girls | 10.48 | |
| Miscellaneous expense | 16.00 | |
| Physician's services | 15.00 | $479.44 |
| Balance in bank Jan. 1, 1908 | | 96.22 |
| Balance in bank Jan. 1, 1908 | | 96.22 |
| Received from memberships and subscriptions 1908 | | 647.14 |
| | | $743.36 |
| Expenditures—1908: | | |
| Miss Skilton's expenses, including meals, car fares and first aid to needy girls | $320.13 | |
| Maintenance of temporary home or shelter | 317.82 | |
| N. E. Telephone Co. | 39.50 | |
| Medicine | 15.84 | |
| Printing | 2.50 | |
| Literature for girls | 8.00 | |
| Miscellaneous expense | 10.00 | $714.09 |
| Balance on hand in bank, March 4, 1909 | | $ .27 |

Respectfully submitted,
Alice Rogers Flather, Treas.
Lowell, Mass., March 4, 1909.

The above account is correct.
James E. Gibson, Auditor.
March 5, 1909.

### DIAMOND NOTES.

Manager Wine is in hope of getting Dave Pickett and Scott Flaharty back from Panama this season where they have been playing and working for the government. It is understood that Flaharty is a great player while the fans know what Dave can do. Pickett has been on the wagon for over two years and is right down to weight.

The opening of the baseball season is less than a month away even if it is slow on the grounds.

### BIRTHDAY PARTY

A very pleasant birthday party was held Saturday afternoon and evening at the home of Mr. and Mrs. Al. Alexander, 38 Third street, the occasion being the 11th anniversary of the birth of their daughter, H. Blanche Alexander. The little host was the recipient of many beautiful gifts commemorative of the happy occasion.

A dainty lunch was served. Among the diversions of the merry gathering were vocal and instrumental music and games. All departed at a seasonable hour, wishing Miss Alexander many happy returns of the day.


# The Bon Marché DRY GOODS CO.

## Monday Evening Sale

**From 6 to 9.30 o'clock Only**

**BRUSH AND DUST PAN** ........ 20c
Good black bristle brush with solid polished back and heavy dust pan. Regular price of brush 25c. Regular price of pan 15c........ Monday Evening Sale for Both, 20c

**PUFFS (Toilet Dept.)** ........ 39c Set
Six in set, good quality. Regular price 59c set.
Monday Evening Price, 39c Set

**MEN'S HOSE** ........ 12½c Pair
Black Cashmere Hose with double heel and toe, seamless. Seconds, but imperfections are hard to find. Regular price 25c pair ........ Monday Evening Price, 12½c Pair

**PEET'S INVISIBLE EYES** ........ 1c Pkg.
White only, too well known to need any comment. Regular price 5c pkg. ........ Monday Evening Price, 1c Pkg.

**WOMEN'S HOUSE SLIPPERS** ........ 49c Pair
Hand-made with broad toe and low heel. Sizes 3 to 8. Regular price 98c pair........ Monday Evening Price, 49c Pair

**WOMEN'S HOSE** ........ 25c Pair
Black, fleece-lined, with double soles. Regular price 50c pair.
Monday Evening Price, 25c Pair

**WOMEN'S KID GLOVES** ........ $1.25
8-inch 2-clasp in black, white, tan, gray, mode, navy, and green. Regular price $2.00 a pair.... Monday Evening Price, $1.25 Pair

**INFANTS' SILK BONNETS (Second Floor)** ........ 19c
All sizes in variety of styles. Regular price 25c, 50c.
Monday Evening Price, 19c

**CHECKED NAINSOOK (Wash Goods Dept.)** ........ 10c Yard
White paste checks and plaids in ten patterns, sheer and soft. Regular price 12½c and 15c.
Monday Evening Price, 10c Yard

**WOMEN'S OUT SIZES IN UNDERVESTS** ........ 39c
Medium weight Shaped Lisle Vests, with high neck and short sleeves, and low neck and no sleeves, in sizes 7, 8, 9. Regular price 59c........ Monday Evening Price, 39c

**FANCY AND PLAIN BACK COMBS** ........ 5c
Variety of patterns. Regular price 10c, 25c.
Monday Evening Price, 5c

**LEXINGTON ORGANDIE WRITING PAPER** ........ 9c Box
Linen finish. Regular price 15c box.
Monday Evening Price, 9c Box

**COLORED SILK PETTICOATS (Second Floor)** ........ $3.98
Newest shades with deep flounce, well made. Regular price $5.98 ........ Monday Evening Price, $3.98

**WOMEN'S COATS** ........ $5.00
Short and Long Black Coats, semi-fitted and loose backs. Regular price $15.98........ Monday Evening Price, $5.00

**WOMEN'S UMBRELLAS** ........ 75c
Best paragon frames with gloria covers, case and tassel. Regular prices $1.00, $1.25........ Monday Evening Price, 75c

**JAPANESE SILK** ........ 15c Yard
24-inch, in salmon, old rose, orange and gray. Regular price 50c yard ........ Monday Evening Price, 15c Yard

**Our Annual Spring Opening Next Friday**
See announcement in daily papers.



# A. G. POLLARD CO.

THE STORE FOR THRIFTY PEOPLE

This Week We Wish to Attract Your Attention to Our
**Unusual Showing of Spring and Summer**

# DRESS GOODS

We offer you a larger selection and more interesting values than ever before

## "Spring 1909"

Black and Colored

## DRESS GOODS

Never before have we had such an extensive and exclusive line of High-class DRESS MATERIALS as this season, and we wish to call your particular attention to these New Dress Fabrics, many of which are exclusive with us this season. You will certainly benefit by an inspection of these very special values.

**AT $1.00 A YARD**—We have made particular efforts in the choosing of this line, and the results are that we have the largest and most varied line for you to select from, such as Wool Satin, Striped and Shadow Effects, French Serges, All Wool Checks and Smart Mannish Mixtures, Lentina, Prunella, Wool Taffeta, Tropical Panama, German Batiste, etc., in all the shades and black.

**VOILES**—Our French Voile is the queen of Voiles, made from carefully selected yarns, it possesses the strength that is lacking in most Voiles. Brilliant in black, crispy in finish, it is the fabric for gowns for any occasion. Forty-four inches. Special value at ........ $1.00 and $1.25 Yard

**MOHAIRS and SICILIANS** in both plain and fancy weaves are coming to the front this season. We have an extensive line of these serviceable dress goods, handsome as silks and far more durable. We carry the celebrated Priestly English Mohair, all colors and black, at........ 50c to $1.50 Yard

**OTTOMAN SOLEILS** is a beautifully constructed fabric, fine and light weight, with a finish that is exquisite to the touch and good to look at. It comes in both fancy and plain colors and black, and will not spot with water. Price..$1.00, $1.25 and $1.50 Yard

**TUSSAH ROYAL** is a brilliant, clinging drapery, non-wrinkable material, made from the finest Turkish mohair and fine Australian wool; spot and dust proof, and of just the right weight for street and visiting costumes this spring; both stripe and plain, in black and colors, at........ $1.50 and $2.00 Yard

Palmer Street — Right Aisle

## WASH GOODS DEPT.

We have given this department especial supervision this year, with the result that we are showing the most varied and complete assortment of WASH FABRICS ever shown in this city. We are showing WASH FABRICS that can be made into stylish gowns, thereby giving durability as well as style. For serviceable wash suits, we recommend the following Solid-Colored Fabrics, which are so much in evidence in all fashionable quarters:

POPLINS,
REPS,
PIQUES,
LINENS,
GINGHAMS,
PONGEES,
SHANTUNG RAJAHS.

Of all these goods, we have a complete line, in both white and colored, plain and fancy weaves, prices ranging from
17c to $1.25 PER YARD

**We wish to call your attention to the following which are special values:**

All Pure Linen Suiting, in all colors and white, full 36 inches wide, regular price 42c ........ Special Price 29c

Fine Linen Pongees, in fancy stripes, all colors, regular price 42c. Special Price 29c

We are sole distributors for Lowell and vicinity for the W. B. Anderson Zephyrs, known the world over for their style and wearing qualities. One hundred designs to choose from. Only 25c Per Yard

For Evening Gowns and Fine Street Gowns, we are showing an extensive line of—

IMPORTED IRISH DIMITIES,
PRINTED WARP VOILES,
PRINTED BATISTE,
EMBROIDERED SILK NOVELTIES,
PLAIN SILK EOLIENNE,
PLAIN SILK PONGEES,
PLAIN SILK JACQUARDS,

Also Printed and Women Bordered French Ginghams, prices ranging from 10c to $2.00 Per Yard.

You will find here everything that is New from foreign and domestic looms, in both white and colored.

SALE—PALMER STREET, CENTRE.
DISPLAY—MERRIMACK STREET WINDOW.

The Famous

## NEMO CORSETS

**Special Demonstration and Sale**

WEST SECTION

Miss De Sureau, an expert corsetiere, will be here this week to tell you all about the famous NEMO CORSETS, to give you expert advice as to selecting exactly the right model and size, and to show you how to fit and adjust your corsets. This is an opportunity which no woman should miss

**NEMO CORSETS for ALL FIGURES**

Nemo Self-Reducing Corsets. $3.00 Up

Nemo Back-Resting Corset....$3.50
"It Rests Your Back"

Nemo Styles 404 and 405......$4.00
"Make Stout Women Slender"

Nemo Swan-Shape Corsets....$2.00

And there are other NEMOS for every figure, slender, medium or stout. The acme of correct style and perfect comfort.

Every woman ought to know all about NEMO CORSETS, for every NEMO does something for you that no other corset can do.

Come and talk to Miss De Sureau and she will show you how to end your corset troubles.

RIGHT AISLE

## CARPET SAMPLE SALE

BEGAN TODAY

## 2000 Fringed Rugs

NEW CARPET FRINGED SAMPLE RUGS WE PLACE ON SALE AT LESS THAN HALF THE PRICE OF GOODS BY THE YARD IN TAPESTRY, BRUSSELS, VELVETS AND AXMINSTERS.

27x54 Tapestry Fringed Rugs worth $1.50...Sale Price 98c

27x45 Brussels Fringed Rugs worth $2....Sale Price 98c

22x54 Axminster Fringed Rugs worth $1.75...Sale Price 98c

27x36 Tapestry Fringed Rugs worth $1.00...Sale Price 69c

27x54 Velvet Fringed Rugs worth $2...Sale Price $1.25

22x45 Tapestry Fringed Rugs worth $1.00....Sale Price 59c

**$4 Axminster Rugs, 36 x 72, sale $2.49**

THREE BIG VALUES IN YARD GOODS

1000 Yards New Curtain Muslin, in fine quality, full 36 inches wide, figured, stripe and dotted, made to sell at 12 1-2c and 15c. Sale Price 10c Yard

1000 Yards of New Colored Cross-Stripe Scrim in all colors, sold everywhere for 15c to 20c yard........ Sale Price 12 1-2c Yard

New Leaded Glass Effect in Linen Scrim....... Sale Price 25c Yard

East Section — Second Floor

## BASEMENT BARGAIN DEPT.

ON SALE TODAY

### 3900 Yards of Fine Linen Suitings

Just received from the finisher, two cases of fine Linen Suiting in white and colors. Linene Suiting is a perfect imitation of the linen and washes well and launders as well as linen. A very popular fabric for spring and summer garments, waists, suits, etc. Regular value 15c yard. We shall sell them at half price today.....8c yard

ON SALE THIS EVENING AT 7 O'CLOCK.

### 100 Dozens Men's Quaker Hose

Black and tan in light and medium weight, full seamless and made of durable combed yarn. Regular value 12 1-2c. This evening only ........ 6¼c pair

ON SALE TUESDAY MORNING

### One Case of Fine Madras

2000 yards of very fine Madras in good, long remnants, easily matched for dresses, suits, etc. This madras is very fine quality. White ground with neat stripes and small figures, and fancy weave. Usually sold on the piece for 12 1-2c yard. For Tuesday only
6 1-2c yard

## Women's Walking Skirts

## $5.00

### New Spring Styles

For the morning trip down town, the outdoor tramp, any general utility wear. English or Chiffon Panama in blue, black, brown, smoke and grey. All are gore flare or circular models. Simple in finish; no trimming beyond tailored strap and self-covered buttons, but then, they have no weaknesses of cut or hang to seek covering. Sizes 23 to 36......$5.00

In this store nothing extra to pay for the larger bands.

CLOAK DEPT.
Second Floor

# THE LOWELL SUN

JOHN H. HARRINGTON, Proprietor

SUN BUILDING, MERRIMACK SQUARE, LOWELL, MASS.

Member of the Associated Press

THREE DOLLARS PER YEAR. TWENTY-FIVE CENTS PER MONTH

The sworn daily average circulation of The Lowell Sun for the year 1908 was

15,956

Sworn to by John H. Harrington, proprietor, Martin H. Reidy, business manager, and Alfred Pilotte, pressman, of The Sun, before me, January 1, 1909. J. JOSEPH HENNESSY, Notary Public

This is by far the largest average circulation of any newspaper in Lowell.


## THE AUTO CARNIVAL.

By all means push the auto carnival. It will be a great boom for Lowell and may result in bringing some large auto factory to our city. There is room enough for everybody to celebrate and even to make money during the carnival week. Not only will the proposed program boom Lowell as an auto racing centre but also as a place for aquatic sports. It will spread the fame of the majestic Merrimack river and the beautiful Spindle City.

## NONSENSICAL INJUNCTION TALK.

The report in a morning paper that Mayor Brown may apply to the courts for an injunction to prevent the present board of police from granting liquor licenses may be true. There is no accounting for what the mayor will do. But no court will enjoin a legally authorized board from doing its duty as required by law. What malfeasance or neglect of duty can there be in granting licenses? The courts cannot be used to pull anybody's political chestnuts out of the fire. If the licenses were illegally granted the mayor might take steps to have them revoked.

## THE TARIFF ON TEA.

The republican party has evidently taken notice of the agitation against imposing a tariff on coffee. They have shifted their sails and now recommend a tax of ten cents a pound on tea.

If there is anything that the republican party should feel delicate about it is the imposition of a tax on tea. They should remember that the American people have a traditional hatred of a tax on tea. They will not stand it. They rebelled against the tax on tea in 1776, and they will rebel again if they feel imposed upon in a similar manner.

## CROCKETT'S COON COMES DOWN.

In the words of the novelist, "Davy Crockett's coon comes down."

Mayor Brown has decided not to have any hearing on the question of Sunday picture shows as he had arranged. He has seen a new light, but he won't acknowledge that it was a ray caught from The Sun.

We are not claiming the credit of forcing him into this decision; but whatever induced him to change front on the show question, he has at last reached the right conclusion.

The people do not want them and the mayor will, therefore, cease to license them any longer and will also cease to collect from local theatres for the municipal register.

His Honor claims that he is not influenced in this matter by the "anti-Brown papers." But he comes down! He has evidently held another consultation with the Almighty, and the supreme power who endorsed Sunday shows a few weeks ago now condemns them. Verily again it must be said there is something serious the matter either with Brown or the Almighty.

## THE FAMILY GARDEN.

Some time ago we referred to the advisability of utilizing waste land for cultivation. We advised working men who have the time to spare to rent a tract of waste land, plant it with vegetables—potatoes, beans, corn or other crops, so as to raise enough of these necessaries to supply the household during the summer months and perhaps during a good portion of the winter.

Nothing is more practical than to cultivate a garden or a little plot of ground even at some distance from your home. To a man who works in a factory during the day the exercise in the open air will be healthful and otherwise beneficial. Moreover he can in this way raise enough vegetables to net a neat sum during the year. A little experience in this matter will convince any man who is willing to work that there is no excuse for loafing. Many of the artisans who work in the city during the day live in the suburbs and manage to cultivate little farms in their leisure hours. It is an ideal and healthful occupation and one that should be greatly encouraged.

The land is the fundamental source of all wealth, and it is a mistake to imagine that all the people can find employment and support in the factories. The treasures that may be derived from the land are too often overlooked.

The farmers of this country constitute the most important industrial class. They are the fundamental producers by whose industry all the other classes are largely supported. True, the men in the manufacturing cities may make more money and be thus enabled to purchase supplies from the farmers or supplies imported from abroad; but no country can prosper unless the land is profitably cultivated and abundant crops raised. It is the wheat crop, the potato crop, the cotton crop together with the live stock of the farms that form the principal basis of this country's wealth. When a panic comes it affects the farmer least of all. This is why the man who works in the machine shop or the factory should endeavor to cultivate a tract of land, the produce of which will supplement his daily earnings, and assist him materially in maintaining his household. He can also in this connection cultivate flowers that will appeal to the aesthetic side of his nature and help to instil a love of the beautiful in the hearts of his children. It will teach them also that they can do things with their hands, that Nature rewards those who seek her treasures in the proper way.

Hence, as the spring approaches we would advise the laborer, the artisan, the mill operative, to make the experiment of securing a small tract of land for cultivation, plant it with vegetables, fruit and flowers and give Nature a chance to show what she is ready to do for us if we only do our part.

It is an old saying that the devil finds something still for idle hands to do. The man who keeps his boys engaged in some occupation of this kind during their leisure time will find that it will keep them out of mischief and benefit them in many other ways.

Let every working man who can do so, therefore, draw upon the fertility of the soil to secure for his family a share of Nature's bounty as a reward for well directed labor.

## SEEN AND HEARD

One of the most entertaining features on the program at the Washington club's celebration of St. Patrick's day was the minstrel overture given by the 20th Century Bachelor club. The boys had previously appeared at North Billerica and were driven to this city in autos engaged by Mr. Humphrey O'Sullivan, at the conclusion of the North Billerica performance. The minstrels made a great hit and pulled off a number of jokes on the members of the club. Mr. Charles D. Slattery is the director and interlocutor of the Bachelor minstrels and it was through his enterprise and at the suggestion of Mr. O'Sullivan that they made their appearance at the Washington club.

RESEARCH WORK

An aged man sat on a wharf
And dolefully he cried;
He had a long clay pipe in hand
And soapsuds by his side;
He blew his bubbles to the wind,
Then wept into the tide.

And passing strange it was to see
This man with silvered hair
Indulging in such childish play
And moaning in despair—
Yet had I known what woe it meant
I would have fled from there.
"I am," he sobbed, "Scientist
Whose task it is to toil—
While keeping microscopic watch—
The bubble from the bowl;
And thus to learn for Science's sake
Where goes the bubble's hole."

He ceased; I wandered numbly on
With faltering steps and slow
Since then I've passed through sleepless nights
And toiled through days of woe,
My brain is frazzled all to rags—
The hole, where does it go?

—Puck.

The magazine, "Successful Farming," of Des Moines, Ia., has the following "heart to heart talk."

In Kansas City a man was arrested for stealing from the register of a telephone box.

The thief!

But wait.

A newspaper man saw a good story behind the arrest. He questioned the prisoner and went out to the home or hut on the outskirts of the city.

He learned this:

The wife of the prisoner was ill. There were three children—and a dead baby. Because the man had to stay at home to nurse the wife he lost his place in the packing plant. Then the baby died. There was no money for a funeral. And the sick wife cried because her baby was to be buried as a pauper. She begged to have "a little white coffin."

Put yourself in the man's place.

He tried to borrow; he tried to get credit at the undertaker's—in vain. Then in desperation he broke into the telephone box and was caught.

The newspaper man, an archangel in breeches, told the story in his newspaper. He put some heart into the story. The effect?

The police judge refused to hold the man when the telephone manager said he would not prosecute. An undertaker said he would furnish the coffin and wait for his pay. Neighbors made the family comfortable. A job was found for the man, who said through his tears, "I'll show the people I'm an honest man."

And they buried the dead baby in a little white coffin, borne to the cemetery in a white hearse. And there were carriages in the procession.

Fine!

The heart of humanity is wondrous kind if you but know how to touch it. But the finest thing of all this Kansas City story is that—

Society saved a man!

## PEOPLE OF NOTE

On the fiftieth anniversary of his work in the ministry, the Rev. Dr. Cuyler of Brooklyn, recently deceased, gave this summary of his efforts: "I have preached about 5,000 sermons and made pastoral visits innumerable. I have delivered a vast number of public addresses in behalf of missions and Sunday schools, and Young Men's Christian associations, and Negro emancipation, and total abstinence, and the suppression of the iniquitous drink traffic, and various other moral reforms. During the 43 years spent in pastorates I received 2,420 persons into church membership on confession of their faith in Christ. Seventy-four tracts from my pen have been issued by the American Tract society, the National Temperance society, and other boards of publication. I have written 15 books, of which six are translated into the Swedish and two into the Dutch language. As far as spiritual results are concerned, I reckon my wildest work has been the publication of about 4,000 articles for the religious newspapers, which have taken the wings of the morning and flown to the uttermost parts of the earth. It would be within bounds to say that these articles have reached a circulation of over 200,000,000 copies. By careful husbandry of such physical strength as God has given me, I have never spent one of these more than 2,500 Sabbaths on a bed of sickness; and as the great clock of time booms out today the last note of 50 years, I am too deaf to hear the solemn and the not unwelcome sound."

Franklin MacVeagh, merchant, now secretary of the treasury, was born on a farm near Phoenixville, Chester county, Pa. He was graduated from Yale as B. A. in 1862, and from Columbia law school, New York, in 1864, and began practice with his brother, Wayne MacVeagh, but, his health failing, he abandoned law and went west. Shortly after he established in Chicago the wholesale grocery house of Franklin MacVeagh & Co., which for many years has been one of the largest in the country, and from which it is reported he has only recently resigned. He is also a director of the Commercial National bank, and other Chicago corporations.

Mr. MacVeagh is distinguished in Chicago not only as a most successful merchant, but especially for his active work in behalf of civic progress and reform. He became president of the Citizens' association of Chicago in 1874, and continued to hold the office several years afterward, making it the instrument for many important political reforms. At the head of the bureau of charities he added greatly to the effectiveness of that organization, and as chairman of the Municipal Art league and otherwise he has been a faithful worker for the beautifying of Chicago, by extension of the boulevard system and in many other ways. He has also taken an active part in the work of the National Civic Federation. Mr. MacVeagh was until recently affiliated with the democratic party and in 1895 he was nominated in convention by the democracy of Illinois for the United States senate. He made a canvass of the state, but was defeated in the legislature. He married Miss Emily Eames.

If Smith college selects for its head a man whose name is being considered favorably, the girls at Northampton will have a president who is only 34. As recently as two years ago he was captain of a baseball team. This man is the Rev. Dr. Marion Le Roy Burton, pastor of the Church of the Pilgrims, at Henry and Remsen streets, Brooklyn. Dr. L. Clark Seelye, who has been president of Smith college since its founding in 1873, will be 73 years old next September. He is well and active, but at the last meeting of the trustees he submitted his resignation, stating that he thought he had better retire in favor of a younger man. He asked that his resignation take effect in April. The matter of a new president was intrusted to a sub-committee which has been scrutinizing records in its search for a new head for the largest of the women's colleges. Dr. Burton himself wished it to be stated that the tentative offer of the Smith presidency had come to him unsought. He had no idea that his name was being considered until one of the trustees came to him three weeks ago. It was only last October that he took the pastorate of the Church of the Pilgrims. He succeeded there the Rev. Dr. H. P. Dewey, who was the successor of the Rev. Dr. Richard Salter Storrs. Dr. Burton was born in Brooklyn, Iowa. He was graduated from Carleton college at Northfield, Minn., in 1900, and for three years was principal of Windom institute at Montevideo, Minn. In 1903 he entered in Yale Divinity school and received the degree of doctor of philosophy there in 1907. He then became professor of systematic theology in the Yale divinity school and showed such ability that a life professorship was offered him, but he resigned to go to Brooklyn. He preached for some time at the Puritan Congregational church in that borough. He has a book in press called, "The Problem of Evil."

Dr. Burton is 6 feet 3 inches tall. He played first base on the Carleton college team and was captain of the nine at the Yale divinity school. He also played basketball. Dr. Burton is married and has two children. His wife is a graduate of Carleton college.

In a telegram received at Harvard university from President Charles W. Eliot, in the south, he says the recent remarks made by him have been "interpreted as showing a lack of appreciation of the civic and moral virtues of citizens sprung from Irish and other foreign stocks." President Eliot disclaims any such intention and adds, "Nobody familiar with the political history of Boston could fail to have deep appreciation of many good influences which Americans of Irish descent have had in our political development. The progress of Irish voters toward toleration of all religions, and toward honest and efficient government in towns and cities, has been more remarkable and much more rapid during the last 20 years than that of men of the English blood, who were earlier comers."

Captain I. Sealby, who was in command of the steamer Republic when it was sunk near the Nantucket lightship as the result of a collision with the steamer Florida, has returned from England and gone to his home in southern New Jersey for rest and recreation, pending the official inquiry as to the causes of the disaster.

"1847 ROGERS BROS."

"Silver Plate that Wears"

Call and view the latest patterns.

A COMPLETE LINE ALWAYS IN STOCK

—AT

FRANK RICARD'S

Wholesale and Retail Jeweler

636-638 MERRIMACK STREET

Michael H. McDonough

Formerly with James McDermott

UNDERTAKER AND EMBALMER

And all work connected with the business. All orders promptly attended to at any hour of day or night. Connected by telephone.

108 GORHAM STREET.

JOHN J. O'CONNELL

FUNERAL DIRECTOR,

Telephone Connection

1010 Central St. Davis Sq.

JAMES E. O'DONNELL

ATTORNEY-AT-LAW

Hildreth Building. Lowell, Mass.

ST. THOMAS' SALVE

—FOR—

Piles, Old Sores and Skin Diseases

—FOR SALE—

At All Up-to-Date Drug Stores

THIRTY-FIVE CENTS

ELECTRIC and COMBINATION FIXTURES

At Manufacturer's Prices

—AT—

DERBY & MORSE'S

61 Middle Street, Lowell, Mass.

WILLIAM RIGG

The well known and reliable piano and furniture mover will attend to all orders large or small, promptly, in or out of town, and he also makes packing a specialty. Order by tel. or postal, or in person at 19 Prescott st. P. S.—Edward McGauvran is employed in charge of packing.

Stomach-Rite

FOR INDIGESTION

Dows' Pharmacy

Fresh Clams Every Day

At the Lowell Inn. Fresh fish direct from the Boston wharves. Lobsters fresh from the traps. Meats fresh and wholesome. Call and see us. LOWELL INN, busiest place in Central street.

Wall Paper

—AT—

97 APPLETON ST.


## ST. JOHN'S PREP.

### Prepares for Coming Athletic Season

The athletic management of St. John's Preparatory school of Danvers, has this year secured for a coach, Mr. Ed. Donohue, a lawyer of Lynn. Mr. Donohue is a member of the class of Yale '93, and has been very successful heretofore in coaching baseball teams, and under his able direction it is expected St. John's will turn out a team which will cope successfully with some of the leading High schools and Academies.

Last week practice was started and William I. Joyce of Lynn who was elected captain of baseball for this year, sent out a call for candidates. A squad of about thirty or more answered his call and began at once "trying out" for the team. Donovan and Dowdall, two of last year's pitchers, and Heffernan last year's second team twirler presented themselves and from their showing it is believed all three will make good. For catching Galvin, a Middlebury boy, Geary, a Danvers lad, and McLaughlin of Haverhill, will take chances. The initial bag will no doubt be held by Murphy, who held this positon last year. Second and third bases are yet undecided positions as these positions have several aspirants all of whom are good players. It is expected however, that Pat Clancy, last year's captain will hold the second bag, while either Dowdall or Maguire will occupy third. There are several good aspirants for short, chief amongst them being Graves, Hennessey and Sullivan, while for the outfield Captain Joyce, Lynch, Flanigan, Smith, McGaffee and McManus are the chief aspirants.

SCHEDULE OF ST. JOHN'S PREP.

April—
3—Open.
7—Peabody High at Peabody.
14—Lynn English at Danvers.
17—Swampscott High at Danvers.
19—Boston Latin at Danvers.
24—Somerville High at Somerville.
28—Burdett College at Danvers.
May—
1—Boston Normal Art at Danvers.
4—Rindge Manual at Danvers.
5—Lynn Classical High at Danvers.
8—Boston English at Danvers.
15—Salem High at Salem.
20—Swampscott High at Swampscott.
22—Gloucester High at Gloucester.
26—Burdett College at Lynn.
29—Open.
31—Open.
June—
6—Lawrence High at Danvers.
9—Peabody High at Danvers.
12—Arlington High at Arlington.
15—Salem High at Danvers.

Dates with Danvers High have not been agreed upon as yet.

### M. T. I. NEWS

The regular meeting of the Mathew Temperance Institute was held yesterday afternoon with Vice President Riley in the chair. There was a large attendance of members and considerable routine business was transacted during the day. There were four propositions for membership and three new members were admitted.


YOU SHOULD FEAR BOWEL POISON.

Bowel poison means blood tainted by foul secretions absorbed from the bowels. Here are the symptoms:

If your skin is disfigured by eruptions, humors, pimples, blotches, sores or eczema; if you itch and burn and your skin is scaly and rough; if you feel tired and worn out, your nerves weak, constipated, cross and depressed; if your head feels heavy and aching, your eyes blur and specks float across your vision; if you have cold feet and your hands get sweaty and sticky—if you have these danger signals they point unerringly to bowel poison, impure blood, and show that your stomach, liver and bowels are not working right.

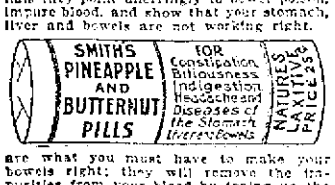


are what you must have to make your bowels right; they will remove the impurities from your blood by toning up the liver and bowels so that they will perform their functions naturally and regularly. They cleanse and invigorate the blood by stimulating the sluggish liver and regulating the bowels by their gentle laxative action. They are a sure and satisfying cure for bowel poison in young or old. Physicians use and recommend. They form no habit. You should always keep them on hand. These little Vegetable Pills will ward off many ills and they

Cure Constipation, Biliousness and Sick Headache in One Night

60 Pills in Glass Vial 25c—All Dealers.

WORMS

are the "unknown" ailment from which so many pale, hollow-eyed, peevish children suffer.

KICKAPOO WORM KILLER

Candy Lozenges, will make them bright, happy, healthy—with normal appetite. Trial proves. All druggists.

KICKAPOO MEDICINE CO., Gilbertville, Ct.


## PRESIDENT TAFT

### Wants Pres. Eliot for Ambassador

WASHINGTON, March 22.—President Taft has fully decided to offer the post of ambassador of the United States to the court of St. James to Pres. Charles W. Eliot of Harvard, and the formal offer will be made to him when he comes to Washington about the end of the month, to be the guest of honor of the Washington

CHARLES W. ELIOT

Harvard alumni association.

It is not yet known by the president whether Dr. Eliot will accept, but both the president and Sec. Knox hope he will do so as they regard him as in every essential the ideal man for the place to succeed Ambasador Reid.

The president wants his new ambassador to Great Britain to be a man of scholarly attainments and high culture and at the same time to possess a knowledge of men and affairs, and Dr. Eliot is regarded as combining all these qualifications.

## PUPILS' RECITAL

### AT STUDIO OF EDWARD E. ADAMS

The pupils of Edward E. Adams, teacher of piano and the voice, gave a recital Saturday night in Mr. Adams' studio in the Odd Fellows building, Middlesex street.

Miss Marion G. Bickford and Zephyr J. Davieaux were heard in vocal selections, and Miss Gertrude M. Quigley, Miss Ida M. Friedman, Miss Harriet M. Lewis, Miss Lillian Greene and Master John J. Ball pleased the large audience with piano selections. The program was as follows:

"Marche Militaire," Op. 512.....Behr
(Zu vier Handen)
Miss Quigley, Mr. Adams.
"Valse Caprice" .....Schmuhl
Master Ball.
Vocal, "The Bygone Days" ...Henery
Mr. Davieaux.
a "Whirling" ..... Otto
b Pierrot (impromptu-valse) Op. 135.
Seybold
Miss Greene.
a Andante espressivo, Op. 8, No. 7.
Krause
b Tarantella, Op. 54, No. 10..Reinecke
(Zu vier Handen)
Miss Lewis, Mr. Adams.
"Tarantella," Op. 19.....Abelle
Miss Friedman.
Vocal, "Till Dawn .....Loewe
Miss Bickford.
"Valse" ..... Matthier
Polonaise, Op. 51 .....Leybach
Miss Quigley.
a Spanish Dance .....Seeboeck
b Saltarello .....Seeboeck
(Zue vier Handen)
Miss Greene, Mr. Adams.

## CHOIR DIRECTORS

### WILL MEET IN BOSTON ON APRIL 19

Rev. Michael J. Scanlan, secretary of the Catholic Archdiocesan Church Music mission, announces three important conferences for all the choir directors and organists of the archdiocese. This first conference will be held in the cathedral lower church on Monday, April 19th, at 2.30 in the afternoon. The time of the succeeding conferences will be announced later.

These meetings will be held at the suggestion of Archbishop O'Connell, who feels that such gatherings will bring about a better understanding of what is now required in the musical part of our liturgical services.

Everything is being done to make these conferences of great practical service to all concerned. Special papers on church music and on the liturgy will be read and discussed and an explanation will be given of the recently issued "Regulations for Choir Directors." An opportunity will be afforded to all who wish to ask questions regarding present requirements.

## STABS BROTHER

### KENNEDY IS PROBABLY FATALLY WOUNDED

NEW YORK, March 22.—Philip L. Kennedy, 26 years of age, a machinist of Pennsylvania, was stabbed and probably fatally wounded last night by his brother, James L. Kennedy, during a quarrel.

A sad story of trial and adversity lies back of the tragedy. Philip is married and has a wife and child in Philadelphia. He came here a week or so ago in search of employment, but found work as difficult to get here as it had been in Philadelphia. In desperation to supply the needs of his little family, he turned strike breaker, securing work as a teamster with a concern whose employes were on strike.

His brother James, it so happened, was one of the strikers and when he learned last night what his brother had done a quarrel arose. Philip in anger seized a club and his brother, in the struggle that followed, stabbed him twice near the heart. The 60-year-old mother of the men was a horrified spectator of the tragedy.

If it's good clothing you want the Spring things are ready.

The best clothes ready-to-wear that money can pay for, made by Rogers, Peet & Co.

Better clothes today than you've ever seen, as wide awake manufacturers learn where to improve in cutting and making.

Strongest showing of strictly young men's clothing we've ever exhibited. Several models that are wonderfully attractive—

The New Spring Suits, every coat hand finished, $10 to $40.

The New Spring Overcoats, conservative or fancy, $10 to $30.

The New Spring Raincoat, regulation cut or with military collar, $10 to $25.

Everything that men or boys wear. The newest and best from hats to shoes.

Putnam & Son Co.

166 Central Street.


## BILLERICA NEWS

### CAMPS AND OTHER PLACES HAVE BEEN ENTERED

Thieves have been busy at work in Billerica during the past few days and as a result of their visit to town a number of places have been broken into and considerable property stolen.

The residence of Miss Abbie Nelson in South Billerica was broken into Friday and a watch and small amount of money taken.

A camp at Parkhurst was also entered, the thieves securing two revolvers and a quart of whiskey at that place.

The Judkins place in South Billerica was entered, but nothing of value was taken. Some time in the afternoon or night, two other camps were disturbed, but the would-be thieves got nothing for their trouble.

Saturday, Constables Livingston and Conway and Special Officers Brown and Henry Livingston went in search of the thieves and were able to trace them as far as Brown's corner. The officers learned that there were two offenders, and it is supposed that they are the men who have been making excursions into Bedford and Lexington. These towns report many breaks during the past two weeks.

### EX-CONG. CONNELL DEAD

SCRANTON, Pa., Mar. 22.—Former Congressman William Connell, coal operator, capitalist and philanthropist, died yesterday, the result of a paralytic stroke, sustained on Tuesday of last week.


LUNG KURO

TRADE MARK

CURES COUGHS QUICKLY

Loosen the phlegm and you will cure your cough. Lung Kuro does this as no other remedy can, and cures a cough quickly and permanently. Try it. 50 cents and $1.00 bottle at all druggists.

# THE AUTO CARNIVAL

## Promoters Addressed the Trades and Labor Council

At a meeting of the Trades and Labor council held yesterday, considerable enthusiasm was displayed over the proposed auto carnival to be held in this city on Labor Day. A project is under way to bring the labor men from all over the state to this city. President Heinze of the Lowell Automobile club was in attendance as were other business men and they spoke in an interesting manner relative to the mammoth event which is under consideration.

The promoters of the carnival set forth the necessity of the importance of co-operation on the part of the trades unionists and after careful consideration voted to refer the matter to all the unions affiliated with it in Lowell.

The meeting was well attended and proved one of the most interesting held by the Trades and Labor council for many months.

President Joseph Convery was in the chair and he introduced as the first speaker John O. Heinze, who was the prime mover in the event held last Labor day. Mr. Heinze spoke in part as follows:

"I suppose you all realize that we are all working people. I work every day, and am an employer of labor. I want to employ more labor. The merchants say that business is dull, that people do not come to Lowell to get acquainted with the city. When you go through a western city you find business booming, because working people and merchants work hand in hand. At the present time conditions are unsatisfactory in Lowell, factories and tenements are idle, merchants are running bargain sales, and it is almost impossible to sell real estate at auction.

"The promoters of the automobile races for Labor day desire to boom the city; they desire to let people outside the city know that Lowell is a good city to live in and do business in; they want to bring more industries to Lowell, and in that way fill up the empty tenements. We have cotton mills, but we want more of them; we have machine shops, but we want more of them. We never have world's fairs in the east, because we cannot secure the co-operation of our business people as they do in the west. We lack the progressive spirit characteristic of other sections of the country.

"It is our purpose to hold a grand carnival to boom Lowell. It means a lot of money for the city. We do not want to do anything that will tend to hurt the cause of labor, but we cannot get the cars for races in July 4th week, and we can get them for races during Labor day week. I would suggest that the Trades and Labor council invite trade unionists from all over the state to come to Lowell on Labor day, and help make the race on that day even a bigger success than it was last year. It would be a good idea, in my opinion, to have the unions hold a celebration before and after the races."

William L. Robertson, of the Merchants' association, said that the aim of the business men of the city was to boom Lowell and the proposed event is bound to advertise the city and bring a great amount of money into Lowell. He said that the laboring people are the great contributors to Lowell's business and hoped that they would become enthused over the project and lend their assistance toward making it a success. He said:

"Automobile factories pay the highest wages, and if we can get one of these concerns to locate in Lowell, the effect will be widespread. Races of the kind proposed tend to create an interest in Lowell among the automobile manufacturers of the country. Other communities all get together and work earnestly for the interests of their cities, and I think Lowell should follow their example. Let us make the races the biggest kind of a success."

Daniel F. Carroll, D. L. Page and Fred W. Coburn also spoke.

Notice was received from the Piano and Organ Workers' union that a fake solicitor is making the rounds of the central bodies with bogus credentials.

The report of the committee appointed to attend the charter hearing was read and adopted, as were reports of the legislative and municipal committees on other matters.

# LIVELY MEETING

## Is Expected in Billerica on Saturday

The all important topic of conversation in Billerica at the present time is the annual town meeting which will be held at the town hall in the Centre Village Saturday. The time limit of candidates for office to file their nomination papers expired Saturday. The ballot in full is as follows:

Selectmen, (vote for three)—John Brown, John J. Mahoney, William F. Maxwell, Herbert S. Russell, Francis A. D. Singhi, Harry G. Sheldon, Chas. A. Wright.

Assessors, (vote for one)—John J. Nuttall, Albert H. Jones, James A. Ruth.

Overseers of the poor, (vote for three)—William Casey, Richard J. Conway, Sears J. Cook, Coburn S. Smith.

Moderator—Charles H. Kohlrausch.

Town clerk—Herbert A. King.

Town treasurer, (vote for one)—Herbert A. King, Thomas M. Clark.

Collector of taxes—Everett S. Ball.

Surveyor of highways (vote for one)—Harry W. Essex, John F. Finnegan.

Constables, (vote for two) Martin Conway, Everett W. Livingston, Chas. H. Kemps.

School committee, (vote for one)—Natt H. Hutchins, Joseph P. Meaney, Charles J. Miller.

Auditors—Arthur S. Cook, George P. Greenwood, Frederick Wain.

Town hall sinking fund commissioner—Joshua B. Holden, Jr.

Water commissioner—Carl W. Mortenson.

Schoolhouse loan sinking fund commissioner—Nathaniel R. Jones.

Cemetery commissioner—J. Nelson Parker.

Tree warden—George H. Conley, Francis J. Dolan.

Board of health—Maurice A. Buck.

The warrant for the meeting has been posted and contains 25 articles. The first four articles have to do with the regular routine of business, while the other articles are as follows:

Article 5—To hear and act upon the report of the selectmen and all other town offices and committees heretofore appointed.

Article 6—To see what method the town will adopt for the repairs of the roads and bridges for the ensuing year.

Article 7—To authorize the town treasurer, with the approval of the selectmen, to borrow during the municipal year, beginning March 28, 1909 in anticipation of the collection of the taxes of said year such sums of money as may be necessary for the current expenses of the town, but not exceeding the total levy of said year, giving the notes of the town thereof, payable within one year from the date thereof. All debts incurred under authority of this vote shall be paid from the taxes of the present municipal year.

Article 8—To raise and appropriate such sums of money as may be deemed necessary to defray the town expenses for the ensuing year, or do anything in relation to the same.

Article 9—To see if the town will raise the sum of $125 and appropriate the sum of $250 for the salary of the cattle inspector for the ensuing year.

Article 10—To see if the town will raise and appropriate the sum of $1500 for street lighting, or do anything in relation to the same.

Article 11—To see if the town will raise and appropriate the sum of $125 for the use of the veterans of Memorial day.

Article 12—To see if the town will raise and appropriate the sum of $100 for medical inspection of the public schools, as called for by the statute of the commonwealth, or do anything in relation to the same.

Article 13—To see if the town will appropriate $3000 for the construction of macadam on the Bedford road, as petitioned to the Massachusetts highway commissioners, provided the commonwealth grants a like amount for the same purpose, or do anything in relation to the same.

Article 14—To see if the town will raise and appropriate the sum of $1000 for the suppression of the gypsy and brown-tail moths, the above sum not to be expended until after Dec. 1, 1909.

Article 15. To see if the town will raise or appropriate the sum of $40 to be expended by the assessors in connection with transfers of property, or do anything in relation to the same.

Article 16. To see if the town will appropriate the balance of $110.60 unexpended in 1908 for the use of the town clerk in finishing uncompleted index work.

Article 17. To see if the town will reopen the Shawsheen district school, or do anything in relation to the same.

Article 18. To see if the town will make a provision for the placing of a suitable amount of fire hose at Jones' corner for fire protection in that district, or do anything in relation to the same.

Article 19. To see if the town will increase the salary of the members of the fire department to $50 per year, or do anything in relation to the same.

Article 20. To see if the town will vote to raise and appropriate the sum of $3500 for extending water line on High, Pond and Andover streets, or do anything in relation to the same.

Article 21. To see if the town will raise and appropriate the sum of $128.70 to reimburse Francis J. Dolan for legal services and expenses incurred by him as tree warden of said town in maintaining his legal rights as said tree warden in the supreme judicial court of the commonwealth of Massachusetts.

Article 22. To see if the town will vote to accept the provisions of Chap 209, acts of 1908, entitled "An act to provide for the protection of forest or sprout lands from fire," yes or no.

Article 23. To hear the report of the committee appointed to prepare a plan for draining the lower end of Mt. Pleasant street, North Billerica, and to see if the town will raise and appropriate the sum of $1250 for the purpose of carrying out the plan submitted by the committee, or do anything in relation to the same.

Article 24. To see what sum of money the town will raise and appropriate for continuing the work on the Stearns and Blanchard brooks, or do anything in relation to the same.

Article 25. To see if the town will raise and appropriate the sum of $500 for the building of the Bridle road or do anything in relation to the same.

### MAPLE SUGAR SEASON

BOSTON, March 22.—The eagerly awaited announcement of "sap's running" has been heard throughout northern Vermont, New York, Maine and New Hampshire, for some little time, and the maple sugar makers are now much interested in the several processes necessary to the preparation of the maple tree sap for marketing as maple syrup and maple sugar. Reports from several places in the northern New England states and New York have indicated a fairly good flow of sap from the trees which have been tapped. Should this continue in proportion and the untapped trees yield an average run the season is expected to prove a profitable one. As yet prices have not settled, the early sale being always at "catch" figures.

### COTTON STOCKS

WASHINGTON, Mar. 22.—The census bureau in a report today said that the amount of cotton stocks on hand in the United States at the close of February was 5,252,863 bales.

## SITUATIONS WANTED

**SITUATION WANTED** by a young man anxious to learn a trade. Electrical work preferred. Address J. B., Sun Office.

**CHAUFFEUR** wishes position. Good references furnished. (Single.) Address F. W. 23 Sixth st., Lowell, Mass.

**SITUATION WANTED** by an experienced and strictly temperate American man as manager of a gentlemen's or widow's place, near Lowell preferred. Call or address J. S., 52 Lee st., Quincy House.

**POSITION WANTED** the 15th or 1st of April by woman thoroughly experienced as fitter and finisher on ladies suits and cloaks. Best of references. Address M. P., Sun Office.

# MANY MEASURES

## To be Passed by Present Congress

WASHINGTON, March 22.—Legislation by congress has increased almost incredibly in the last decade. Thousands of measures are introduced every session and the number enacted into laws ordinarily is comparatively insignificant. The development of the country's resources and the increased demands of the people are indicated, however, in the immense increase in the number of laws passed.

"This increase," said Col. Palmer in charge of the enrolled bills of the senate, "is particularly noticeable during the last ten years. Prior to that time there was little variation in the number of measures enacted into law by successive congresses. In the last decade the increase has been astonishing.

"During the first and second sessions of the 55th congress 1473 bills were passed by the senate and 'messaged' to the president. In the third session of the same congress 644 measures were enacted into laws. In the 56th congress 1962 measures were passed; in the 57th 2781, in the 58th 4041, in the 59th 6940, and in the 60th, the congress which ended on March 4, the number of bills enacted into law reached the great total of 9711."

Col. Palmer predicted that the number of measures passed by the present congress will exceed that of any preceding term.

## "SWEETHEARTS"

### PRETTY PLAY GIVEN IN COLONIAL HALL

"Sweethearts," a pretty little 2-act piece, was given by amateurs in aid of the Lowell Art association in Colonial hall, Saturday night. The piece was presented in a capable manner, the members of the cast portraying their respective characters with ease and excellence. Mr. Harold Nickerson played the part of "Spreadbrow." Miss Helen Stearns was also very well cast. Miss Harriet F. Spalding was in the minor role of the maid "Ruth." J. Newcomb Lake was the gardener, "Wilcox." Between the acts Antonio Andreoli, violinist, played several numbers. His accompanist was Miss Jeanette Gilmore.

## GRANITEVILLE

The members of the Westford school board held a meeting in the Sargent school Saturday, March 20, and organized for the year 1909 as follows:

Chairman, Albert R. Choate; secretary, Walter C. Wright; agent for text books and supplies, Walter C. Wright; medical inspector of schools, Dr. Cyril A. Blaney; committee on music and text books, Charles D. Prescott, Henry B. Read; committee on transportation, Charles O. Prescott chairman, Henry B. Read, Arthur E. Wilson, Albert R. Choate; assignment of schools, Charles O. Prescott, high, and Wm. E. Frost, schools; Arthur E. Wilson, Parkerville and high schools; Henry B. Read, high, William E. Frost and Stony Brook schools; John Spinner, Cameron school; Walter C. Wright, Nabnasset and Sargent schools; Albert R. Choate, Sargent school.

Miss Jantzen, a graduate of the Lowell Normal school, was appointed to take Miss Eva Pyne's place in the Cameron school in Forge Village, Miss Pyne having been granted a leave of absence for the spring term.

Miss Pratt of Milton was elected to teach in the Wm. E. Frost school.

John R. Healy was appointed to transport the children from North Westford to the Wm. E. Frost school in Westford Centre.

## U. S. GOVERNMENT

### PROVIDING AGAINST EXTINCTION OF COD AND LOBSTER

PORTLAND, Me., March 22.—To insure against the extinction of the cod and the lobster in the waters of Maine the national government is making unusual efforts this year in re-stocking. Millions of the tiny codgers are being collected daily by the fish commission steamer Gannett and deposited in the hatchery at Boothbay.

Since the government began to take an active part in the propagation of the cod the fishermen have been making better fares and the fish are now more plentiful than they have been for a great many years. Much credit for the present satisfactory condition is due the fishermen who are co-operating with the government in its work, realizing that it is of great benefit to them.

Although much of the Gannett's time is devoted to the interest of the cod the lobster is not being neglected. Plenty of seed lobsters are being secured and these are being treated in the same way as the cod eggs.

### THE WEST INDIES

The West Indies are not so well known as they should be. Most people have a very vague notion about them. An opportunity to learn much concerning the original source of "W. I. goods and groceries," as the old signs had it, will be afforded at the People's club lecture Wednesday evening by Capt. Charles Mason Fuller. It will be finely illustrated and free to all.

## WANTED

**CHILDREN WANTED** to board in country, third house on right past city line on Gorham st.

**FURNISHED ROOM** and board wanted by a young lady in private family on a quiet street, not far from station. Address D., Sun Office.

**TWO SMALL CHILDREN** wanted to care for by the week. Address Mrs. Williams, R. F. D., No 2, Lowell, Mass.

## SPECIAL NOTICES

**SIX WEEKS' INSTRUCTION** in salesmanship and position as traveling salesman with a reliable firm to [illegible]. Write for our book, "How to Succeed as a Salesman." Bradstreet System, Rochester, N. Y.

**ANOTHER CHANCE** to get a tremendous bargain in an upright piano. Call tomorrow without fail. W. [illegible] Trumbell, 141 Westford st.

**CALL AT 101 WESTFORD ST.** and see the greatest bargain in an upright piano ever offered in the history of the world.

**BOARD and ROOMS**, steam heated, newly furnished. Table board. Mrs. A. Brennar, 11 Tyler st.

**IF RUPTURED** Try Tracy's Improved Support. Holds rupture. S. Howard's court, 226 Appleton st., Lowell, Mass.

**SURGICAL INSTRUMENTS**—Razors, scissors and knives sharpened in first class shape, at Harry Gonzales, 123 Gorham st. Tel. 552-2.

**THE SUN IN BOSTON**—The Sun is on sale every day at both news-stands of the Union station in Boston. Don't forget this when taking your train for Lowell.

# MR. ROOSEVELT

## Will Start for Africa Tomorrow

NEW YORK, March 22.—Accompanied by two of his children, Miss Ethel and Kermit, ex-President Roosevelt arrived here this forenoon from Oyster bay and began a round of visits of a social and business nature. A visit to the children's nurse, Mrs. Ledwith on East Thirty-Second street was Mr. Roosevelt's first move. He made the trip with his brother-in-law, Douglas Robinson who had met him at the Long Island ferry in the Robinson auto. Mr. Roosevelt's morning program included a visit to the editorial offices of the Outlook and one to Douglas Robinson's offices down town where some personal business matters claimed his attention. Following his trip to Hoboken to inspect his quarters on the steamer Hamburg on which he sails tomorrow, Mr. Roosevelt planned to lunch with his sisters, Mrs. Douglas Robinson and Mrs. W. S. Cowles at the Robinson home.

# A NEW ORDER

## In the Making of the Appropriations

WASHINGTON, March 22.—There will be a new order in the making of appropriations in the present congress if the purpose of several senators is realized after congress assembles in the first regular session next December.

These senators are looking forward to some plan by which congress may be fully informed concerning the expenditure of government money which it is declared is now known only in a general way.

It is understood by many members of the senate that the methods of auditing accounts in some of the departments is one that permits the approval of vouchers for expenditures that are not actually made, but which stand for items of expense that would not so readily meet popular approval if plainly named. There will be an effort to reduce the appropriations for vague purposes and to confine them as far as possible to specific purposes and then to overhaul the accounting systems of the departments so that congress will have greater access to the purposes for which the money has been spent. It is said that the process of "short circuiting" congress in the expenditure of appropriations which was referred to in the debates of the last session by Mr. Hemenway has been carried on extensively in several departments. Just what plan will be adopted to allow congress to follow appropriations until the expenditure has not been determined, but several senators are now giving a great deal of thought to the solution of what they regard as an important problem in relation to the fiscal affairs of the government.

### RED CROSS REPRESENTATIVE

ROME, March 22.—Ernest Bicknell of Chicago, national director of the American Red Cross society, has returned to Rome from a three weeks' sojourn in the earthquake district of southern Italy where he has been studying the system followed to bring relief to the sufferers from the disaster. He has made important observations and interesting comparisons which would be of practical use in future emergencies.

## LEGAL NOTICES

Under authority of Section 40, Chapter 590, of the Acts of 1908, I, James W. Pyne, of Westford, Mass., do hereby give notice that I have made written application to the Lowell Institution for Savings, Lowell, Mass., for a duplicate deposit book of Account No. 53608, standing in the name of James W. Pyne, and which said deposit book is lost or destroyed.

(Signed), JAMES W. PYNE.

COMMONWEALTH OF MASSACHUSETTS. Middlesex, ss. Probate Court.

To the heirs-at-law, next of kin, creditors, and all other persons interested in the estate of Etta B. Whitman, late of Lowell, in said County, deceased, intestate.

Whereas a petition has been presented to said Court to grant a letter of administration on the estate of said deceased to Helen A. Carr, of Lowell, in said County, or to some other suitable person.

You are hereby cited to appear at a Probate Court to be held at Cambridge, in said County of Middlesex, on the twenty-fourth day of March, A. D. 1909, at nine o'clock in the forenoon, to show cause, if any you have, why the same should not be granted.

And the petitioner is hereby directed to give public notice thereof, by publishing this citation once in each week, for three successive weeks, in The Lowell Sun, a newspaper published in Lowell, the last publication to be one day at least before said Court.

Witness, Charles J. McIntire, Esquire, First Judge of said Court, this ninth day of March, in the year one thousand nine hundred and nine.

W. E. ROGERS, Register.

COMMONWEALTH OF MASSACHUSETTS. Middlesex, ss. Probate Court.

To the heirs-at-law, next of kin, and all other persons interested in the estate of John A. Baldwin, late of Chicago in the County of Cook, and State of Illinois, deceased.

Whereas, a petition has been presented to said Court, by Catherine G. Parker, with certain papers purporting to be copies of the last will and testament of said deceased, and of the probate thereof in said State of Illinois, duly authenticated, representing that at the time of his death, said deceased had estate in said County of Middlesex on which said will may operate, and praying that the copy of said will may be filed and recorded in the Registry of Probate of said County of Middlesex, and letters of administration with the will annexed thereon granted to her, the executrix therein named having deceased.

You are hereby cited to appear at a Probate Court, to be held at Cambridge, in said County of Middlesex, on the twenty-second day of April, A. D. 1909, at nine o'clock in the forenoon, to show cause, if any you have, why the same should not be granted.

And said petitioner is hereby directed to give public notice thereof, by publishing this citation once in each week, for three successive weeks, in The Lowell Sun, a newspaper published in Lowell, the first publication to be thirty days, at least, before said Court.

Witness, Charles J. McIntire, Esquire, First Judge of said Court, this thirteenth day of March, in the year one thousand nine hundred and nine.

W. E. ROGERS, Register.

COMMONWEALTH OF MASSACHUSETTS. Superior Court. Middlesex, ss.

To the Honorable the Justices of the Superior Court, next to be holden at Cambridge within and for the County of Middlesex.

Respectfully libels and represents Anna D. Weiman, of Lowell, in said County, that she was lawfully married to Herman G. Weiman, recently of Westford, in said County and Commonwealth, but now of parts unknown, at Lowell aforesaid, on the ninth day of October, A. D. 1901, and thereafterwards your libellant and the said Herman G. Weiman lived together as husband and wife in this commonwealth, to wit: at Boston, Lowell, Acton, and Westford, until about September 10, 1905; that your libellant has always been faithful to her marriage vows and obligations, but the said Herman G. Weiman, being wholly regardless of the same on or about November 25th, 1901, and at divers other days and times at said Boston, Lowell, Acton and Westford, was guilty of cruel and abusive treatment towards your libellant;

And your libellant further says that at Westford aforesaid, on or about the twentieth day of September, 1905, he utterly deserted her and has continued such desertion from that time to the date hereof, being more than three consecutive years next prior to the filing of this libel;

And your libellant further says that on or about the first day of September, 1905, at Westford aforesaid, the said Herman G. Weiman, being of sufficient ability, did grossly, wantonly and cruelly refuse and neglect, and ever since to the date hereof, has so refused and neglected to provide a suitable maintenance for her.

And your libellant further represents that there has been born of the said marriage two children who are both still living and whose names and respective dates of birth are as follows, to wit:

Murial R. Weiman, born August 1, 1902, and Geraldine P. Weiman, born December 27, 1904,—both of whom have been in the care and custody of your libellant ever since the desertion aforesaid.

Wherefore, your libellant prays that a divorce from the bonds of matrimony may be decreed between your libellant and the said Herman G. Weiman and that the care and custody of said minor children be given to your libellant during the pendency of this libel and afterwards.

Dated the tenth day of March A. D. 1909.

ANNA D. WEIMAN.

COMMONWEALTH OF MASSACHUSETTS. Middlesex, ss. Superior Court. March 11th, A. D. 1909.

Upon the libel aforesaid, it is ordered that the libellant notify the libellee to appear before our Justices of said Court, at Cambridge, in said County, on the first Monday of April next, by causing an attested copy of said libel and of the order thereon, to be published in The Lowell Sun, a newspaper published in Lowell, in the County of Middlesex, once a week, three weeks successively, the last publication to be fourteen days at least before the said last mentioned day, and that an attested copy of said libel and order thereon be sent by registered letter to the last known residence of the libellee, that he may then and there show cause, if any he have, why the prayer in said libel set forth should not be granted.

THEO. C. HURD, Clerk.

A true copy of the libel and of the order thereon.

Attest,

THEO. C. HURD, Clerk.

COMMONWEALTH OF MASSACHUSETTS. Middlesex, ss. Probate Court.

To all persons interested in the estate of Catherine Jones, late of Tewksbury, in said County, deceased:

Whereas, Daniel Marshall, the executor of the will of said deceased, has presented for allowance, the account of his administration upon the estate of said deceased:

You are hereby cited to appear at a Probate Court, to be held at Lowell, in said County, on the twentieth day of April, A. D. 1909, at nine o'clock in the forenoon, to show cause, if any you have, why the same should not be allowed.

And said executor is ordered to serve this citation by delivering a copy thereof to all persons interested in the estate fourteen days at least before said Court, or by publishing the same once in each week, for three successive weeks, in The Lowell Sun, a newspaper published in Lowell, the last publication to be one day at least before said Court, and by mailing, post-paid, a copy of this citation to all known persons interested in the estate seven days at least before said Court.

Witness, Charles J. McIntire, Esquire, First Judge of said Court, this eighteenth day of March, in the year one thousand nine hundred and nine.

W. E. ROGERS, Register.

## HELP WANTED

**GIRL WANTED.** New England Steam Laundry, 20 Saunders st., opp. 886 Middlesex st.

**CARRIAGE PAINTERS** wanted. Apply Sawyer Carriage Co.

**A FEW GOOD TWISTERS** wanted. Apply Brookside Mills, Brookside, Mass.

**SALESGIRL WANTED** and makers on millinery. Head & Shaw, 159 Merrimack st.

**SAMPLE FREE** and plenty of printed matter to our agents; over 150 per cent. profit. New, patented unbreakable, sanitary, easy selling household utensil. Without care, attention, watering or watching, bakes Boston baked beans perfectly; easily demonstrated, never fails. Protected territory. Insulated Fish Co., Box 667, Westbrook, Maine.

**GIRL OR WOMAN** wanted to do general housework and take care of baby. Good pay. Apply 113 Chelmsford st.

**TWO YOUNG MEN** with good references wanted at once. Salary $15 a week. See Mr. Aussiker, Waverly hotel.

**COOK WANTED** at 82 Willie st., at once.

**GOOD WOMAN WANTED** to care for children, must be temperate. Call after six, or Saturday afternoon, 111 Chelmsford st.

**OLD ESTABLISHED PAINT MFG. CORPORATION** can use good specialty traveling salesman in state of Massachusetts. Experience in paint business not necessary. Salary and Expenses. The Eclipse Paint & Mfg. Co., Cleveland, Ohio.

**BUSHELMEN WANTED** at Mitchell's, the tailor, 21 Central st.

**SIX WEEKS' INSTRUCTION** in salesmanship and position as traveling salesman with a reliable firm [illegible]. Write for our book "How to Succeed as a Salesman." Bradstreet System, Rochester, N. Y.

**ENGINEERS and FIREMEN**—Why [illegible] license? [illegible] first class [illegible]. [illegible] Rossi Block.

**RAILWAY MAIL CLERKS** wanted. Salary $800 to $1100. No lay offs. Examination for Lowell, May 15th. Common education sufficient. Candidates prepared free. Write immediately for full particulars. Franklin Institute, Dept. 117, Rochester, N. Y.

TWISTERS WANTED

—Apply—

MOORE SPINNING COMPANY

North Chelmsford, Mass.

## LOST AND FOUND

**BLACK AND WHITE HOUND** [illegible] on head [illegible]. Finder please notify John Winn, 11 West Hollis st., Nashua, N. H., [illegible] liberal reward.

**SMALL GUN METAL CHATELAINE WATCH** lost, [illegible] between Shaw Hosiery [illegible] South, Westford, and Chelmsford sts. Reward [illegible].

**BOSTON TERRIER** [illegible]. Owner can have by [illegible] property and paying for [illegible] at 215 Market st. [illegible].

**LADY'S GOLD WATCH** lost on Tuesday evening, Mar. [illegible] reward at The Sun Office.

**LADY'S GOLD WATCH** lost Thursday morning, March 18, [illegible] Worthen and Merrimack sts. Return to 188 Worthen st. Clara Belanger.

**HOUND PUP** lost, seven months old, badly fly-bitten on forward legs and paws. Finder will be rewarded by John J. O'Connell, 1010 Central st. Telephone connection.

## REAL ESTATE FOR SALE

**LAND FOR SALE** at a great bargain. 14,227 feet of land on Livingston ave. Address Box 1399, City. Tel. 1119 or 1237-1.

**5-ROOM COTTAGE**, barn and carriage house, room for 300 hens, 50 fruit trees, 2½ acres good land, for sale. Near electrics, 5c fare. $1350. J. W. Bruce, 257 Central st., room 37.

**WE HAVE ALL KINDS** of city property, also few camps and camp lots anywhere you want them. J. W. Bruce, 257 Central st., room 37.

**COTTAGE HOUSE** on Chelmsford st., approximate to the new Washington school, 8 rooms improvements that satisfy, for sale. Small amount down and remainder at 5 per cent. interest. An ideal investment. Why not? And be independent. Apply Mahoney, The Real Estate Man, 219 Central st.

**TWO TENEMENT HOUSE** situated centrally, in Centralville, with gas, electric light, never vacant, large piece of land, for sale. $200 or more down and remainder as rent. Invest today and don't regret tomorrow. Mahoney, The Real Estate Man, 219 Central st.

**SEVEN ROOM COTTAGE ON C ST.**, two large barns and carriage shed can be bought for small amount down, and the remainder at five per cent. Five tenement house near Tower's corner, can be bought less than $2,000, small amount down. Lodging house near city hall, 26 rooms, price $400. Small variety store near depot at $200. Mahoney, 219 Central st.

**22,200 SQ. FEET OF LAND** for sale, on Christian st. On the lot are eleven varieties of apples, on ten trees. A beautiful place for a home. Call and see me, John Keefe, 245 Tenth street.

**HOUSE OF 9 ROOMS** and pantry, one acre of land, for sale. Address Box 755, Chelmsford Centre.

**EIGHT TENEMENT BLOCK** for sale, all rented. Income $756 year. Located near depot. Aged owner will take $500 down. Two-family house near Ennell st. Gas, bath, open plumbing, hardwood floors. Large lot of land. Take $200 down. Linus, 26 Prescott st.

**SPRING BARGAINS**—70 acres, dwellings, barns, running water, fruit, wood, implements, cars 15 minutes, low price, easy terms. Tenement block, everything O. K., will pay over 51 per cent. net on $500 invested. Dandy Belvidere cottage, only $1350 easy terms. Some fine trades in two tenements, Belvidere, Centralville and all parts of city. Few more nice places with gardens and poultry accommodations. M. J. Sharkey, Insurance and Real Estate, 22 Central st., room 27. Call Saturday or Monday evenings, or telephone.

**COTTAGE HOUSE** on Chelmsford st., approximate to the new Washington school, 8 rooms, improvements that satisfy, for sale. Small amount down and remainder at 5 per cent. interest. An ideal investment. Why not? And be independent. Apply 148 Ennell st. Telephone 2265-13 or 2427-1. If one is working use the other.

**TWO TENEMENT HOUSE** situated centrally, in Centralville, with gas, electric light, never vacant, large piece of land, for sale. $200 or more down and remainder as rent. Invest today and don't regret tomorrow. Apply 148 Ennell st. Telephone 2265-13 or 2427-1.

**AN INVESTMENT PROPERTY** paying a big percentage on Arch st. for sale. Excellent corner lot and always rented. It will pay you to investigate this property. The price will be right. Eugene G. Russell, 407 Middlesex st., near depot.

**17 ROOM HOUSE** near Dodge st. for sale. 3500 feet of land. A good property in a good location. Rents for $360 a year. Will sell for $4100. Eugene G. Russell, 407 Middlesex st., near depot.

**8 ROOM HOUSE** with bath and furnace heat, near the court house, for sale. Could be made into investment property if desired. Will sell for $4500. Eugene G. Russell, 407 Middlesex st., near depot.

**10 ROOM HOUSE** in Belvidere for sale. Bath and steam heat. Fireplace, set tubs, laundry. Excellent location. A substantially built residence. $5600. Eugene G. Russell, 407 Middlesex st., near depot.

### FOR SALE

Large building, rents for $2112, 6 stores, 10 tenements, 5 minutes' walk from postoffice, and land enough to accommodate the erection of two more buildings. Apply 148 Ennell street. Telephone.

### FOR SALE

In Chelmsford Centre, 50 acre farm, good set buildings, lot of wood and timber ........................Price $3000

On the line of cars, 18 acre farm, good buildings ........................Price $1300

Near Sixth st., 8-room house with all improvements, large barn and carriage house in good repair. Price $2500

Near Bridge st., good house and barn in fine repair ........Price $1400

A nice place on Varnum ave., good location, fine repair, well worth the money.

On Highlands, near Westford st., good new 8-room house, steam heat and all modern improvements. Price $3300

**G. L. HUBBARD**

44 Central st. Telephone 2163

## FOR SALE

**GOOD PAYING BUSINESS** for sale. Must be sold, a first class express and job wagon outfit, doing a good business, comprising horse, wagon, sleigh, etc., only reason for selling, owner going west. Apply Sun Office.

**12 GOOD SECOND HAND HORSES** for sale, drivers, workers and general purpose horses. Every horse guaranteed as represented. Rear 56 Franklin st.

**ELECTRIC RUNABOUT** for sale. Doctor or lady, chance to secure a Waverly electric runabout in fine condition, has run 2000 miles $500. Write Runabout, Sun Office.

**SQUARE PIANO** for sale cheap at 12 Keene st. Bargain for one who calls early.

**THREE SECOND HAND SAFES** for sale at C. N. Rice's, 26 Gorham st.

**CANARY BIRDS**, males and females, for sale at 102 Cross st.

**KITCHEN RANGE** for sale, hot water front, cheap. Apply 62 Canton st. Call Saturday, Sunday, or evenings.

**LIGHT GROCERY**, fruit, tobacco and cigar store for sale, two rooms with store, rent $5. Price $275. J. W. Bruce, 257 Central st., room 37.

**CEMENT HOLLOW BUILDING BLOCK**— Brick, [illegible] outfits; cash or payments. [illegible] damp-proof. White [illegible] concrete. Francis Machy Co., St. [illegible]

**A LOT OF SECOND HAND DOORS**, windows and lumber [illegible] at the corner of Salem and [illegible].

**SECOND HAND FURNITURE** [illegible] birds, anything you have to sell [illegible] buy [illegible] more [illegible]. Send postal and we will call. [illegible] Middlesex st.

## MISCELLANEOUS

**DRINK GLORIA** for [illegible].

**LIMBURG**, chimney expert [illegible]. [illegible] st. Tel. [illegible].

**MOTHERS**—Sant's Destroyer kills lice on children, and all insects; cures dandruff and itching scalp; prevents falling hair. Harmless. 25c only at Falls & Burkinshaw's, 418 Middlesex st.

**LAWN MOWERS SHARPENED**, badges and door plates made to order at Harry Gonzales, 123 Gorham st. Tel. 552-2.

## TO LET

**STEAM HEATED SIDE ROOMS** to let cheap, $1.25 and $1.50 per week. Apply 17 Hurd st.

**TENEMENT OF SEVEN ROOMS** to let. Bath, pantry, and set tubs and near furnished. Five minutes' walk from Merrimack sq. Inquire at 132 Stackpole st.

**FLATS OF 5 ROOMS** to let in Belvidere, ten minutes' walk from Merrimack sq., with bathrooms, set tubs, and modern improvements, newly repaired throughout. Apply to Henry Miller & Son, 2 Wyman's Exchange.

**HOUSE OF SEVEN ROOMS**, in Highlands, to let, bath, set tubs, steam heat, near electrics. Also good six and seven room tenements. Address Mrs. J. C. Holden, 1157 Middlesex st. Tel. 509.

**MODERN FLAT** in new house at cor. [illegible] and Central sts., to let. Hot and cold water, open plumbing, set wash tubs. All windows equipped with screens. Apply F. W. Barrows, [illegible] st.

**ROOM OF 1000 SQ. FT.** at Merrimack [illegible] to let for a [illegible] or light manufacturing. Address P. O. Box 874, Lowell.

**FURNISHED ROOMS** to let, also rooms suitable for light housekeeping. Apply 6 Stackpole st.

**OUR SPECIALTY** is providing clean, tidy tenements to respectable families, at moderate rent. Call and see us. T. H. Elliott, 64 Central st.

**PHOTOGRAPHIC STUDIO**, together with [illegible] tenement and bathroom, to let, at the cor. of West 6th and Ennell sts. With entrances on both streets, near St. Louis church. Low rent to right party. Apply to Frank A. Hamelin, Tailor Cor. Cabot and Merrimack sts.

**NICE 7-ROOM TENEMENT** with bathroom and pantry, gas and electricity, situated at No. 554 West 6th st., cor. of Ennell, near St. Louis church. Apply to Frank A. Hamelin, Tailor, Cor. Cabot and Merrimack sts.

**3-ROOM TENEMENT** to let. Upstairs, gas, sunny and bright. Inquire 33 Franklin st.

**ROOMS TO LET**, newly renovated. Apply 126 Appleton st.

**SIX ROOM TENEMENT** at 33 Mead st. to let, all modern conveniences. Bath, pantry and set tubs. Inquire 33 [illegible].

**NEW, UPSTAIRS, UP-TO-DATE FLAT**, steam heat, electric light, all separate, to let on Bridge st. Boston cars pass the door, or 10 minutes' walk to square. Fine location. Apply Emond's Blacksmith shop, Hampshire st.

**COTTAGE TO LET**, in the Oaklands, just completed. Has seven well sunned rooms, hardwood floors and all modern improvements. Is in excellent neighborhood and has ample yard room and shade trees. Inquire at 556 Rogers st.

**FURNISHED or UNFURNISHED** rooms to let for light housekeeping. Steam heat, electric light. 75 East Merrimack st.

**TWO TENEMENTS** to let, that can't help pleasing housekeepers who appreciate cleanest, tastiest possible conditions. 4 rooms, good cellar, pleasant neighbors and fair treatment. Geo. E. Brown, 79 Chestnut st., Belvidere.

**TENEMENT OF 7 ROOMS** in a two-tenement house in a fine residential section of the Highlands, sunny and pleasant, to let. ½ minute to electrics. Bath. $15 a mo. Eugene G. Russell, 407 Middlesex st., near depot.

**5-ROOM TENEMENT**, clean, sunny, to let, right on Chelmsford st. Every room just been painted and papered. Gas, sewer and water, $10 a month. Eugene G. Russell, 407 Middlesex st., near depot.

**UPPER STORY** of a large building on Middlesex st. to let. Excellent place for a carpenter, or carriage shop, or for a painter, $8 a mo. Eugene G. Russell, 407 Middlesex st., near depot.

**AN EXCELLENT WARM BARN** with several stalls and yard room on Grove st. to let. Eugene G. Russell, 407 Middlesex st., near depot.

**NICE TENEMENT** on Stackpole st. to let; also nice tenement on George st., in Navy Yard, on Lakeview ave., also cottage on Fifth st. Inquire of John McMenamin, 212 Merrimack st.

**NEARLY NEW APARTMENTS** of 6 rooms, pantry, bath, hot water, set tubs, shed, open plumbing, to let, rent reasonable, on Grand st. Apply 237 Middlesex st. Tel. 1379-2.

## MONEY TO LOAN

**NOTES OF SALARIED PEOPLE** and others bought without security, easy payments. Offices in 66 principal cities. Don't be deceived by misleading advertisements, investigate actual terms of others, then save money by trading here. D. H. Tolman, Room 43, 45 Merrimack st.

One Per Cent.

Loans Per Month with or without security:

salaried people, merchants, boarding house keepers and others. Will lend you any reasonable amount of money at 1 per cent. per month. No borrower should pay more. Loans made on furniture, pianos, etc. on short notice. COMMISSIONS PAID. All business strictly confidential.

Merrimack Loan Co

ROOM 3, 54 MERRIMACK ST.

Hours: 8 a. m. to 6 p. m.; Monday and Saturday until 9 p. m.

LOANS

Negotiated Privately

$10 and Upwards

Loans can be obtained through us at once and more quickly than of any firm in the city.

OUR EASY PLAN

Enables one to pay without inconvenience. You pay for only the actual time you have the money, and you can make that time short or long, to suit yourself.

[illegible] write or phone 2434. [illegible] from 8 a. m. [illegible] Monday, Friday [illegible] p. m.

AMERICAN LOAN CO.

AGENTS

[illegible] Merrimack st., Room 10, Hildreth Building

Back at the Old Stand

110 Central Street.

SPAULDING SISTERS' CAFE

They who feed you right.

If you want help at home or in your business, try The Sun "Want" columns.

# 1000 EMPLOYES

## Returned to Work in Paris Today

PARIS, March 22.—In spite of minor delays the adjustment of the strike of the French telegraphers and postmen, that has disorganized the business life of France for a week or more, is considered virtually in sight. Fully one thousand employes returned to work today.

A meeting, attended by 5000 strikers, was held today, and it was decided that the recommendations of the strike committee in the matter of a settlement constituted a surrender to the government because the resignation of M. Simyan, under secretary of posts and telegraphs, has not been secured. Consequently, another committee was appointed to see Mr. Clemenceau this afternoon.

It is the general opinion that the strikers will emerge victorious and that the government has saved its dignity in refusing to oust M. Simyan. This official, however, has been practically eliminated. He had no share in the recent negotiations and in the future Minister of Public Works Barthou will treat directly with deputations from the employes' associations. Furthermore, the government regards the whole affair as a wave of folly, and to wipe the indiscretions off the slate, in other words, to punish no one.

The newspapers of Paris are reviewing the strike movement as if it were over. The socialist papers claim a victory; the government organs are gratified at the end of an unfortunate misunderstanding, while the independent conservative press says the incident furnishes an eloquent lesson of the dangerous state of socialism which France is drifting into.

# FOR PRESIDENT

## CARNEGIE IS IN FAVOR OF ROOT

PITTSBURG, March 22.—Thomas H. Miller, a wealthy retired steel man, former partner of Andrew Carnegie, has just returned from his annual month's golf play with Mr. Carnegie in Florida, and yesterday said:

"Regarding the new tariff bill, I can say that Mr. Carnegie is most heartily in accord with it. President Roosevelt had a consultation with Mr. Carnegie before the latter published his now famous articles on changes in the tariff system, and, by the way, it is perhaps not commonly known that Mr. Carnegie held back that article of his until after the Taft election, so that he might not unduly influence the result."

When asked Mr. Carnegie's personal opinion of President Taft, Mr. Carnegie's side partner and golf partner sprung the Root boom by answering:

"Mr. Carnegie thinks that Mr. Taft will prove to be a good, solid, common-sense president; but Mr. Carnegie's favorite is Elihu Root. Mr. Carnegie says: 'If I were to name the next president of the United States it would be Elihu Root. He is the ablest and most successful adjuster of difficulties that I have ever met in council.'"

# RETURNS SALARY

NEW YORK, Mar. 22.—Comptroller Metz had a new sensation yesterday, when he received a letter from Alderman Geo. A. Morrison of the 59th district, Brooklyn, refusing to accept his salary for last February. Morrison lives at 913 Sterling place. He sent back $116.66 because, he said, he did not earn it. He explains as follows in the letter to the comptroller:

"I called at the office of the city paymaster yesterday to notify him to return my February check to the city treasury, as I was absent from the city and did not render any direct service to the taxpayers for that month. He informed me that he did not have authority to return the check to the city treasury. Therefore, I enclose you my salary check for the month of February, drawn on the National City bank for $165.66, indorsed by me to the city of New York, and ask you to return it to the city treasury."

"I guess I'll put that in the conscience fund," said Metz.

## RHODE ISLAND CLAMS GONE

PAWTUCKET, R. I., March 22.—So rapid has been the disappearance of the far-famed Rhode Island clam within the last few years that the beds are now practically exhausted and the fishermen who have depended upon the clamming industry for a livelihood are in despair. Many of the fishermen have gone out of the business altogether while others have turned their attention to clam beds outside the state, going even as far as Long Island sound in their motor-boats to gather in the harvest of the bivalves.

Only a few years ago it would have been like carying coal to Newcastle to ship clams to Pawtuxet, but now the Rhode Island markets are supplied by shipments from eastern Maine and Nova Scotia and the principal component of the famous Rhode Island clambake is eaten far from its native flat.

# NO TRACE YET

## Of the Missing "Billy" Whitla

AKRON, O., March 22.—A complete investigation today satisfied the police that the boy found at Cuyahoga Falls last night stopping at the Upson hotel was not "Billy" Whitla, but that he was Crawford Bowman, son of Harvey L. Bowman and that the man with him was his father both of Curwensville, Pa. They reached Cuyahoga Falls last night and registered as H. L. Bowman and Crawford Bowman. The night officers and Dr. F. D. Smith who was called by orders from the Whitla home at an early hour this morning after an examination felt satisfied that the boy was not "Billy" Whitla. Marshal Shoaf, however, refused to allow them to leave until some one now on the way from Sharon should arrive and state positively whether it was the Whitla boy or not. Bowman says he is a justice of the peace and a deputy tax collector at Curwensville and the boy told about his school and said Mr. Bowman is his father.

The boy is eight years of age and has white hair and dark blue eyes, but outside of that there is not much resemblance to the missing Whitla boy.

### MANY RUMORS CIRCULATED

SHARON, Pa., March 22.—It was admitted today that the abductors of the Whitla boy have taken preliminary steps to give the boy back for the ransom of $10,000. The affair at Ashtabula, Ohio, Saturday night and early Sunday morning is believed to have been directed by the kidnappers for the only reason of discovering whether Mr. Whitla is sincere in his intention to pay the money.

It was also anticipated today that the kidnappers would communicate with Mr. Whitla in the near future for the purpose of getting the $10,000. The attitude of Mr. Whitla in secretly depositing the ransom at Ashtabula is an evidence that all he wants is the child and that the abductors need not fear prosecution from him.

Today rumors of every description were in circulation. In fact reports were so numerous and came from such a wide territory that it was difficult to obtain any definite idea of what developments were new in the case.

The abductors were said to be in the vicinity of Warren, Ohio, Cleveland, Ashtabula, Greenville, Pa., Pittsburg, Buffalo and a half dozen small towns surrounding this city.

It was apparent that a majority of the many officers now working on the case were searching an exclusive portion of the country hereabouts and that there was no cooperation as to anyone point.

# MISSING GIRL

## MYSTERY SURROUNDS MOTIVE FOR ADVERTISING

LOS ANGELES, March 22.—Mystery surrounds the motive for the following personal advertisment in a newspaper:

Would like to communicate with people who had girl by the name of Pearl, a child stolen in Chicago 18 years ago. Address P. O. box 441."

Gilbert Woodill of this city admits that he inserted the advertisement, but he refused to give any information concerning the search he has instituted, saying he is bound to maintain silence concerning the matter.

"The only thing I can say is that there was a girl lost 18 years ago by the name of Pearl," he said. "Should we accomplish anything by advertising, there will be an interesting story. But until such time I am bound to secrecy."

Young Woodill surprised his friends last summer by marrying Miss Edith Thompson of New York after a brief courtship. She was a ward of Lyman J. Gage and is said to have possessed a fortune.

# SON HELD

## IN CONNECTION WITH DEATH OF FATHER

BRATTLEBORO, Vt., March 22.—A slight perforation in the small intestine which caused peritonitis, was responsible for the death yesterday of Maksym Masivoski, an employe at the Brattleboro retreat, according to Dr. B. H. Stone of Burlington, who performed an autopsy on Masivoski's body today. Such an intestinal perforation might be caused by any one of a number of poisons, but whether it was the result of poison Dr. Stone could not say. A careful chemical examination of the vital organs will be necessary before this point can be decided.

Masivoski's son George is detained by the local police pending a further investigation of the father's death.

### COTTON FUTURES

NEW YORK, March 22.—Cotton futures opened steady. March, 9.31; April, —; May, 9.25; June, —; July, 9.16; Aug., —; Sept. —; October, 9.10; November, —; December, 9.07; Jan., 9.05-'06.

**CITY OF LOWELL**
No. 1A. March 22, 1909.
Notice is hereby given under Chapter 100 of the Revised Laws, that Louis P. Turcotte, Marceline Turcotte, L. P. Turcotte & Co., have applied for a license to sell intoxicating liquors, of the first class as (Common Victuallers) at Nos. 141, 145, 147 Worthen st., 1 Worthen ave. and bulkhead on Worthen ave., in two rooms on first floor, five rooms on second floor and cellar.
By order of the Board of Police,
JOHN J. FLAHERTY, Jr., Clerk.

**CITY OF LOWELL**
No. 1B. March 22, 1909.
Notice is hereby given under Chapter 100 of the Revised Laws, that Louis P. Turcotte, Marceline Turcotte, L. P. Turcotte & Co., have applied for a license to sell intoxicating liquors, of the fourth class as (Retail Dealers) at Nos. 141, 145, 147 Worthen st., 1 Worthen ave. and bulkhead on Worthen ave., in two rooms on first floor, five rooms on second floor and cellar.
By order of the Board of Police,
JOHN J. FLAHERTY, Jr., Clerk.

**CITY OF LOWELL**
No. 2A. March 22, 1909.
Notice is hereby given under Chapter 100 of the Revised Laws, that Frank Brady, Alice E. Brady, Frank Brady & Co., have applied for a license to sell intoxicating liquors, of the first class as (Common Victuallers) at No. 219 Dutton st. and bulkhead on back street, in four rooms on first floor and cellar.
By order of the Board of Police,
JOHN J. FLAHERTY, Jr., Clerk.

**CITY OF LOWELL**
No. 2B. March 22, 1909.
Notice is hereby given under Chapter 100 of the Revised Laws, that Frank Brady, Alice E. Brady, Frank Brady & Co., have applied for a license to sell intoxicating liquors, of the fourth class as (Retail Dealers) at No. 219 Dutton st. and bulkhead on back street, in four rooms on first floor and cellar.
By order of the Board of Police,
JOHN J. FLAHERTY, Jr., Clerk.

**CITY OF LOWELL**
No. 3A. March 22, 1909.
Notice is hereby given under Chapter 100 of the Revised Laws, that Eugene A. Shea, Teresa M. Shea, E. A. Shea & Co., have applied for a license to sell intoxicating liquors, of the first class as (Common Victuallers) at Nos. 599-601 Broadway and bulkhead in rear of said 599-601 Broadway, in one room on first floor and cellar.
By order of the Board of Police,
JOHN J. FLAHERTY, Jr., Clerk.

**CITY OF LOWELL**
No. 3B. March 22, 1909.
Notice is hereby given under Chapter 100 of the Revised Laws, that Eugene A. Shea, Teresa M. Shea, E. A. Shea & Co., have applied for a license to sell intoxicating liquors, of the fourth class as (Retail Dealers) at Nos. 599-601 Broadway and bulkhead in rear of said 599-601 Broadway, in one room on first floor and cellar.
By order of the Board of Police,
JOHN J. FLAHERTY, Jr., Clerk.

**CITY OF LOWELL**
No. 4A. March 22, 1909.
Notice is hereby given under Chapter 100 of the Revised Laws, that Daniel F. Sullivan, Michael F. Conroy, Daniel F. Sullivan & Co., have applied for a license to sell intoxicating liquors, of the first class as (Common Victuallers) at Nos. 2-4 Andrews st. and bulkhead on Andrews street, in four rooms on first floor and cellar.
By order of the Board of Police,
JOHN J. FLAHERTY, Jr., Clerk.

**CITY OF LOWELL**
No. 4B. March 22, 1909.
Notice is hereby given under Chapter 100 of the Revised Laws, that Daniel F. Sullivan, Michael F. Conroy, Daniel F. Sullivan & Co., have applied for a license to sell intoxicating liquors, of the fourth class as (Retail Dealers) at Nos 2-4 Andrews st. and bulkhead on Andrews street, in four rooms on first floor and cellar.
By order of the Board of Police,
JOHN J. FLAHERTY, Jr., Clerk.

**CITY OF LOWELL**
No. 5 W. D. March 22, 1909.
Notice is hereby given under Chapter 100 of the Revised Laws, that George C. Dempsey, Patrick Keyes, P. Dempsey & Co., have applied for a license to sell intoxicating liquors, of the fourth class as (Wholesale Dealers) at Nos. 381-383 Market st., 1 Maiden Lane, bulkhead on Maiden Lane, and 1 Maiden Lane ave., in eight rooms on each of four floors and cellars.
By order of the Board of Police,
JOHN J. FLAHERTY, Jr., Clerk.

**CITY OF LOWELL**
No. 6A. March 22, 1909.
Notice is hereby given under Chapter 100 of the Revised Laws, that James J. Harrington, Mary A. Callahan, John H. Callahan & Co., have applied for a license to sell intoxicating liquors, of the first class as (Common Victuallers) at Nos. 405 Lawrence, 53-57 Abbott sts., and bulkhead on said Abbott street, in four rooms on street floor and cellars.
By order of the Board of Police,
JOHN J. FLAHERTY, Jr., Clerk.

**CITY OF LOWELL**
No. 6B. March 22, 1909.
Notice is hereby given under Chapter 100 of the Revised Laws, that James J. Harrington, Mary A. Callahan, John H. Callahan & Co., have applied for a license to sell intoxicating liquors, of the fourth class as (Retail Dealers) at Nos. 405 Lawrence, 53-57 Abbott sts., and bulkhead on said Abbott street, in four rooms on street floor and cellars.
By order of the Board of Police,
JOHN J. FLAHERTY, Jr., Clerk.

**CITY OF LOWELL**
No. 7A. March 22, 1909.
Notice is hereby given under Chapter 100 of the Revised Laws, that Joseph M. Clark, Mary A. Clark, J. H. Clark Co., have applied for a license to sell intoxicating liquors, of the first class as (Common Victuallers) at Nos. 168 Middlesex, 6-10-16 South sts., and bulkhead on South street, in three rooms on first floor and cellar.
By order of the Board of Police,
JOHN J. FLAHERTY, Jr., Clerk.

**CITY OF LOWELL**
No. 7B. March 22, 1909.
Notice is hereby given under Chapter 100 of the Revised Laws, that Joseph M. Clark, Mary A. Clark, J. H. Clark Co., have applied for a license to sell intoxicating liquors of the fourth class as (Retail Dealers) at Nos. 168 Middlesex, 6-10-16 South sts., and bulkhead on South street, in three rooms on first floor and cellar.
By order of the Board of Police,
JOHN J. FLAHERTY, Jr., Clerk.

**CITY OF LOWELL**
No. 8A. March 22, 1909.
Notice is hereby given under Chapter 100 of the Revised Laws, that Martin Moran, Ellen G. Moran, Martin Moran & Co., have applied for a license to sell intoxicating liquors, of the first class as (Common Victuallers) at Nos. 9 and 15 Salem st. and bulkhead in passageway between the property of said Mary Quinn, in six rooms on first floor and cellar.
By order of the Board of Police,
JOHN J. FLAHERTY, Jr., Clerk.

**CITY OF LOWELL**
No. 8B. March 22, 1909.
Notice is hereby given under Chapter 100 of the Revised Laws, that Martin Moran, Ellen G. Moran, Martin Moran & Co., have applied for a license to sell intoxicating liquors, of the fourth class as (Retail Dealers) at Nos. 9 and 15 Salem st. and bulkhead in passageway between the property of said Mary Quinn, in six rooms on first floor and cellar.
By order of the Board of Police,
JOHN J. FLAHERTY, Jr., Clerk.

**CITY OF LOWELL**
No. 9A. March 22, 1909.
Notice is hereby given under Chapter 100 of the Revised Laws, that Frederick J. Timmons has applied for a license to sell intoxicating liquors, of the first class as (Common Victualler) at Nos. 590-592 Middlesex st. and bulkhead on West Court, in five rooms on first floor and cellar.
By order of the Board of Police,
JOHN J. FLAHERTY, Jr., Clerk.

**CITY OF LOWELL**
No. 9B. March 22, 1909.
Notice is hereby given under Chapter 100 of the Revised Laws, that Frederick J. Timmons has applied for a license to sell intoxicating liquors, of the fourth class as (Retail Dealer) at Nos. 590-592 Middlesex st. and bulkhead on West Court, in five rooms on first floor and cellar.
By order of the Board of Police,
JOHN J. FLAHERTY, Jr., Clerk.

**CITY OF LOWELL**
No. 10A. March 22, 1909.
Notice is hereby given under Chapter 100 of the Revised Laws, that James J. Kennedy has applied for a license to sell intoxicating liquors, of the first class as (Common Victualler) at Nos. 212-214 Broadway and bulkhead on Broadway, in four rooms on first floor and cellar.
By order of the Board of Police,
JOHN J. FLAHERTY, Jr., Clerk.

**CITY OF LOWELL**
No. 10B. March 22, 1909.
Notice is hereby given under Chapter 100 of the Revised Laws, that James J. Kennedy has applied for a license to sell intoxicating liquors, of the fourth class as (Retail Dealer) at Nos. 212-214 Broadway and bulkhead on Broadway, in four rooms on first floor and cellar.
By order of the Board of Police,
JOHN J. FLAHERTY, Jr., Clerk.

**CITY OF LOWELL**
No. 11A. March 22, 1909.
Notice is hereby given under Chapter 100 of the Revised Laws, that John Donohoe has applied for a license to sell intoxicating liquors, of the first class as (Common Victualler) at Nos. 45 Moody and 94 Worthen sts., bulkhead in yard off Worthen st., and unnumbered door in yard off Worthen st., in six rooms on first floor and basement.
By order of the Board of Police,
JOHN J. FLAHERTY, Jr., Clerk.

**CITY OF LOWELL**
No. 11B. March 22, 1909.
Notice is hereby given under Chapter 100 of the Revised Laws, that John Donohoe has applied for a license to sell intoxicating liquors of the fourth class as (Retail Dealer) at Nos. 45 Moody and 94 Worthen sts., bulkhead in yard off Worthen st., and unnumbered door in yard off Worthen st., in six rooms on first floor and basement.
By order of the Board of Police,
JOHN J. FLAHERTY, Jr., Clerk.

**CITY OF LOWELL**
No. 12A. March 22, 1909.
Notice is hereby given under Chapter 100 of the Revised Laws, that Patrick Kelley, Thomas F. Kelley, P. Kelley & Co., have applied for a license to sell intoxicating liquors of the first class as (Common Victuallers) at Nos. 19, 25 and 27 Davidson st. and bulkhead in rear of 27 Davidson street, in four rooms on first floor and two basements.
By order of the Board of Police,
JOHN J. FLAHERTY, Jr., Clerk.

**CITY OF LOWELL**
No. 12B. March 22, 1909.
Notice is hereby given under Chapter 100 of the Revised Laws, that Patrick Kelley, Thomas F. Kelley, P. Kelley & Co., have applied for a license to sell intoxicating liquors, of the fourth class as (Retail Dealers) at Nos. 19, 25 and 27 Davidson st. and bulkhead in rear of 27 Davidson street, in four rooms on first floor and two basements.
By order of the Board of Police,
JOHN J. FLAHERTY, Jr., Clerk.

**CITY OF LOWELL**
No. 13A. March 22, 1909.
Notice is hereby given under Chapter 100 of the Revised Laws, that John J. Mahoney, Catherine M. Mahoney, John J. Mahoney & Co., have applied for a license to sell intoxicating liquors, of the first class as (Common Victuallers) at No. 590 Merrimack st. and bulkhead on Merrimack street, in four rooms on first floor and cellar.
By order of the Board of Police,
JOHN J. FLAHERTY, Jr., Clerk.

**CITY OF LOWELL**
No. 13B. March 22, 1909.
Notice is hereby given under Chapter 100 of the Revised Laws, that John J. Mahoney, Catherine M. Mahoney, John J. Mahoney & Co., have applied for a license to sell intoxicating liquors, of the fourth class as (Retail Dealers) at No. 590 Merrimack st. and bulkhead on Merrimack street, in four rooms on first floor and cellar.
By order of the Board of Police,
JOHN J. FLAHERTY, Jr., Clerk.

**CITY OF LOWELL**
No. 14A. March 22, 1909.
Notice is hereby given under Chapter 100 of the Revised Laws, that Timothy F. Donahoe, Dennis J. Donahoe, T. F. Donahoe & Co., have applied for a license to sell intoxicating liquors, of the first class as (Common Victuallers) at Nos. 447-449 Central and 1 Union streets, and bulkhead on Union street, in three rooms on first floor and cellar.
By order of the Board of Police,
JOHN J. FLAHERTY, Jr., Clerk.

**CITY OF LOWELL**
No. 14B. March 22, 1909.
Notice is hereby given under Chapter 100 of the Revised Laws, that Timothy F. Donahoe, Dennis J. Donahoe, T. F. Donahoe & Co., have applied for a license to sell intoxicating liquors, of the fourth class as (Retail Dealers) at Nos. 447-449 Central and 1 Union streets, and bulkhead on Union street, in three rooms on first floor and cellar.
By order of the Board of Police,
JOHN J. FLAHERTY, Jr., Clerk.

**CITY OF LOWELL**
No. 15A. March 22, 1909.
Notice is hereby given under Chapter 100 of the Revised Laws, that James Calnin, Helena R. Calnin, James Calnin & Co., have applied for a license to sell intoxicating liquors, of the first class as (Common Victuallers) at Nos. 101-105-107 Lakeview ave., bulkhead on Calnin Court, and bulkhead in rear of said 101 Lakeview ave., in seven rooms on first floor, four rooms on second floor and cellars.
By order of the Board of Police,
JOHN J. FLAHERTY, Jr., Clerk.

**CITY OF LOWELL**
No. 15B. March 22, 1909.
Notice is hereby given under Chapter 100 of the Revised Laws, that James Calnin, Helena R. Calnin, James Calnin & Co., have applied for a license to sell intoxicating liquors, of the fourth class as (Retail Dealers) at Nos. 101-105-107 Lakeview ave., bulkhead on Calnin Court, and bulkhead in rear of said 101 Lakeview ave., in seven rooms on first floor, four rooms on second floor and cellars.
By order of the Board of Police,
JOHN J. FLAHERTY, Jr., Clerk.

**CITY OF LOWELL**
No. 16A. March 22, 1909.
Notice is hereby given under Chapter 100 of the Revised Laws, that Andrew L. Pendergast, John J. Pendergast, Andrew L. Pendergast & Co., have applied for a license to sell intoxicating liquors, of the first class as (Common Victuallers) at Nos. 11-13 Merrimack st. and unnumbered bulkhead on Pollard ave., in one room on first floor and two rooms in basement.
By order of the Board of Police,
JOHN J. FLAHERTY, Jr., Clerk.

**CITY OF LOWELL**
No. 16B. March 22, 1909.
Notice is hereby given under Chapter 100 of the Revised Laws, that Andrew L. Pendergast, John J. Pendergast, Andrew L. Pendergast & Co., have applied for a license to sell intoxicating liquors, of the fourth class as (Retail Dealers) at Nos. 11-13 Merrimack st. and unnumbered bulkhead on Pollard ave., in one room on first floor and two rooms in basement.
By order of the Board of Police,
JOHN J. FLAHERTY, Jr., Clerk.

**CITY OF LOWELL**
No. 17A. March 22, 1909.
Notice is hereby given under Chapter 100 of the Revised Laws, that Edward F. Brady has applied for a license to sell intoxicating liquors, of the first class as (Common Victualler) at Nos. 51 Fletcher, 510-512-514 Worthen sts., and bulkhead on Worthen st., in two rooms on first floor, one room on second floor and cellar.
By order of the Board of Police,
JOHN J. FLAHERTY, Jr., Clerk.

**CITY OF LOWELL**
No. 17B. March 22, 1909.
Notice is hereby given under Chapter 100 of the Revised Laws, that Edward F. Brady has applied for a license to sell intoxicating liquors, of the fourth class as (Retail Dealer) at Nos. 51 Fletcher, 510-512-514 Worthen sts., and bulkhead on Worthen st., in two rooms on first floor, one room on second floor and cellar.
By order of the Board of Police,
JOHN J. FLAHERTY, Jr., Clerk.

**CITY OF LOWELL**
No. 18A. March 22, 1909.
Notice is hereby given under Chapter 100 of the Revised Laws, that John H. Burke has applied for a license to sell intoxicating liquors, of the first class as (Common Victualler) at Nos. 28-30 Coburn st. and bulkhead in rear, in four rooms on first floor, one room on second floor and cellar.
By order of the Board of Police,
JOHN J. FLAHERTY, Jr., Clerk.

**CITY OF LOWELL**
No. 18B. March 22, 1909.
Notice is hereby given under Chapter 100 of the Revised Laws, that John H. Burke has applied for a license to sell intoxicating liquors, of the fourth class as (Retail Dealer) at Nos. 28-30 Coburn st. and bulkhead in rear, in four rooms on first floor, one room on second floor and cellar.
By order of the Board of Police,
JOHN J. FLAHERTY, Jr., Clerk.

**CITY OF LOWELL**
No. 19A. March 22, 1909.
Notice is hereby given under Chapter 100 of the Revised Laws, that Anthony Robinson, Thomas H. Fahey, A. Robinson & Co., have applied for a license to sell intoxicating liquors, of the first class as (Common Victuallers) at Nos. 188½-190-192 Church st. and bulkhead in passageway leading from Church st., in three rooms on first floor and cellar.
By order of the Board of Police,
JOHN J. FLAHERTY, Jr., Clerk.

**CITY OF LOWELL**
No. 19B. March 22, 1909.
Notice is hereby given under Chapter 100 of the Revised Laws, that Anthony Robinson, Thomas H. Fahey, A. Robinson & Co., have applied for a license to sell intoxicating liquors, of the fourth class as (Retail Dealers) at Nos. 188½-190-192 Church st. and bulkhead in passageway leading from Church st., in three rooms on first floor and cellar.
By order of the Board of Police,
JOHN J. FLAHERTY, Jr., Clerk.

**CITY OF LOWELL**
No. 20A. March 22, 1909.
Notice is hereby given under Chapter 100 of the Revised Laws, that John H. Douglass, Mary E. Douglass, John H. Douglass & Co., have applied for a license to sell intoxicating liquors, of the first class as (Common Victuallers) at Nos. 113 South and 83 Summer sts. and bulkhead in passageway leading from South st., in four rooms on first floor and cellar.
By order of the Board of Police,
JOHN J. FLAHERTY, Jr., Clerk.

**CITY OF LOWELL**
No. 20B. March 22, 1909.
Notice is hereby given under Chapter 100 of the Revised Laws, that John H. Douglass, Mary E. Douglass, John H. Douglass & Co., have applied for a license to sell intoxicating liquors, of the fourth class as (Retail Dealers) at Nos. 113 South and 83 Summer sts. and bulkhead in passageway leading from South st., in four rooms on first floor and cellar.
By order of the Board of Police,
JOHN J. FLAHERTY, Jr., Clerk.

**CITY OF LOWELL**
No. 21A. March 22, 1909.
Notice is hereby given under Chapter 100 of the Revised Laws, that Edward Murphy, Florence J. Murphy, Edward Murphy & Co., have applied for a license to sell intoxicating liquors, of the first class as (Common Victuallers) at Nos. 331 Broadway, 314 and 316 Fletcher st., and bulkhead in passageway leading from Broadway in three rooms on first floor and cellar.
By order of the Board of Police,
JOHN J. FLAHERTY, Jr., Clerk.

**CITY OF LOWELL**
No. 21B. March 22, 1909.
Notice is hereby given under Chapter 100 of the Revised Laws, that Edward Murphy, Florence J. Murphy, Edward Murphy & Co., have applied for a license to sell intoxicating liquors, of the fourth class as (Retail Dealers) at Nos. 331 Broadway, 314 and 316 Fletcher st., and bulkhead in passageway leading from Broadway in three rooms on first floor and cellar.
By order of the Board of Police,
JOHN J. FLAHERTY, Jr., Clerk.

**CITY OF LOWELL**
No. 22A. March 22, 1909.
Notice is hereby given under Chapter 100 of the Revised Laws, that John Warburton has applied for a license to sell intoxicating liquors, of the first class as (Common Victualler) at No. 525 Merrimack st. and bulkhead in rear of said 525 Merrimack st. in two rooms on first floor and two cellars.
By order of the Board of Police,
JOHN J. FLAHERTY, Jr., Clerk.

**CITY OF LOWELL**
No. 22B. March 22, 1909.
Notice is hereby given under Chapter 100 of the Revised Laws, that John Warburton has applied for a license to sell intoxicating liquors, of the fourth class as (Retail Dealer) at No. 525 Merrimack st. and bulkhead in rear of said 525 Merrimack st. in two rooms on first floor and two cellars.
By order of the Board of Police,
JOHN J. FLAHERTY, Jr., Clerk.

**CITY OF LOWELL**
No. 23 A. March 22, 1909.
Notice is hereby given under Chapter 100 of the Revised Laws, that Hermidas Gervais, Victoria Gervais, Gervais & Co., have applied for a license to sell intoxicating liquors, of the first class as (Common Victuallers) at Nos. 26 and 36 Tremont st. and bulkhead on Tremont st., in four rooms on first floor and cellar.
By order of the Board of Police,
JOHN J. FLAHERTY, Jr., Clerk.

**CITY OF LOWELL**
No. 23B. March 22, 1909.
Notice is hereby given under Chapter 100 of the Revised Laws, that Hermidas Gervais, Victoria Gervais, Gervais & Co., have applied for a license to sell intoxicating liquors, of the fourth class as (Retail Dealers) at Nos. 26 and 36 Tremont st. and bulkhead on Tremont st., in four rooms on first floor and cellar.
By order of the Board of Police,
JOHN J. FLAHERTY, Jr., Clerk.

**CITY OF LOWELL**
No. 24A. March 22, 1909.
Notice is hereby given under Chapter 100 of the Revised Laws, that Patrick Donohoe, Nora Donohoe, P. Donohoe & Co., have applied for a license to sell intoxicating liquors, of the first class as (Common Victuallers) at Nos. 13 and 15 Adams st. and one unnumbered door on Hayden st., in three rooms on first floor and cellars.
By order of the Board of Police,
JOHN J. FLAHERTY, Jr., Clerk.

**CITY OF LOWELL**
No. 24B. March 22, 1909.
Notice is hereby given under Chapter 100 of the Revised Laws, that Patrick Donohoe, Nora Donohoe, P. Donohoe & Co., have applied for a license to sell intoxicating liquors, of the fourth class as (Retail Dealers) at Nos. 13 and 15 Adams st. and one unnumbered door on Hayden st., in three rooms on first floor and cellars.
By order of the Board of Police,
JOHN J. FLAHERTY, Jr., Clerk.

**CITY OF LOWELL**
No. 57A. March 22, 1909.
Notice is hereby given under Chapter 100 of the Revised Laws, that Anthony A. Conway, Ernest Lanoue, Conway & Co., have applied for a license to sell intoxicating liquors, of the first class as (Common Victuallers) at Nos. 964-966-972 Gorham st. and bulkhead in rear of said 966 Gorham st., in six rooms on first floor and cellar.
By order of the Board of Police,
JOHN J. FLAHERTY, Jr., Clerk.

**CITY OF LOWELL**
No. 57B. March 22, 1909.
Notice is hereby given under Chapter 100 of the Revised Laws, that Anthony A. Conway, Ernest Lanoue, Conway & Co., have applied for a license to sell intoxicating liquors, of the fourth class as (Retail Dealers) at Nos. 964-966-972 Gorham st. and bulkhead in rear of said 966 Gorham st., in six rooms on first floor and cellar.
By order of the Board of Police,
JOHN J. FLAHERTY, Jr., Clerk.

**CITY OF LOWELL**
No. 62A. March 22, 1909.
Notice is hereby given under Chapter 100 of the Revised Laws, that Henry J. Keyes has applied for a license to sell intoxicating liquors of the first class as (Common Victualler) at Nos. 511-515 Market st. and bulkhead in rear of said 511 Market st. in four rooms on first floor and cellar.
By order of the Board of Police,
JOHN J. FLAHERTY, Jr., Clerk.

**CITY OF LOWELL**
No. 62B. March 22, 1909.
Notice is hereby given under Chapter 100 of the Revised Laws, that Henry J. Keyes has applied for a license to sell intoxicating liquors, of the fourth class as (Retail Dealer) at Nos. 511-515 Market st. and bulkhead in rear of said 511 Market st. in four rooms on first floor and cellar.
By order of the Board of Police,
JOHN J. FLAHERTY, Jr., Clerk.

**CITY OF LOWELL**
No. 65A. March 22, 1909.
Notice is hereby given under Chapter 100 of the Revised Laws, that Frederick William Barrows, William Henry Barrows, F. W. Barrows & Co., have applied for a license to sell intoxicating liquors, of the first class as (Common Victuallers), at Nos. 738-740 Gorham st., 3 Chambers st. and bulkhead on Chambers st., in three rooms on first floor and cellar.
By order of the Board of Police,
JOHN J. FLAHERTY, Jr., Clerk.

**CITY OF LOWELL**
No. 65B. March 22, 1909.
Notice is hereby given under Chapter 100 of the Revised Laws, that Frederick William Barrows, William Henry Barrows, F. W. Barrows & Co., have applied for a license to sell intoxicating liquors, of the fourth class as (Retail Dealers) at Nos. 738-740 Gorham st., 3 Chambers st. and bulkhead on Chambers st., in three rooms on first floor and cellar.
By order of the Board of Police,
JOHN J. FLAHERTY, Jr., Clerk.

**CITY OF LOWELL**
No. 66A. March 22, 1909.
Notice is hereby given under Chapter 100 of the Revised Laws, that Frederick William Barrows, William H. Barrows, F. W. Barrows & Co, have applied for a license to sell intoxicating liquors, of the first class as (Common Victuallers) at Nos. 1043 Central st. and 642-646 Gorham st. and bulkhead in rear of said 646 Gorham st., in five rooms on first floor and cellar.
By order of the Board of Police,
JOHN J. FLAHERTY, Jr., Clerk.

**CITY OF LOWELL**
No. 66 B. March 22, 1909.
Notice is hereby given under Chapter 100 of the Revised Laws, that Frederick William Barrows, William H. Barrows, F. W. Barrows & Co, have applied for a license to sell intoxicating liquors, of the fourth class as (Retail Dealers) at Nos. 1043 Central st. and 642-646 Gorham st. and bulkhead in rear of said 646 Gorham st., in five rooms on first floor and cellar.
By order of the Board of Police,
JOHN J. FLAHERTY, Jr., Clerk.

**CITY OF LOWELL**
No. 69A. March 22, 1909.
Notice is hereby given under Chapter 100 of the Revised Laws, that Michael J. Markham, Ralph A. Cullinan, M. J. Markham & Co., have applied for a license to sell intoxicating liquors, of the first class as (Common Victuallers) at Nos. 111 Gorham st., 3 Winter st. and bulkhead in rear of said 111 Gorham st., in two rooms on first floor and cellar.
By order of the Board of Police,
JOHN J. FLAHERTY, Jr., Clerk.

**CITY OF LOWELL**
No. 69B. March 22, 1909.
Notice is hereby given under Chapter 100 of the Revised Laws, that Michael J. Markham, Ralph A. Cullinan, M. J. Markham & Co., have applied for a license to sell intoxicating liquors, of the fourth class as (Retail Dealers) at Nos. 111 Gorham st., 3 Winter st. and bulkhead in rear of said 111 Gorham st., in two rooms on first floor and cellar.
By order of the Board of Police,
JOHN J. FLAHERTY, Jr., Clerk.

**CITY OF LOWELL**
No. 74A. March 22, 1909.
Notice is hereby given under Chapter 100 of the Revised Laws, that Frank A. Donohoe, James P. Donohoe, Frank A. Donohoe & Co., have applied for a license to sell intoxicating liquors, of the first class as (Common Victuallers, at Nos. 224 Central st. and 6 Depot Ave. and bulkhead on said Depot Ave., in three rooms on first floor and two rooms in cellar.
By order of the Board of Police,
JOHN J. FLAHERTY, Jr., Clerk.

**CITY OF LOWELL**
No. 74B. March 22, 1909.
Notice is hereby given under Chapter 100 of the Revised Laws, that Frank A. Donohoe, James P. Donohoe, Frank A. Donohoe & Co., have applied for a license to sell intoxicating liquors, of the fourth class as (Retail Dealers) at Nos. 224 Central st. and 6 Depot Ave. and bulkhead on said Depot Ave., in three rooms on first floor and two rooms in cellar.
By order of the Board of Police,
JOHN J. FLAHERTY, Jr., Clerk.

**CITY OF LOWELL**
No. 82A. March 22, 1909.
Notice is hereby given under Chapter 100 of the Revised Laws, that John T. Donehue has applied for a license to sell intoxicating liquors, of the first class as (Common Victualler) at Nos. 259 Lakeview ave. and 1 and 3 Fulton st. and bulkhead on said Fulton st., in two rooms on first floor and basement.
By order of the Board of Police,
JOHN J. FLAHERTY, Jr., Clerk.

**CITY OF LOWELL**
No. 82B. March 22, 1909.
Notice is hereby given under Chapter 100 of the Revised Laws, that John T. Donehue has applied for a license to sell intoxicating liquors, of the fourth class as (Retail Dealer) at Nos. 259 Lakeview ave. and 1 and 3 Fulton st. and bulkhead on said Fulton st., in two rooms on first floor and basement.
By order of the Board of Police,
JOHN J. FLAHERTY, Jr., Clerk.

**CITY OF LOWELL**
No. 95A. March 22, 1909.
Notice is hereby given under Chapter 100 of the Revised Laws, that Joseph F. Dawson, Mary J. Dawson, J. F. Dawson & Co., have applied for a license to sell intoxicating liquors, of the first class as (Common Victuallers) at No. 9 Thorndike st. and bulkhead on Thorndike st., in three rooms on first floor and cellar.
By order of the Board of Police,
JOHN J. FLAHERTY, Jr., Clerk.

**CITY OF LOWELL**
No. 95B. March 22, 1909.
Notice is hereby given under Chapter 100 of the Revised Laws, that Joseph F. Dawson, Mary J. Dawson, J. F. Dawson & Co., have applied for a license to sell intoxicating liquors, of the fourth class as (Retail Dealers) at No. 9 Thorndike st. and bulkhead on Thorndike st., in three rooms on first floor and cellar.
By order of the Board of Police,
JOHN J. FLAHERTY, Jr., Clerk.

**CITY OF LOWELL**
No. 97A. March 22, 1909.
Notice is hereby given under Chapter 100 of the Revised Laws, that William P. Morrissey, George W. F. Carey, W. P. Morrissey & Co., have applied for a license to sell intoxicating liquors, of the first class as (Common Victuallers) at Nos. 9-11 Middlesex st. and 30 Moulton avenue and bulkhead on Moulton avenue, in one room on first floor, two rooms on second floor, two rooms on third floor, two rooms on fourth floor and cellar.
By order of the Board of Police,
JOHN J. FLAHERTY, Jr., Clerk.

**CITY OF LOWELL**
No. 97B. March 22, 1909.
Notice is hereby given under Chapter 100 of the Revised Laws, that William P. Morrissey, George W. F. Carey, W. P. Morrissey & Co., have applied for a license to sell intoxicating liquors, of the fourth class as (Retail Dealers) at Nos. 9-11 Middlesex st. and 30 Moulton avenue and bulkhead on Moulton avenue, in one room on first floor, two rooms on second floor, two rooms on third floor, two rooms on fourth floor and cellar.
By order of the Board of Police,
JOHN J. FLAHERTY, Jr., Cler.

**CITY OF LOWELL**
No. 99A. March 22, 1909.
Notice is hereby given under Chapter 100 of the Revised Laws, that Andrew J. Donohoe has applied for a license to sell intoxicating liquors, of the first class as (Common Victualler) at Nos. 473-477 Gorham st. and 5 South Highland st. and bulkhead in rear of 477 Gorham st., in four rooms on first floor and cellar.
By order of the Board of Police,
JOHN J. FLAHERTY, Jr., Clerk.

**CITY OF LOWELL**
No. 99B. March 22, 1909.
Notice is hereby given under Chapter 100 of the Revised Laws, that Andrew J. Donohoe has applied for a license to sell intoxicating liquors, of the fourth class at (Retail Dealer) at Nos. 473-477 Gorham st. and 5 South Highland st. and bulkhead in rear of 477 Gorham st., in four rooms on first floor and cellar.
By order of the Board of Police,
JOHN J. FLAHERTY, Jr., Clerk.

**CITY OF LOWELL**
No. 114A. March 22, 1909.
Notice is hereby given under Chapter 100 of the Revised Laws, that Joseph H. McDonald, William A. McDonald, McDonald Bros., have applied for a license to sell intoxicating liquors, of the first class as (Common Victuallers) at No. 712 Lakeview ave., in two rooms on first floor and cellar.
By order of the Board of Police,
JOHN J. FLAHERTY, Jr., Clerk.

**CITY OF LOWELL**
No. 114B. March 22, 1909.
Notice is hereby given under Chapter 100 of the Revised Laws, that Joseph H. McDonald, William A. McDonald, McDonald Bros., have applied for a license to sell intoxicating liquors, of the fourth class as (Retail Dealers) at No. 712 Lakeview ave., in two rooms on first floor and cellar.
By order of the Board of Police,
JOHN J. FLAHERTY, Jr., Clerk.

**CITY OF LOWELL**
No. 55A. March 22, 1909.
Notice is hereby given under Chapter 100 of the Revised Laws, that John J. Dawson, John P. Hall, John J. Dawson & Co., have applied for a license to sell intoxicating liquors, of the first class as (Common Victuallers) at No. 314 Market st., in two rooms on first floor and cellar.
By order of the Board of Police,
JOHN J. FLAHERTY, Jr., Clerk.

**CITY OF LOWELL**
No. 55B. March 22, 1909.
Notice is hereby given under Chapter 100 of the Revised Laws, that John J. Dawson, John P. Hall, John J. Dawson & Co., have applied for a license to sell intoxicating liquors, of the fourth class as (Retail Dealers) at No. 314 Market st., in two rooms on first floor and cellar.
By order of the Board of Police,
JOHN J. FLAHERTY, Jr., Clerk.

**CITY OF LOWELL**
No. 71A. March 22, 1909.
Notice is hereby given under Chapter 100 of the Revised Laws, that John H. Donnelly has applied for a license to sell intoxicating liquors, of the first class as (Common Victualler) at Nos. 122 Middlesex and 28-32 Elliott streets and bulkhead in rear of said 32 Elliott st., in three rooms on first floor and cellar.
By order of the Board of Police,
JOHN J. FLAHERTY, Jr., Clerk.

**CITY OF LOWELL**
No. 71B. March 22, 1909.
Notice is hereby given under Chapter 100 of the Revised Laws, that John H. Donnelly has applied for a license to sell intoxicating liquors, of the fourth class as (Retail Dealer) at Nos. 122 Middlesex and 28-32 Elliott streets and bulkhead in rear of said 32 Elliott st., in three rooms on first floor and cellar.
By order of the Board of Police,
JOHN J. FLAHERTY, Jr., Clerk.

**CITY OF LOWELL**
No. 72A. March 22, 1909.
Notice is hereby given under Chapter 100 of the Revised Laws, that John J. Murphy, Bertha Murphy, J. J. Murphy & Co., have applied for a license to sell intoxicating liquors, of the first class as (Common Victuallers) as Nos. 493-497 Lawrence st., 7-11 Swift st., and bulkhead on Lawrence st., in three rooms on first floor and cellar.
By order of the Board of Police,
JOHN J. FLAHERTY, Jr., Clerk.

**CITY OF LOWELL**
No. 72B. March 22, 1909.
Notice is hereby given under Chapter 100 of the Revised Laws, that John J. Murphy, Bertha Murphy, J. J. Murphy & Co., have applied for a license to sell intoxicating liquors, of the fourth class as (Retail Dealers) at Nos. 493-497 Lawrence st., 7-11 Swift st., and bulkhead on Lawrence st., in three rooms on first floor and cellar.
By order of the Board of Police,
JOHN J. FLAHERTY, Jr., Clerk.

**CITY OF LOWELL**
No. 73A. March 22, 1909.
Notice is hereby given under Chapter 100 of the Revised Laws, that Thomas F. Brennan, Delia T. Brennan, T. F. Brennan & Co., have applied for a license to sell intoxicating liquors, of the first class as (Common Victuallers) at No. 224 Middlesex st. and bulkhead on Middlesex st., in two rooms on first floor and cellar.
By order of the Board of Police,
JOHN J. FLAHERTY, Jr., Clerk.

**CITY OF LOWELL**
No. 73B. March 22, 1909.
Notice is hereby given under Chapter 100 of the Revised Laws, that Thomas F. Brennan, Delia T. Brennan, T. F. Brennan & Co., have applied for a license to sell intoxicating liquors, of the fourth class as (Retail Dealers) at No. 224 Middlesex st. and bulkhead on Middlesex st., in two rooms on first floor and cellar.
By order of the Board of Police,
JOHN J. FLAHERTY, Jr., Clerk.

**CITY OF LOWELL**
No. 76A. March 22, 1909.
Notice is hereby given under Chapter 100 of the Revised Laws, that Terrance D. Leonard, Katherine V. Duggan, H. F. Duggan Co., have applied for a license to sell intoxicating liquors, of the first class as (Common Victuallers) at Nos. 114-116 Concord st. and bulkhead in rear of said premises numbered 114-116 Concord st, in two rooms on first floor and cellar.
By order of the Board of Police,
JOHN J. FLAHERTY, Jr., Clerk.

**CITY OF LOWELL**
No. 76B. March 22, 1909.
Notice is hereby given under Chapter 100 of the Revised Laws, that Terrance D. Leonard, Katherine V. Duggan, H. F. Duggan Co., have applied for a license to sell intoxicating liquors of the fourth class as (Retail Dealers) at Nos. 114-116 Concord st. and bulkhead in rear of said premises numbered 114-116 Concord st, in two rooms on first floor and cellar.
By order of the Board of Police,
JOHN J. FLAHERTY, Jr., Clerk.

**CITY OF LOWELL**
No. 77A. March 22, 1909.
Notice is hereby given under Chapter 100 of the Revised Laws, that George W. Enwright, Michael J. Finley, George W. Enwright and Co., have applied for a license to sell intoxicating liquors, of the first class as (Common Victuallers), at Nos. 121-123 Fayette st., bulkhead and passageway leading from Fayette st., in three rooms on first floor and cellar.
By order of the Board of Police,
JOHN J. FLAHERTY, Jr., Clerk.

**CITY OF LOWELL**
No. 77B. March 22, 1909.
Notice is hereby given under Chapter 100 of the Revised Laws, that George W. Enwright, Michael J. Finley, George W. Enwright & Co., have applied for a license to sell intoxicating liquors of the fourth class as (Retail Dealers), at Nos. 121-123 Fayette street, bulkhead and passageway leading from Fayette street, in three rooms on first floor and cellar.
By order of the Board of Police,
JOHN J. FLAHERTY, Jr., Clerk.

**NO MORE, NO LESS.**

The Sun has all the news,
You can't get more than that;
The Sun costs but a cent,
You can't pay less than that.

# "CAMP DEBS" RAIDED

## Lowell Man Was Among Those Who Were Arrested

BOSTON, March 22.—"Camp Debs," a shanty on Mystic wharf, Charlestown, known as a resort of tramps, was raided early yesterday morning, and one of the inmates in attempting to escape was shot by John Lynch, special watchman of the Boston & Maine railroad.

The wounded man was taken to the Haymarket square relief station, where it was found he was not in a serious condition. He gave his name as William Fleming, aged 39, of Worcester.

Shortly before daybreak Lynch and Patrolman Soloman Sullivan approached the shanty from Medford street and discovered a dozen men curled up on settees and benches and on boards suspended across rafters at each corner of a pitched roof. While Lynch guarded the exits Sullivan telephoned to police station 15 for the patrol wagon.

The wagon arrived with Patrolman Quirk and was backed up to the door and the officers proceeded to wake the sleepers.

Suddenly three or four of the men rushed out of the side door disregarding warnings from the officers. One dashed around the corner of the shanty farthest from the officers and got away. Watchman Lynch went after Fleming who was headed toward the edge of the wharf.

Lynch, according to his own story, drew his 32-calibre revolver, pointed it toward the ground and fired. Fleming stumbled and fell to the ground wounded in the hip.

Lynch believes the bullet struck a piece of iron on the ground, which deflected its course.

"When Fleming fell," Lynch says, "he was 30 feet away. Upon reaching him I commanded him to get up, little thinking he had been wounded. He said he was shot and I asked him where. He felt below the knee and then on the upper part of the leg. I still thought he was bluffing, as I had pointed the revolver at the ground, firing only for the purpose of frightening him. After we got him to the station we found he had been wounded and he was taken to the Relief hospital."

Besides Fleming 10 men were arrested charged with trespass and booked under the following names:

John Jennings, 26 years old, of 69 Pleasant street; John Wesley, 28, no home; Thomas Griffin, 25, 34 Vernon street, Roxbury; John Leary, 46, of Wakefield; William Leonard, 42, of Lowell; Alexander McPhee, 44, no home; Richard Ronan, 22, no home; Patrick Robinson, 31, 28 Franklin street, Worcester; William Smith, 44, of Bradford, and John McLean, 42, no home.

"Camp Debs" is known to hobos all over the country. It is located near the railroad tracks and tramps arrive on freight trains daily.

Watchman Lynch, who is about 30 years old and lives at 36 Cook street, Watertown, made a written statement in regard to the shooting at the request of the police officials in charge of division 15.

# $150,000 LOSS

## Caused by Fire in Winchester, N. H.

WINCHESTER, N. H., March 22.—The worst fire that this town has experienced in several years started yesterday morning at 4.50 o'clock in the local tannery, and as near as can be ascertained a loss of $150,000 is entailed.

The watchman made his rounds at 4.25 o'clock and noticed nothing to indicate a fire. After completing his tour of inspection he returned to the boiler room and in a few minutes' thought that he detected the odor of smoke. He immediately started to investigate and found a fire had started in the press room, which is situated between the boiler room and office. He made an attempt to extinguish the blaze but found it beyond his control and sounded the alarm.

Owing to the presence of much inflammable material, such as grease, oils, skins, etc., the fire gained headway very rapidly, and in a short time the front of the building was in flames. The arrival of the fire department saved several outlying storehouses and a dwelling house belonging to the tannery. A number of adjacent storehouses were saved, one of them containing a stock valued at $25,000.

The main building was 300 feet long and 150 feet wide and covers between four and five acres. The plant is owned by Swift & Co., and has been operated by the A. C. Lawrence Leather company of Peabody, Mass. This has been an extremely important factor in Winchester's industries and the fire causes a serious setback to the town. The number of men on the pay roll is 115, and as a consequence of the fire all these will be thrown out of employment.

Throughout the business depression the tannery has been running on full time, and last December a night force was put on to keep up with the orders. A large stock was on hand, in fact larger than ordinarily, and this is a total loss, as well as all the machinery.

The books and acounts of the company were not destroyed, being in the office in a fireproof safe, but some considerable correspondence and numerous record were destroyed. It is not known whether or not the company will see fit to rebuild.

Ten beautiful "Irish View and Life" Postal Cards free this week with each 25c. box of Sexton's Vegetable Liver Pills; the formula of a noted Irish doctor, at Campbell's Drug Store.

Bronchitis promptly relieved AND CURED BY HYOMEI (PRONOUNCED HIGH-O-ME)

When you have chest pains and your bronchial tubes are stuffed up and sore, get Hyomei and relief will come at once. It gives remarkable and quick relief in consumption, and is guaranteed to cure bronchitis, catarrh, asthma, croup, colds and coughs, or money back. Complete outfit, including inhaler, $1.00, extra bottles 50 cents, at Carter & Sherburne's. Hyomei is sold in every town in America.

## LOWELL OPERA HOUSE

The sale of seats for Miss Barrymore's engagement here next Tuesday night is very large. There are still a number of choice orchestra seats available and also a number of good 50c. seats in the second gallery, a portion of which is being reserved for ladies for this engagement.

Miss Ethel Barrymore will be seen in her latest success, "Lady Frederick," the comedy by W. Somerset Maugham in which she has just concluded a long and highly successful run in New York. It is doubtful if she has ever had such a thoroughly suitable role since she became a Charles Frohman star. Twice during her recent appearances in New York the run of the play was extended at the Hudson theatre and there is no question but what she could have finished out the season there. She is supported by a company of exceptional merit including Bruce McRae.

BARNEY GILMORE.

Barney Gilmore's revival of his former success, "Kidnapped in New York," will be seen at the Opera House next Thursday, March 25. The revival is due to the requests of Mr. Gilmore's admirers among theatregoers throughout the country and has been attended to with great care. The production wherein the many scenes in and about New York City are depicted is a magnificent one and Mr. Gilmore's supporting company is well in keeping with the usual standard of excellence with which Mr. Gilmore has presented his plays in the past.

COHAN & HARRIS' MINSTRELS

George M. Cohan's invasion of the minstrel field has caused sufficient comment to arouse more than usual interest in the engagement of the Cohan & Harris Minstrels which will be the attraction at the Opera House, Saturday, March 27. Cohan & Harris have secured as the star of their latest venture George Evans, one of the most popular black-face comedians on the American stage and whose many appearances in vaudeville in this city have made his name a familiar one to the majority of local theatregoers. Mr. Evans is surrounded by the largest and most important burnt cork organizations that this country has yet witnessed. Among the famous performers who will appear are Julian Eltinge, Eddie Leonard, John King, Ernest Tenney and Alf. Gibson. Vocal features comprise ballads, rendered by such well known singers as Frank Morrell, Matt Keefe, Earl Benham, assisted by a chorus of fifty and a special orchestra of twenty. The feature acts introduce Julian Eltinge in his feminine impersonations; Rice and Prevost, and Waterbury Bros. and Tenney.

WILLIAM GILLETTE IN "SAMSON."

One of the most important bookings of the present season at the Opera House is that of the noted American actor, William Gillette, in Henri Bernstein's great play of French financial life, "Samson." The play is one of great strength and in it Mr. Gillette plays the role of the copper king of France, who is insanely jealous of his wife. Constance Collier, a prominent English actress, has a leading role. The company to come here is the same which has for several months presented the drama in New York.

## HATHAWAY THEATRE

The surprising thing about the Hathaway theatre's vaudeville shows is that, no matter how good a show is put on, there is always something better on the way. This week's show makes the usual step in advance of the others, with its notable combination of metropolitan variety favorites. One of the splendid features of this great array is the Asahi troupe's exposition of the wonderful ability of the Oriental, in acrobatics, magic and juggling. Direct from the Flowery Kingdom come this band of wonder-workers, supple, agile athletes, in the most extraordinary feats of tumbling and balancing; magicians who seem endowed with supernatural power; and jugglers whose quickness and sureness are a continual source of surprise—and their performance is replete with novelty and interest. Another great feature is a veritable gem of comedy, in a brilliant musical setting, is offered by Harry McDonough & Co., in Jefferson De Angelis' musical absurdity, "Rehearsal." The skit scored a pronounced hit immediately upon its production by Mr. De Angelis, who has been playing it all the season with tremendous success. Now that he has returned to regular musical comedy, Mr. De Angelis has turned over his vaudeville sketch to his talented understudy Mr. McDonough, who has appeared with him for years, and the latter is duplicating his success in the principal part. There are four characters in the piece, the central figure being an old theatrical professor, who undertakes to coach a company of amateurs for a theatrical performance. Fun holds genial sway throughout the lightsome progress of the plot, with much good singing and dancing introduced. Several laughable travesties on well-known plays are included, one of them being the thrilling sawmill scene from "Blue Jeans." [illegible] and Blake are an agreeable pair of comedians, and their sketch, "The Hebrew and the Traveling Man," is full of witty comment and repartee. Earl and Curtis, a man and woman, are an accomplished team of singers and dancers. Both are equipped with pleasing voices, and down below, in the dancing department, they display light-heeled and graceful proficiency that wins them unqualified approval. Walter Lewis & Co. are a coterie of fun-makers with a positive genius for exciting laughs. Their sketch, "The Baby Grand," bubbles with wholesome fun, and there is never a let-up in the gayety. For an all-around exhibition of athletic dexterity, it would be hard to beat the performance of William Seibini and Janetta Grevini. They are acrobats, jugglers, tumblers and bicyclists, and in each line of entertainment, they are unsurpassed in skill. Monroe and Mack are a team of top-notch black face comedians. Their act is styled, "Taking the Third Degree," and, as might be imagined, it is a whirlwind of hilarious merriment. A series of the latest and most interesting moving pictures rounds out the program.

## ACADEMY OF MUSIC

The Academy is Lowell's leading picture theatre, not only on account of its superior size and accommodations, but because it presents the biggest, best and most carefully selected show for the price of admission charged. A two hours' bright clean amusing and instructive entertainment is afforded for the small expenditure of five cents which includes a good seat. Every picture is inspected before its acceptance by the management and nothing immoral, suggestive or gruesome is permitted on the Academy screen. The program includes four reels of new pictures, two illustrated songs and a series of beautiful and instructive views of the world. Travelettes. The Academy show defies adverse criticism at all times and there are three changes of program weekly. Witness one performance and you will find yourself journeying there again. The admission at all times is but five cents and there are reserved seats at five cents extra. The show runs daily from 2 to 5 and from 7 to 10.30 except Sunday when a continuous performance is given from 2 to 10.30.

## THEATRE VOYONS

Today an entire change of program will be made at the Theatre Voyons and a bill chock full of novelties and pleasing features will be offered. The careful system of management at this theatre enables the management to promise nothing but the best in every sense of the word and to keep that promise after it is made. The songs are selected in the same manner and the same care is shown in displaying the pictures and in rendering the songs. This theatre is by far the most expensive to maintain in Lowell for this reason but its patrons can always be sure of seeing a pleasing performance without a single disagreeable feature.

One of the headliners for today is "The Voice of the Violin" a new dramatic story with a plot that is entirely different from any other and one that will be sure to create a lot of favorable comment.

## STAR THEATRE

A strong orchestra, introducing in Lowell the latest song hit, "Finnigan's Irish Band," and the talking picture "The Lighthouse Keeper's Daughter," are two of the features of the entertainment at the Star theatre tonight, which can be seen for five cents, for which a good seat can be had.

Moving pictures, comic and dramatic, all new to Lowell and illustrated songs make up the remainder of the program. A good comedy picture is "The [illegible] Mother Idol." Miss Albina [illegible], a special singer, will appear all week.

Talking pictures are like seeing a play. The characters speak.

Amateurs are on tomorrow night's card.

# KING OF SERVIA AND TROOPS

VIENNA, March 22.—The stubborn attitude of Servia has forced Austria into hasty preparations for war, and, while the diplomatic correspondence between the two governments is hopeful, all the reserves in Vienna are being called to the colors. Arrangements are also being made to increase the Austrian forces in Bosnia and Herzegovina from 150,000 to 500,000 men. It is believed that only severe pressure by the powers will convince King Peter of Servia that nothing is to be gained by hostility toward Austria. The construction placed by Great Britain on the Russian note calling for a conference on the Bosnian-Herzegovinian question has served to stiffen Servia's backbone. If the present attitude continues, it is believed in Vienna that Austrian troops will march at once into Servia, and war will be on.

# STRIKE ENDED

## Committee Decided to End Struggle

PARIS, March 22.—The great strike of the employes of the postoffice department which has practically isolated Paris and cut off France from communication with the outside world for the past week, collapsed yesterday. The strike committee decided to call off the employes and made the first move to effect a settlement. The government met the committee half way.

Yesterday afternoon representatives of the linemen called on M. Barthou, minister of public works, ostensibly for the purpose of protesting against the charges that they had cut the wires, but during the course of the interview they communicated to the minister the terms on which the allied associations collectively would resume work. These were first, the resignation of M. Simyan, under secretary of posts and telegraphs; second, that no employes should be dismissed on account of the strike. They also desired the assurance that the delegates of the association hereafter should be permitted to lay their grievances directly before the minister of public works.

M. Barthou received the deputation in a conciliatory spirit. He said that the government could not discuss the resignation of an official except with parliament, but he practically gave the delegation the satisfaction they demanded on other points, explaining to them, however, that the government had not expressed his right of dismissal. He said that warnings had been sent to every strike without exception to appear for duty not later than Tuesday.

At the conclusion of these interviews with the ministers, the strike committee met and decided upon the resumption of work today. This decision was announced at a mass meeting at which 5000 strikers were present. At first the announcement met with a storm of opposition, but eventually it was agreed to hold another meeting, and listen to the explanations of the leader's action. Much less opposition developed at the meeting and already the strikers are returning to work.

An official statement, which was issued last evening, reported that more than a third of the strikers resumed work in Paris yesterday. All branches of the service, with the aid of the military, are beginning to assume something like normal conditions.

Early in the afternoon several thousand strikers, inspired by the union of commerce and industry, united in a demonstration against Secretary Simyan in front of the general postoffice, but the large force of police stationed there found no difficulty in holding the strikers in check. A slight increase in the movement was reported in the provinces, the telegraph lines in various cities being guarded by the soldiers, but the employes of the state throughout the provinces will follow the lead of the men in Paris and the strike will cease at all points simultaneously with the capital.

Prior to the ending of the movement, the committee representing the employes at the mint adopted sympathetic resolutions, while the central committee of the federated union of state workers, including those employed in the great governmental monopolies of tobacco and matches, voted to start a campaign in favor of a general strike if the government refused satisfaction to the postal employes. The committee of the railroads' union, later, learning of the end of the strike, adopted resolutions congratulating the postal employes of their victory but stating that the railroad employes would not join in the movement unless the government employed repressive measures.

# IN THE CHURCHES

## Rev. G. H. Gutterson of Boston

### PREACHED AT THE KIRK STREET CHURCH

**Dr. Grant of Boston Addressed Men's Meeting at Hathaway's Theatre—Rev. C. E. Fisher Talks on Problem Plays—News of Other Churches**

Rev. George H. Gutterson of Boston preached Sunday morning and night at the Kirk Street Congregational church. His morning sermon subject was "A Moral Failure and the Reasons For It." In the evening he gave an informal account of a trip through rural Mississippi, and a visit to an old ancestral mansion, once the residence of the wealthiest man in the state, owner of a large cotton plantation and 600 slaves. The body of the rich planter now lies buried on the estate, with a plain, unpainted wooden cross marking the grave; and his widow, too poor to erect a headstone, makes benevolent visits to the schools for the education of the negroes, and opens her hospitable doors to northern visitors with no apparent trace of reproach for the ruin of her fortunes.

In fact, Mr. Gutterson said, the better class of southern people now realize that slavery was a greater curse to the white people than to the negroes themselves, and are grateful to the north for freeing them from it, holding the name of Lincoln in grateful remembrance.

**Men's Meeting**

Rev. Roland D. Grant, D. D., of Boston, was the speaker at the men's meeting of the Y. M. C. A. at Hathaway's theatre yesterday afternoon. There was singing by the Weber male quartet of Boston. Rev. H. A. Cornell offered prayer. Dr. Grant argued in favor of such revival meetings as have recently been conducted by Dr. Chapman in Boston. Of hypnotism he did not directly state whether he believed it had been utilized by Dr. Chapman or not, but he rather gave the idea that it had not been, in the true sense of hypnotism. He said it was true that Dr. Chapman had said: "Give yourselves up," but he had never asked his audience to give up to him, but to God. He again drew a word picture of value that hypnotic influence might have even if it were used. He pictured the resorts of the suggestiveness of theatrical performances, of newspaper stories, of careless conversations to the subconscious senses of the young people and declared that this sort of thing should be fought. The subconsciousness jumped into action at unexpected moments. Hypnotism could be used to put the evil tendencies to sleep and arouse the good.

**Sylvester Long**

"Love" was the keynote of a lecture by Sylvester Long at the members' course lecture of the Y. M. C. A. at Odd Fellows hall, Middlesex street, on Saturday night. His subject was "Lightning and Toothpicks," a rather extraordinary subject and logically though humorously presented. He said that love is a quality that must exist in all we do. The speaker said that some people are selfish in all their thoughts, and that they fail to get real pleasure out of life because of their self conceit. Mr. Long spoke of the effect of our thoughts upon our actions, saying that a person must think something worth while before the thoughts will result in any good.

**"The Witching Hour"**

"The Witching Hour" was Rev. C. E. Fisher's sermon subject at the First Universalist church last night. He gave a synopsis of the play, and spoke of the demand for problem plays on the American stage at the present time.

**Flag Carnival**

The flag carnival to be held by Grace church at the Highland club house on Friday, March 26, promises to be one of the events of the season in Highland circles. An excellent program has been arranged for the day, in addition to the other and regular features of the carnival, and everyone who attends is sure of a thoroughly good time.

Besides the many other good things, there will be dancing for the children in the afternoon, and general dancing in the evening. Music will be furnished by the Germania Ladies' orchestra, which is too well known to need special mention.

**Worthen Street Church**

At the Worthen Street M. E. church on Sunday evening Rev. J. W. Stephan gave the third of his series of Lenten lectures. The subject was the "Passion of Jesus." There was a large number of slides showing the scenes of Christ's passion and death. After the illustrated lecture, Mr. Stephan gave a brief personal application. Next Sunday evening Mr. Stephan will lecture on the famous picture of the Lord's supper.

## BISHOP BOWMAN

### TO PREACH AT FIRST EVANGELICAL CHURCH TONIGHT

Bishop Thomas Bowman, D. D., of Allentown, Pa., will preach in the First Evangelical church, Runels building, tonight at 7.30 o'clock. All welcome.

**If you want help at home or in your business, try The Sun "Want" column.**

## FOUND DEAD

### MAN HAD BEEN MISSING SINCE FEB. 19

ARLINGTON, March 22.—A baseball, knocked through a window in a barn on the Nehemiah Cutler estate, Massachusetts avenue, was responsible for the finding of the body of James Hogan, aged 61 years. Mr. Hogan has been missing since Feb. 19.

The building is unoccupied. When last seen Hogan complained of being sick. It is the opinion of Medical Examiner Swan that pneumonia had set in, that Hogan went into the barn to rest and while there he died suddenly.

Boys were playing baseball near the barn yesterday. A ball was knocked through one of the windows and one of the boys went inside to get it. The lad stumbled over the body. He notified Valentine Fredericks, who called the police.

SAFE SAVINGS THAT MAKE REAL BARGAINS

Three new styles of lace and embroidery trimmed corset covers, ribbon trimmed; better than usual, at

29c

Lace trimmed chemises in styles we have never offered before for

50c

Ecru lace, long sleeve waists and Jap. silk short sleeve waists now reduced to

$1.50

Discontinued styles of long and three-quarter sleeve lingerie waists, were $1.97, now

97c

Better select your colored petticoat now. We will not keep up the assortment this spring.

$1 and $1.50

Petticoats of imitation mercen or nearsilk, regular 98c values, now

69c

White and colored lingerie dresses, values up to $4.98, now

$2.50

Petticoats of sateen or heatherbloom, deep embroidered flounce, very unusual at

$1.97, $2.97

A small lot of lace and lingerie waists, long and three-quarter sleeves, most of them worth $5, now

$3.50

White seersucker petticoats, tucked and shirred flounce

69c and $1.00

Striped gingham and colored seersucker petticoats, now

50c, 69c, $1

Black and colored taffeta silk petticoats, better quality and style than ever at

$5.00

The White Store
114—Merrimack St.—116

SPECIAL WEEKLY SALE NO. 60

American Beauty RAZORS

Sold the world over for $3.00.
Round or square points.

To introduce these to the people of Lowell, we will sell them FOR THIS WEEK—

ONLY $1.98 EACH

Fully Warranted

Onyx Handle, Concaved, Highly Polished.

Furthermore, you may have an old razor and think you cannot afford two. For this week, we will allow you $1.00 for it in exchange. Don't miss this great offer. We could not do this only through the generosity of the manufacturer in helping us out.

ERVIN E. SMITH
47-49 MARKET STREET

Our Paint we know
To be pure and to flow
With freedom that has won it fame,
Those who have used it years ago,
Come in and tell us this is so,
They are buying "Town & Country" just the same.

HARRISON'S
"TOWN & COUNTRY" PAINT
All Reg. Shades $1.60 Gal.

An attractively painted house influences good tenants.
Color Cards Free.

C. B. COBURN CO., 63 Market Street

## TRAINS TO AND FROM BOSTON

**SOUTHERN DIV.**

| To Boston. Lve. | Arr. | From Boston. Lve. | Arr. |
|---|---|---|---|
| 6.46 | 6.50 | 6.30 | 7.26 |
| a6.27 | 7.41 | 7.33 | 8.33 |
| a6.44 | 7.53 | 8.15 | 9.01 |
| 6.49 | 7.30 | 9.00 | 9.38 |
| 7.01 | 8.00 | 10.00 | 10.37 |
| 7.23 | 8.05 | 10.21 | 11.34 |
| a7.31 | 8.50 | 11.30 | 12.07 |
| 7.45 | 9.35 | 12.00 | 12.58 |
| 8.55 | 9.40 | 1.00 | 1.37 |
| b9.27 | 10.36 | 2.00 | 3.02 |
| 9.38 | 10.12 | 3.00 | 3.37 |
| 10.45 | 11.40 | h4.51 | 5.02 |
| 11.38 | 12.20 | a4.14 | 5.37 |
| 12.12 | 1.00 | 5.00 | 6.37 |
| 1.46 | 2.30 | b5.21 | 6.23 |
| 2.41 | 3.33 | 5.38 | 6.27 |
| 3.37 | 4.40 | b5.51 | 7.23 |
| 4.28 | 5.30 | e6.14 | 7.30 |
| 5.20 | 6.15 | 7.30 | 8.05 |
| 6.10 | 7.13 | 8.35 | 9.08 |
| 6.28 | 7.10 | 10.33 | 11.34 |
| 7.52 | 8.35 | 11.20 | 12.15 |

**WESTERN DIV.**

| To Boston. Lve. | Arr. | From Boston. Lve. | Arr. |
|---|---|---|---|
| 6.50 | 7.55 | z7.00 | 8.10 |
| 8.04 | 8.55 | 9.25 | 10.35 |
| 9.20 | 10.50 | 10.55 | 11.52 |
| 10.50 | 11.55 | 11.50 | 12.53 |
| 12.05 | 1.05 | 2.15 | 3.20 |
| 3.35 | 4.34 | 3.30 | 4.30 |
| 4.23 | 5.25 | 4.59 | 5.58 |
| 5.04 | 6.12 | 6.02 | 7.03 |
| 7.00 | 8.00 | 6.35 | 7.45 |
| 9.35 | 10.36 | 9.35 | 10.31 |
| | | *11.25 | 12.21 |

* Runs to Lowell Saturdays only.
a Via Lawrence Junction.
b Via Bedford.
e Via Salem Jct.
z Via Wilmington Junction.

**SUNDAY TRAINS**

SOUTHERN DIVISION

| Lve. | Arr. | Lve. | Arr. |
|---|---|---|---|
| 6.49 | 7.30 | 9.00 | 10.00 |
| 7.22 | 8.05 | 10.00 | 10.37 |
| 8.48 | 9.49 | 11.30 | 12.07 |
| 9.20 | 10.15 | 1.00 | 1.37 |
| 10.30 | 11.23 | 5.00 | 6.02 |
| 2.25 | 3.27 | 7.30 | 8.08 |
| 5.10 | 6.00 | 8.30 | 9.08 |
| 6.28 | 7.10 | 9.00 | 10.02 |
| 7.52 | 8.35 | 10.20 | 11.35 |

**SUNDAY TRAINS**

WESTERN DIVISION

| Lve. | Arr. | Lve. | Arr. |
|---|---|---|---|
| 8.20 | 9.24 | 8.00 | 9.08 |
| 12.10 | 1.15 | 12.00 | 1.00 |
| 3.00 | 3.00 | 2.15 | 3.23 |
| 5.45 | 7.00 | 3.30 | 4.40 |
| 8.50 | 10.02 | 6.20 | 6.38 |
| | | 8.40 | 9.42 |

## LOCAL NEWS

You want printing; Tobin's Printery.

Order your coal now at Mullin's, 953 Gorham street. Best coal in the city.

Police Inspector Martin Mather is rejoicing over the birth of a son, which happy event occurred Saturday.

Edwin Dragon, deputy sheriff and chief of police of Champlain, N. Y., has been enjoying a week's visit to this city as the guest of his brother-in-law, Mr. Joseph Duke of 15 Livermore street, and his brother, Mr. Gilbert Dragon of Bridge street.

## NEW ORCHESTRA

### FORMED WITH EMIL BORJES AS DIRECTOR

At a meeting of prominent local musicians, held yesterday, a new orchestra, along the lines of the Lowell Orchestral society, was formed. A rehearsal was held and was very gratifying to Emil J. Borjes, the musical director. A business meeting was held and refreshments were served.

The following officers were elected during the meeting: President, Thomas J. Gleason; secretary, F. T. Mussey; collector, James A. Sheehan; musical director, Emil J. Borjes; assistant musical director, R. A. McDaniel; executive committee, Emil J. Borjes, James H. Buckley, Thomas A. Sullivan.

At the next rehearsal, April 4th, it is planned to increase the membership to 60. A name has not yet been adopted by the association.


Academy of Music
TOOMEY & DEMARA, Managers
Lowell's Leading Picture Show
Selected Pictures
Illustrated Songs
Instructive Travelettes
Performances 2 to 5 and 7 to 10.30. Continuous performances Saturday.
Admission 5c, with a Good Seat Reserved Seats 5c Extra

HATHAWAY'S
Every Afternoon Week Mar. 22 Every Evening
Direct from the Flowery Kingdom, ASAHI TROUPE
SELVINI & GROVINI
EARL & CURTIS
WALTER LEWIS & CO.
MUNROE & MACK
HATHASCOPE
GATES & BLAKE
HARRY McDONOUGH In "The Rehearsal"
Pianos From M. Steinert Co.
Remember—The Ladies' Matinees, 10c

Lowell Opera House
Prop.—JULIUS CAHN—Mgr.
Tuesday, March 23
CHARLES FROHMAN Presents
Ethel Barrymore
In Her Most Successful Comedy
Lady Frederick
By W. SOMERSET MAUGHAM
Author of "Jack Straw."
Prices Orch. $2, $1.50 and $1; Bal. $1, 75c, 50c; Gal. (reserved) 50c.
THURSDAY, MARCH 25
Barney Gilmore
And a Splendid Supporting Company in
"KIDNAPPED In NEW YORK"
Prices, 75c, 50c, 35c, 25c, 15c. Seats on sale.

THEATRE VOYONS
The House That Never Disappoints
NEW BILL TODAY
TEN CENTS—THAT'S ALL

STAR THEATRE
Merrimack Street Opposite City Hall
Singing Orchestra
Continuous 2-5 and 7-10 P. M. Seats 5c

A COLD WAVE COMING
Get a Hot Water Bottle for ..... 49c
We Warrant It
Carter & Sherburne's Drug Store
IN THE WAITING ROOM

If you want help at home or in your business, try The Sun "Want" column.


## FUNERALS

MELVIN—The funeral of Edwin Melvin took place Saturday from the funeral rooms of C. M. Young, the Rev. Mr. Carlson officiating. Burial was in the Dracut cemetery, C. M. Young in charge.

DRIVER—The funeral of Mrs. Hannah Driver took place Saturday on the arrival of the 2.38 train from Providence, R. I. Burial was in the Edson cemetery, C. M. Young in charge.

STORY—The funeral of Miss Georgia T. Story took place Saturday afternoon from the home of her sister, Mrs. Arthur S. Gray, 71 Dover street, and was largely attended by relatives and friends. Rev. J. P. West and Rev. Mr. Smiley officiated. There was appropriate singing by Mrs. Salmon. The body was sent to Essex, Mass., where burial took place Sunday.

WRIGHT—The funeral of Jonathan Wright took place Saturday afternoon from the home of his son, Milo Wright, in So. Chelmsford. Rev. G. R. M. Wells of South Chelmsford and Rev. C. H. Ellis of Chelmsford Centre officiating. There was singing by Mrs. John F. Parker and Miss Elizabeth Byam. The bearers were F. C. Byam, C. C. Fadden, D. P. Byam and Warren Berry. Burial was in the Forefathers' cemetery in Chelmsford Centre.

PEASLEY—The funeral of Mrs. Ada C. Peasley took place Sunday from her late home in Dracut. Rev. Mr. Carlson officiating. There was singing by Miss Beal and Miss Hutchinson. The bearers were W. E. Dodge, Benjamin Beal, Samuel Devenney and Samuel Irving. The body was sent to Newport, Me., on the 5.45 train for burial.

STRYKER—The many friends of Alice M. E. Stryker will be pained to hear of her death, which occurred on Wednesday morning at her late home in Whateley, Mass., after an illness of one year. She was 49 years of age and had been for many years a resident of this city. She leaves a husband, William Stryker; one daughter, Mrs. George S. Abbott, of this city; two sisters, Mrs. V. D. Bardwell and Mrs. F. R. Place of Whateley; and two brothers, Curtis and Dick Gifford of this city. The funeral took place Friday morning, Rev. J. Maxwell officiating. Among the beautiful floral tributes were the following: Pillow inscribed "Mother," from the daughter; wreath, George S. Abbott; sprays, Mr. and Mrs. V. D. Bardwell; Mr. and Mrs. Curtis Gifford; Mrs. F. R. Place; Mr. and Mrs. H. J. Martel; Mrs. Ida Bardwell; Ladies' Aid society of West Whateley; cut flowers, Mr. and Mrs. L. Sanderson; bouquet, Mrs. S. J. Hobbs. Burial was in the Brookside cemetery, Easthampton.

HIGHT—The funeral of Mrs. Alice M. Hight took place Saturday afternoon from her home, 69 Pine street. Services were held in the Edson chapel, Rev. George B. Dean officiating. The flowers were many and beautiful. The bearers were Geo. F. Morgan, Alfred Knapp, Harry Livingston and Victor Meister. Burial took place in the family lot in the Edson cemetery, where Rev. George B. Dean read the committal service. The funeral arrangements were in charge of William H. Saunders of the Horace Ela Co.

WINN—The funeral of Charles E. Winn took place yesterday afternoon from the rooms of the Horace Ela Co. in Hurd street, Rev. George E. Tomkinson, associate pastor of the First Baptist church, officiating. The bearers were Oscar Barclay, Joseph Welch, Geo. E. Worthen, Jr., and George E. Worthen, Sr. Burial was in the Edson cemetery, under direction of William E. Saunders.

GILLPATRICK—The funeral of Christopher Gillpatrick took place Saturday and was well attended. Mr. Gillpatrick was an aged sea captain who has lived for some time at the Battles home in Belmont street. Rev. A. St. John Chambre was the officiating clergyman, and the body was sent to Biddeford, Me., for burial by the J. B. Currier Co.

GREEN—The funeral of George A. Green took place yesterday afternoon from the home of F. G. Mooers, 35 Farmland road, Rev. A. B. Riggs officiating. The bearers were George Cheney, Amos Lund, Elias Smith and William Caddell. There was singing by Misses Lola and Amanda Barnard. The floral tributes were especially beautiful, and included the following: Wreath, from Mrs. Greene; sprays, Mrs. L. F. Burns, Mr. and Mrs. William Caddell, F. G. Mooers and family, Mrs. Clark and Mrs. Patten; two rose buds, Erroll Burns; crescent and star on base, shopmates at the Lowell Machine shop. Burial was in the Edson cemetery, under direction of J. A. Weinbeck.


Stomach-Rite
FOR STOMACH AND LIVER TROUBLES
Dows' Pharmacy


SALMON—The funeral of the late Alexander Salmon took place yesterday afternoon from the chapel of J. F. O'Donnell & Sons. Services were held at the chapel, Rev. A. R. Toothacre, officiating. There were many beautiful floral tributes. The bearers were William Wentworth, Joseph Young, Leon Brown and Thomas Pickles. At the grave Rev. Mr. Toothacre read the committal prayers and the burial was in the Edson cemetery in charge of Undertakers J. F. O'Donnell & Sons.

KELLEY—The funeral of the late James F. Kelley took place from his home Sunday afternoon and proceeded to the Sacred Heart church, where at 3 o'clock the services for the dead were read by Rev. T. Wade Smith, O. M. I. pastor of the church. Burial was in the family lot in St. Patrick's cemetery. The committal prayers were read by Rev. T. Wade Smith, O. M. I. The floral offerings placed upon the grave were the following: Pillow and cross, inscribed "Husband," from wife; cross on base inscribed "Good-Bye, Jim," from Mr. and Mrs. John McInerney of New York city; mammoth anchor on base, inscribed "At Home," from Mr. and Mrs. Daniel O'Brien of Brookline, Mass.; crescent and star on base, inscribed "Uncle," from Miss Emma Kelley; pillow and star inscribed "Resting," from Mr. and Mrs. Sylvester Harris and family; wreath on base, inscribed "At Rest," Mr. and Mrs. Patrick Greig; pillow and crescent, inscribed "At Rest," Mrs. Mary Sheehan; wreath from Mr. Richard Cuff and family; spray of asters and pinks, Mr. and Mrs. Edward Harris; spray of pinks, Mr. and Miss Dean.

The funeral was attended by relatives and friends from New York city, Brookline, Lawrence and Boston, and members of the five divisions of the Ancient Order of Hibernians, who showed by their large representation the esteem in which their deceased brother was held by them. The bearers were Messrs. Sylvester Harris, Patrick Ward, Andrew Shannon, Henry Cuff, William Chambers, and Patrick Craig.

The funeral arrangements were in charge of Undertaker John A. Finnegan.

MAXWELL—The funeral of Mrs. Mary Maxwell, wife of Stewart Maxwell, took place yesterday afternoon from her home, 16 Carter place, off Gorham street. Friends and relatives were present from New York, Boston and Philadelphia. The services were conducted by Rev. N. W. Matthews of the Gorham Street Methodist church. The bearers were George Roberts, Jas. Noonan, W. A. Shackleton, William Maxwell, L. W. Buckley and Frederick Rolfe. There were many beautiful floral pieces, among them the following: Pillow inscribed "Wife from husband of the deceased; standing piece inscribed "Dearest Mother" and the hour of death, children; cross and crown from sister of deceased; pillow inscribed "Sister," James Delmage; wreath, Daniel Conroy; pillow inscribed "Our Dear Friend," Mrs. Roberts and Mrs. Noonan; cross, Mr. and Mrs. Buckley and family; standing wreath on base, employes of the Boston & Northern Street Railway Co.; large cross and crown, members of Hose 3; broken wreath, Mrs. Wozencroft and Mrs. Fowler; large wreath, employes of Wanamaker & Co., Philadelphia; wreath, Mrs. Alice Maxwell; wreath, James Freeman; spray of lilies, Mr. and Mrs. Dunn; spray of lilies, Mrs. Rolfe and family; spray of pinks, Joseph Baxter & Co.; spray of lilies and pinks, Mrs. O'Neil and family; spray of roses, Miss Nelling of Boston; spray of pinks, Mr. and Mrs. J. H. Gregg; spray of pinks, Mr. and Mrs. Shackleton; spray of pinks, Mr. and Mrs. James Holmes; spray of pinks and roses, Mrs. Leighton and son; spray of jonquils, George E. French; spray of narcissus, Mr. and Mrs. Edwards; spray of pinks, Mrs. Amanda McLaughlin; spray of violets, Mr. and Mrs. C. H. Jackson; spray of pinks, Mr. and Mrs. Joseph Brown, spray of narcissus and jonquils, Mr. and Mrs. Charles G. Martin; basket of callas, roses and violets, Mr. and Mrs. Frank C. French; spray of narcissus and pinks, Miss Estelle Sleeper; spray of pinks, Mr. and Mrs. Jos. Walker; wreath of pansies and ivy leaves, Mr. and Mrs. Frank H. Farmer of Tewksbury; spray of callas, Mr. and Mrs. Louis Farmer; wreath of roses and ivy leaves, Fred H. Hammond; spray of pinks, Edward Delmage of Utica, N. Y.; spray of pinks, Mr. and Mrs. Frederick Livingston and family. Burial was in the Edson cemetery. Undertaker James W. McKenna was the funeral director.

THE PASSING OF THE "LEMON" IN LAWRENCE

LOWELL WONDERS IF THE FASHION WILL BECOME PREVALENT IN THIS NEIGHBORHOOD


The Merrimack
Women's Store
Calls Attention to Its Initial Spring Showing of
JOUR TAILORED SUITS
For Women at
TWENTY-FIVE DOLLARS

The Merrimack Women's Store has each season specialized this Twenty-Five Dollar range of Tailored Suits. This season we have gathered such an assortment of high class models and fabrics as will stand above competition.

We have sacrificed usual profits in many instances to secure models and fabrics to complete our assortment. We are rather pleased with the result and invite your criticism with confidence.

We can claim, without boasting, that in this $25 range of Tailored Suits you'll find more models of high grade Suits than many stores show at all prices.

Expert Custom Fitting Supervised By Our Master Tailor That Costs You Nothing

As a Men's Store, catering to the most particular men, the MERRIMACK has established a standard in Women's Garments that was unknown before we opened our Women's Store.

We have exacted a high standard of tailoring from our makers and have installed expert custom fitters and bushelers to make the needed alterations. We give close and unceasing attention to this feature, with the result that MERRIMACK Garments have the fitting qualities of the custom tailor, with much more style and character.

This expert fitting is one of the features of MERRIMACK service for women and costs nothing extra.

If you've tested it, you know. If you haven't you should do so.

JOUR TAILORED CLOTHES FOR MEN, WOMEN AND BOYS
Across From City Hall

ONLY MEN READ THIS

Now my good man, if your wife has never been to Coburn's in her life, it's time for her to start in now. For she'll save money there, I vow.

| | |
|---|---|
| Pure Powdered Borax 10c a lb. | Pure Refined Paraffin 10c a lb. |
| Washing Soda 2 lbs. 5c | Pure Grain Alcohol 45c a pt. |
| Electro Silicon 10c Box | Full Strength Ammonia 10c a pt. |

C. B. COBURN CO., 63 Market St.
FREE CITY DELIVERY.

LATEST NOVELTIES IN
Easter Show Cards
AND
Opening Day Cards
We will show you work that cannot be duplicated in the city.
MAKE US PROVE IT.
KIMBALL SYSTEM
Middle and Palmer Streets. Tel. 1984-3

WAIT and WATCH
Opening of
CHALIFOUX'S
Underprice Basement
Bargainland
OPEN FRIDAY, MARCH 26